WEATHER
Tonight: Partial Clearing
Thursday: Sunny Periods

Victoria Times

TODAY'S NEWS TODAY
Classified 386-2121
News 382-3131

90th YEAR, No. 145 ★★ VICTORIA, B.C., WEDNESDAY, NOVEMBER 28, 1973 15 CENTS DAILY, 20 CENTS SATURDAY

Victoria Press Negotiations

(An Editorial)

All too often labor-management negotiations for new contracts are conducted behind a screen of secrecy. If they are inconclusive the public—and sometimes the involved workers—are confronted by a strike, or the threat of a strike, without really understanding the events that led to it.

Such a threat now hangs over the Victoria Times and The Daily Colonist. Both newspapers are owned by Victoria Press Ltd., whose management feels that it owes readers, advertisers and staff an account of the events of the last few weeks.

About 90 per cent of the staff of Victoria Press belong to a union. There are five in all. Four represent the mechanical crafts—pressmen, stereotypers, printers and mailers. The fifth represents journalists, the advertising and circulation departments and the business office.

For collective bargaining purposes all five band together as a Joint Council of Unions. The four mechanical union contracts expire on Nov. 30 (this Friday) and the fifth contract on Jan. 31, 1974.

All five unions put their contracts under notice at the end of August, informing management that they wished to negotiate jointly through their council for new ones. There was no urgency about dates. Indeed, management had some difficulty in arranging the first meeting on Oct. 22.

At this meeting the council informed management that the only item it was prepared to discuss was job security in the face of technological change. The matter must be settled before any general negotiation of contracts could begin. (This though one proposed new contract, not untypical, ran 15 single-spaced foolscap pages.)

Although isolating a single topic is not the most efficient way of conducting negotiations, management agreed. Victoria Press plans shortly to modernize its methods of production. It is important that staff security be assured and the way paved for trouble-free introduction of new methods.

Because union leaders were committed to various conferences, it was some time before a second meeting could be arranged. A date was finally agreed and the following timetable of events unfolded:

Nov. 13—Joint Council informed management all contracts must be settled by Nov. 30. Pressmen served 72-hour strike notice. (The strike vote was authorized by the union's international headquarters and taken before the parties sat down to negotiate.) The four other unions said they were seeking intervention of a provincial mediator. Management said it was prepared to discuss a program that would give substantial guarantees of employment to regular employees along with generous compensation and relocation provisions for those not qualifying. Rejected by council.

Nov. 14—B.C. labor department appointed Clark Gilmour to mediate on behalf of all five unions, as requested by management. Council refused to accept mediation for pressmen and voiced strenuous objections. (A union is not free to strike while the mediator is still in the picture.)

Nov. 15—A senior official of labor department rescinded mediation order for pressmen thus leaving them free to strike after Nov. 30.

Nov. 19—Management representatives called on deputy labor minister James Matkin to protest the rescinding order. Matkin professed ignorance of situation, said he would "look into it."

Nov. 23—Talks resume. Unions insist on security clause that would freeze departmental levels to 95 per cent of existing staff. If there was a shortfall the equivalent in wages would be paid into union funds.

Nov. 26—Management says it will offer job guarantees to named personnel, the effect of which would be to protect those employees with more than two years' service. Incentives would be offered for those who wished to retire early or leave the company's employment rather than retrain. Rejected by unions.

Nov. 27—In effort to break deadlock and move into wider area, management says it will recommend package settlement including generous wage increase and fringe benefits. Increase would work out at $1.18 per hour over two years, bringing base day rate for journeymen printers to $7.40 per hour. Meeting adjourned to Friday, No. 30.

The final chapter remains to be written but the scenario so far affords a sobering insight into the way labor negotiations are conducted in British Columbia in 1973. It raises questions about the government's boasts of bringing a new era of peace and stability into labor-management relations.

It is significant that the strategy of the council, which presupposes management's capitulation to a strike threat, is directed by Len Guy of Vancouver, who next Saturday becomes secretary of the B.C. Federation of Labor. Guy is former president of the Vancouver and New Westminster branch of the International Typographical Union, with which Victoria Press printers recently affiliated.

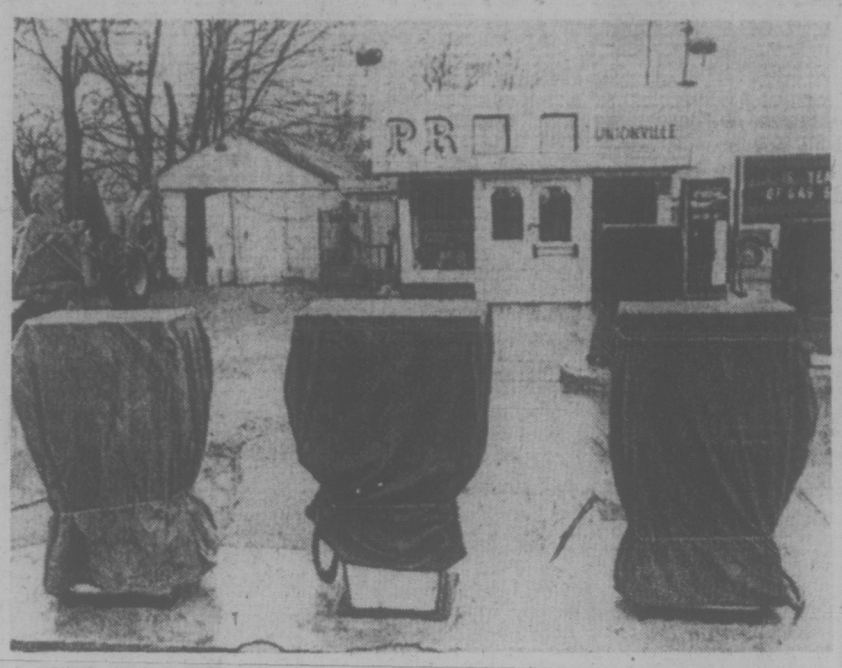

AFTER 16 YEARS of pumping discount gas, this station just north of Toronto was closed down Tuesday by owner John Bulnes, after he was told by Gulf Oil, his supplier for 14 years, that they wouldn't sell him any more gas. Bulnes through his four stations on the fringes of Toronto was undercutting major retailers by close to 20 cents a gallon.

Mass Layoff Crisis Faces U.S. Industry

Times News Services

The fuel shortage has begun taking its toll on jobs in the United States, putting thousands out of work in the auto, chemical, construction and textile industries.

More mass layoffs are expected before Christmas.

The Associated General Contractors of America says the situation is "worsening daily."

The society of the plastics industry forecasts the loss of 1.6 million jobs next year, and steel industry officials warn that up to 40,000 jobs could go if oil supplies are cut to 1972 levels.

The AFL-CIO forecasts layoffs in retail sales if shopping hours are reduced, and the Oil, Chemical and Atomic Workers union says petroleum shortages will affect many fields, including the fertilizer, chemical, cosmetic and pharmaceutical industries.

Frontier Airlines is laying off 150 workers and the country's largest carrier, United Air Lines, announced Tuesday it would begin layoffs for at least 950 employees Jan. 7.

(The crisis is also posing a problem for teams in the tightly-scheduled National Hockey League faced with the threat of clamps on charter flights. See story on Page 16.)

Economists and labor leaders say it still is too early to determine the full impact of the energy crisis on jobs.

Some economists have forecast an unemployment rate next year of five to eight per cent, compared to the current rate of 4.5 per cent. A rate of six per cent would throw an additional 1.3 million Americans out of work on top of the 4.1 million now without jobs.

Meanwhile, both Canadian Energy Minister Donald Macdonald and U.S. Supreme Court Justice William Douglas in separate speeches lambasted multinational oil companies for fabricating the energy crisis.

Macdonald said in Ottawa private companies, not politically-motivated Arab oil sheiks, are causing much of the shortage threatening this winter.

Canada buys nearly 900,000 barrels of overseas crude daily through companies such as Exxon Corp. which operate in oil-producing countries around the world.

Macdonald said all supply companies have contracts allowing them, in time of shortages or other external factors beyond their control, to reduce normal deliveries to some buyers and to divert oil to customers in greater need.

Because many countries were worse off than Canada, supply companies had given notice they would invoke these clauses and ship some Canadian-contracted oil elsewhere.

Such clauses are standard in most contracts and Canada can do little to stop the provisions from being used since

See ENERGY on Page 2

STORE OUSTS POLLEN, TV

Victoria Mayor Peter Pollen and a camera crew from CHEK television station were barred from carrying out a filmed interview in the Safeway store at the Foul Bay-Fort shopping centre this morning.

Pollen said later he had agreed to accompany the crew in walking down the supermarket aisles and discussing the American chain's "dominance" of food distribution in Canada.

"But they wouldn't allow a camera in there at all without prior approval," he said. "When we went outside to film the interview they had people come out rattling those metal carts to kill the sound."

Pollen termed the incident "a complete, mini-fascist" display.

Among the subjects he had wanted to discuss was Safeway's policy of precluding competition—for example in offering for sale only one brand of ice cream, he said.

Pollen said he agreed to the interview "in the interest of the community," as it was a logical follow-up to CHEK's recent allegations the Safeway store in James Bay was carrying out double pricing on certain items.

Nixon to Bare His Finances

Times News Services

WASHINGTON — President Nixon intends to make public "complete information" on his finances but has not decided whether to make available copies of his income tax returns, deputy press secretary Gerald Warren said Tuesday.

Senators who met with the president Monday evening quoted him as saying that he planned to release his income tax returns this week.

Warren said that a White House staff group is working on the report but Nixon has not determined "what form of forum" he will use in releasing the information, Warren added.

Meanwhile, Nixon's longtime secretary, Rose Mary Woods, says she doesn't think she's responsible for the entire 18-minute gap in a Watergate tape.

She testified Tuesday she may have accidently erased "five or six minutes" of the tape while she was transcribing it when she answered the telephone and pushed the wrong button on the machine.

She told Judge John J. Sirica she discussed the erasure with Nixon two weeks ago.

"I told him I didn't think there was any way my hitting the 'record' button could have caused that long a gap," she said, adding that if the telephone call had lasted 18 minutes, "I would have remembered that long a call."

The hearings on how the gap in the tape occurred continue today, with Watergate prosecutors questoning Miss Woods for a third day.

In her opinion a "malfunction" or flaw in the tape caused the gap, she testified.

'AND TWO UMBRELLAS'

EVERETT, Wash. (AP) — Here's an $85 transportation bargain for the government wanting to beat the energy crisis. It will hold in the rear double baskets and front hamper: "six gross of pencils, three reams of typing paper, a briefcase, three pairs of handcuffs, two umbrellas, one-half pound of coarse salt, five yards of firehose and a seedling pear tree."

The city of Everett has purchased two bicycles for use by city employees.

Reports Denied

WASHINGTON (AP) — The White House has denied any involvement in a reported effort to limit a fededal investigation of a $300,000 heroin smuggling operation that was said to involve financing by Robert L. Vesco.

In a published report, a spokesman for Vesco in Nassau in the Bahamas denied the financier was "involved directly or indirectly in any way with traffic in heroin or any other narcotic."

See WHITE on Page 3.

$2M Bus Offer Approved

Employee-shareholders of Vancouver Island Coach Lines have agreed to accept a provincial government offer to purchase the firm for $2 million.

No formal vote was taken at a meeting of shareholders in Nanaimo Tuesday, president Jack Thomas said. But all those present indicated they were agreeable to accept $6 for each of the 341,000 shares of Vancouver Islands Transportation Ltd., the holding company.

The transfer will be conducted under the Companies' Act in a procedure whereby the government will approach each individual shareholder and buy out his stock.

There are 130 shareholders, most of whom are working members of the staff and the remainder are retired employees.

Vancouver Island Transportation Ltd. was formed in 1970 when the Philadelphia-based company International Utilities Corp. sold its Vancouver-Victoria run to Pacific Stage Lines, a subsidiary of B.C. Hydro.

Employees working on the Vancouver Island routes of the line purchased the remaining assets and have successfully operated the Island routes since then.

Thomas said he feels the offer is a good one and service could well be improved under government ownership.

Deadlock Still Snags Truce

Times News Services

Israel and Egypt hardened their positions today on the sensitive troop pullback issue deadlocking truce talks and Egyptian President Sadat reiterated his warning that fighting could break out "at any minute."

Arab leaders, meanwhile, held the last session of their summit meeting in Algiers after partially relaxing worldwide oil cutbacks but re-affirming boycotts against the United States and Holland.

UN officials said today's scheduled truce talks along the Cairo-Suez highway were called off until Thursday at Israel's request.

Egyptian sources said the next round of talks would be crucial, but they accused Israel of delaying an agreement on force withdrawals.

An official spokesman in Cairo said the deadlock has led Egypt to review its decision to attend a full-scale peace conference expected to get underway Dec. 18.

Israeli press reports said the deadlock centered on Egyptian demands to keep two army divisions on the East Bank of the Suez Canal.

In a related development, the Washington Post reported today that Leonid Brezhnev gave President Nixon what the Soviet leader called a "straight" notice Oct. 24 that the Russians might move on their own to enforce the then-shaky Mideast peace.

The Post said it had obtained a copy of the Brezhnev letter which was quickly followed by a presidential order placing U.S. military forces on world-wide alert.

The newspaper said Brezhnev told Nixon "I will say it straight": that if the United States would not join the Soviets in seeing that the cease-fire was observed, "we should be faced with the necessity urgently to consider the question of taking appropriate steps unilaterally."

Exhausted Hijackers Surrender

BEIRUT (UPI) — A trio of Palestinian guerrillas, exhausted after a four-day, six-stop hijack odyssey, surrendered today in Dubai, releasing 11 hostages.

The hijackers had been rebuffed by four Arab countries in which they had sought to gain asylum.

"The commandos, accompanied by their hostages, came into Dubai airport terminal after the leader of the operation agreed to surrender. The prime minister, Sheik Makhtoum ben Rashid, had given orders to all officials to treat all of them well," a Dubai government statement said.

INDEX

	Page
Births, Deaths	54
Classified	54-61
Comics	63
Entertainment	50
Family News	35, 36
Finance	10, 11
Prairie News	20
Sports	16-19
TV, Radio	55

Stocks, Gold Rise Again

Sstock and gold markets today reacted to the news the Arabs are easing their oil boycott against Japan and the Philippines. Gold rose at Zurich $8.75 an ounce to $101.

An hour before the close at New York Stock Exchange advances led declines by 8-5 and the Dow Jones industrial index was ahead 8.20 at 825.93, compared with a loss of 7.22 Tuesday and a 29.05 plunge Monday.

Earlier, NYSE trading had showed a 13-point rally.

Police Wiretaps Get House Nod

OTTAWA (CP) — The Commons indicated Tuesday it approves of police using wiretaps — under strictly controlled conditions — to catch criminals.

An attempt by a New Democrat to halt police wiretapping was rejected with even the NDP voting with the Liberals and Conservatives against the suggestion of Stuart Leggatt (NDP—New Westminster).

He called wiretapping an immoral and insidious act that grows imperceptibly as it erodes individual rights.

The government bill would outlaw all private wiretapping and make it an offence to possess bugging equipment. But it would allow police to apply to a judge for permission to wiretap in cases where all other attempts to gain evidence have failed.

One section would allow an attorney-general or solicitor-general, or their agents, to authorize wiretapping in emergency situations without first getting a judge's warrant.

The officials would have to go before a judge within 36 hours to get approval of their actions.

John Diefenbaker (PC—Prince Albert) is attempting to remove that provision through an amendment that has wide opposition support.

THE RICH 'GET MORE'

OTTAWA (CP) — The National Council of Welfare says in a brief released today that serious shortcomings still remain in social security policy.

It suggests that working paper proposals on minimum income may do no more than set "guaranteed levels of destitution." It also says that the rich may continue to benefit more than the poor from family allowance provisions.

The brief also criticizes administration of some community employment programs and unemployment and manpower training efforts.

The council is a federally-appointed advisory body composed largely of welfare and poor people's representatives.

It was commenting on the federal social security paper, now being discussed with the provinces.

Watergate Link to B.C.

Times News Services

OTTAWA — A Conservative MP charged Tuesday that a man living in Canada, whose name has appeared in connection with scandals in Washington, is being harassed by or on behalf of United States authorities.

John Reynolds (Burnaby-Richmond Delta), said the man, John Meier, 39, a longtime associate of President Nixon's brother Donald, is living near Vancouver, and is seeking landed immigrant status.

Reynolds said he wondered if federal immigration authorities are acting in collusion with U.S. authorities in the issue revolving around Meier.

He made his charges outside the Commons after being told in the House that a confidential document concerning Meier was sent by the immigration department to the U.S. internal revenue service and fell into other hands.

Immigration Minister Robert Andras said the internal revenue service has apologized for the error.

Reynolds told reporters that Meier, a private financial consultant, applied for landed immigrant status a year ago and he cannot understand why the immigration department has been so slow to process Meier's application.

He said Meier is being harassed — he did not make clear how — and is under surveillance. He suspected that the surveillance was undertaken by a Toronto private detective agency named Intertel on behalf of either Canadian or U.S. authorities.

He could see no reason for the harrassment and surveillance other than that the Nixon administration ordered it, he said.

The director of Intertel today denied his "security consulting" agency supplied information to immigration authorities about Meier.

Calvin Hill, a retired RCMP officer, also said Intertel has had nothing to do with any harassment of Meier.

"About a year and a half ago, Intertel had some papers to serve on Meier and we did so for our client, the Hughes Tool Co., but we have had no contact with Meier since," Hill said.

"None of our dealings with Meier had any connection with the immigration department."

Meier is under U.S. federal indictment on charges of evading income tax on more than $250,000 said to have been earned in 1968-69 while overseeing purchase of several thousands mining operations for Hughes.

Hughes is suing Meier and several associates, claiming they picked up several marginal claims and sold them at inflated prices.

Reynolds told reporters the income tax charges simply are an attempt to blacken Meier's name before he appears before the Senate Watergate committee. Responsible elected officials in Washington support his view and expect that the charges will be dropped after Meier appears before the committee, he added.

NEWS BRIEFS

IWA Men Book Off

Tradesmen were reported to have booked off work early this afternoon at B.C. Forest Products and Victoria Plywood in a continuing coast-wide dispute over rate revisions.

There were reports that as many as 3,000 International Woodworkers of America tradesmen were to book off at mills along the coast.

Pollution High

EDMONTON (CP) — Both Edmonton and Calgary's pollution index readings soared Tuesday with the situation in Calgary almost generating a smog alert.

SHIP CRUISE PLANS AWASH

VANCOUVER (CP) — P and O, the British cruise line, Tuesday cancelled a Vancouver to Hawaii cruise by the liner Arcadia and revised sailing schedule for the liner Oriana because of the U.S. fuel crisis.

The cancellation and chances will affect holiday plans of hundreds of Canadians and result from a decision by the company to reduce the normal cruising speed of its liners as a fuel conservation measure.

A Saanich resident contacted the Times to report "well over 100" local residents had been booked on the Dec. 6 cruise.

"I was at a service club meeting last night," he said, "and when I mentioned the cruise was cancelled, one man, who had been going almost dropped his soup. It was the first he had heard of the cancellation."

In cancelling the cruise to Hawaii by Arcadia, P and O passengers would be offered space on the vessel's Christmas cruise to the Caribbean, which originates in Vancouver Dec. 20, or on one of a number of cruises aboard the Spirit of London between Los Angeles and Mexico.

P and O also said Oriana, scheduled to embark 500 passengers at Vancouver, Dec. 5 for a scheduled line voyage to Australia, now will not call at Vancouver, necessitating that Canadian passengers board the vessel a day earlier in San Francisco.

Also affected by the change will be 170 passengers now aboard Oriana, who will have to disembark in San Francisco instead of Vancouver.

. . . ENERGY

Continued from Page 1

suppliers operate beyond the reach of the Canadian government, courts or Parliament, he told the Commons.

Douglas blamed powerful corporate lobbies directly for the crisis.

He said government bureaucracies responsible for dealing with energy problems were more responsive to corporate interests than the public interest.

The U.S. tax system was "designed to protect those out to destroy our natural resources," he added.

The government announced Tuesday that the Pentagon has ordered 22 major U.S. oil companies to divert 826 million gallons of petroleum products of all types, including jet fuel, from civilian users to meet military needs.

In B.C., Premier Barrett has invited Prime Minister Pierre Trudeau to hold a January federal-provincial first ministers energy conference in B.C.

★

Coal Miners Defy Plea From Heath

LONDON (AP) — Leaders of Britain's coal miners defied a personal plea from Prime Minister Edward Heath today and voted to continue the industrial action he told them was imperilling the country's economy.

Meeting after four hours of talks with Heath, union leaders voted 18 to 5 to press ahead with their demands for a wage raise which would breach the government's pay code.

The miners also rejected Heath's call for a secret ballot among their 280,000 members on whether to accept a pay offer which the government says amounts to an extra 16 per cent.

THE BETTER HALF By Barnes

"Her opinion was good and his opinion was good. But you should hear her opinion of his opinion of her opinion."

TUESDAY WETTEST OF YEAR

Tuesday was the wettest day of the year so far.

Between 4 a.m. Tuesday and 4 a.m. today .7 inches of rain fell in the Victoria area, the weather office said.

Total rainfall to date is 13.87 inches, well below the normal for this date of 21.07 inches.

A mixture of cloud and sunshine with occasional showers is expected Thursday with highs in the mid and high 40s, and a low tonight of around 40 degrees.

Driver Dies In Lake Plunge

LAKE COWICHAN — A Lake Cowichan man died Tuesday when the skidder he was driving plunged into Lake Cowichan two-and-a-half miles west of Cayuse.

RCMP say Robert Earl Baxter, 29, was driving the skidder — a tractor used to move logs — to a logging site, operated by the Meeko Shake Co., about 30 miles west of Lake Cowichan.

Steel Hike Bid

PITTSBURGH (UPI) — The U.S. Steel Corp. Tuesday asked the government to approve proposed increases averaging 6½ per cent in the prices of a wide range of steel products, effective Jan. 1.

Airport Businesses Organize

Businessmen at Victoria International Airport have formed the Victoria Airport Association to press their ideas to the transport ministry on a united rather than a separate basis.

A meeting Tuesday night resulted in formation of the association by representatitves from U-drive services, taxi companies, aircraft charter firms, sales and service operators and flying schools.

Association president John Roberts of Robertson Aircraft Ltd. said there has been a communications problem with airport management and where individual companies have managed to communicate there has been inaction.

"With the association we are going to be able to come up with ideas and go to the ministry with the support of everyone," he said.

Roberts said one problem is that U-drive companies are "very pressed for space and do not seem to be getting anywhere" in resolving the problem.

The businessmen and the long-range planning committee for the transport ministry will meet Dec. 6 at the Sidney Travelodge to discuss problems.

Highway Flooded

DUNCAN — The RCMP detachment here reported today the road between the Trans-Canada Highway and Cowichan Bay is under about three feet of water.

Steady rains which traditionally flood roads in the area have also caused problems on Tzouhalem Road east of Duncan where Somenos Creek has flooded the road to a depth of six to eight inches.

Kelvin Creek has also overflowed over the Old Koksilah Road but both it and Tzouhalem Road are still passable, police said.

An RCMP spokesman said he has heard some reports of evacuations but they have not involved police and there is no emergency.

Man Killed

PARKSVILLE — A Qualicum Beach man died early Tuesday when the northbound car he was driving on Island Highway two-and-a-half miles north of here slid under a southbound truck loaded with crushed cars.

Police said he was James Stewart Elleray, 20.

The truck driver, Darrell Warner, 25, of Campbell River was taken to Nanaimo General Hospital with minor injuries.

The truck, owned by Haida Freightways of Campbell River, overturned and went into a ditch.

Roadblock Kills 2

BELFAST (Reuter) — A man and a woman were killed today when their car crashed into one of hundreds of roadblocks set up across northern Ireland during the night by extremists.

The blitz by extremists blocked most major roads with hijacked and booby-trapped cars, trucks, and buses. Police were forced to close many major roads and seal off the town of Lurgan.

Calls to security headquarters in Belfast flooded in reporting hundreds of suspect vehicles.

Sit-In Extended

KENORA, Ont. (CP) — A group of Indians today continued its occupation of Indian Affairs offices here in a protest aimed at drawing attention to a list of grievances. The group extended its occupation to meet government officials.

Regional Library Idea Before the Board Today

The Capital Regional Board is expected to consider at its meeting today the possibility of regionalizing the Greater Victoria Public Library.

Library director Don Miller told the library board Tuesday the CRD board has been asked to consider regionalization of the system as it stands now, with Victoria, Saanich, Oak Bay, Esquimalt and Central Saanich areas being served.

Esquimalt Ald. Art Mebs, chairman, said that until the entire regional district is serviced by the library only a portion of available provincial grants can be received.

"The thing I'm concerned about," he said, "is getting the full benefit of all grants."

Miller said Saanich is concerned about a section in the proposed intermunicipal agreement, which states the library board should consist of 16 people, five from Victoria, five from Saanich, three from Oak Bay, two from Esquimalt and one from Central Saanich.

He said this was an "interim measure" and might be solved when the library became regionalized.

Stating that the Public Libraries Act requires five Victoria representatives on the board, Miller said:

"It is the Victoria Public Library under the act and we have added our services by agreement to other municipalities, with representatives on the board."

He said the large board was partially dictated because Saanich — with a population larger than Victoria — would want equal representation.

"Saanich is not opposed to the agreement," Saanich Ald. Alan Newberry said, "but council is a little ticklish on the subject (of the board's size)".

"It seems to me this was not the intention of the act," board member Brian Tobin said. "This library is an anomaly to the system. I don't think it would be hard to have a ruling made that it didn't apply."

Miller was doubtful this could be done.

"This is a rather arbitary situation," retorted Tobin, "with a bunch of guests around the table!"

the weather

Strong southerly winds continued to bring milder air into southern B.C. overnight. Temperatures rose Tuesday evening and at midnight ranged through the upper forties and lower fifities. Between 8 and 9 p.m. the temperature at Abbotsford shot up 12 degrees. The moderating trend also spread to the central interior. By Thursday, southern B.C. is expected to be out of the path of Pacific disturbances that have been moving up from the southwest. Precipitation should become showery and temperatures will fall back into the range normal for this time of year. Meantime little change is foreseen for northern parts of the province.

DOMINION PUBLIC WEATHER OFFICE 10 A.M. FORECASTS
Valid Until Midnight Thursday

Greater Victoria: Today and Thursday, mostly cloudy with occasional showers, following gusty southwest winds. Highs both days in the mid forties. Lows tonight 35 to 40.

North and West Vancouver Island: Today and Thursday, mostly cloudy with a few showers. Gusty southerly winds at times. Highs both days 40 to 45. Lows tonight mid and upper thirties.

Greater Vancouver; Today, cloudy and mild with showers. Thursday, mostly cloudy with a few showers. Highs both days in the mid forties. Lows tonight 35 to 40.

East Vancouver Island: Today and Thursday, mostly cloudy with occasional showers. Highs both days in the mid forties. Lows tonight mid thirties.

TEMPERATURES

Yesterday			
Victoria	50	41	.7
Normal	47	39	
One Year Ago			
Victoria	46	38	.1
Across the Continent			
St. John's	30	25	trace
Halifax	40	30	.01
Montreal	39	35	.31
Ottawa	35	32	.16
Toronto	48	42	—
North Bay	32	31	—
Churchill	25	3	—
The Pas	20	3	—
Chicago	53	38	—
Alert	—24	—29	—
Cambridge Bay	8	3	—
Resolute Bay	13	7	—
Thunder Bay	43	26	—
Kenora	32	14	.07
Winnipeg	29	7	—
Brandon	15	— 7	—
Regina	11	— 5	—
Saskatoon	10	—12	—
Prince Albert	13	—12	—
North Battleford	5	—10	—
Swift Current	19	8	—
Medicine Hat	30	14	—
Lethbridge	38	25	—
Calgary	28	12	—
Edmonton	6	— 3	—
Penticton	40	37	.03
Cranbrook	30	27	.04
Vancouver	50	44	1.48
New Westminster	52	40	2.28
Prince George	30	28	.01
Nanaimo	46	37	1.38
Kamloops	38	35	—
Revelstoke	33	32	.21
Dawson City	0	—12	.01
Fort Nelson	7	3	.16
Peace River	12	4	—
Whitehorse	6	1	.11
Fort St. John	13	3	.10
Yellowknife	13	4	.09
Inuvik	— 2	— 5	.04

World Temperatures: Rome 46, 37; Paris 39, 30; London 41, 28; Berlin 28, 23; Amsterdam 37, 23; Madrid 50, 39; Moscow 21, 14; Stockholm 23, 21; Tokyo 55, 40.

U.S. Temperatures: Chicago 53, 35; Minneapolis 39, 23; New York 54, 50; Miami 79, 73; Boston 48, 46; Washington 64, 60; Los Angeles 71, 52; San Diego 68, 48; San Francisco 58, 51; Denver 38, 28; Las Vegas 54, 30; Phoenix 61, 45; Seattle 56, 53; Spokane 43, 38; Portland 57, 55; Anchorage 20, —5; Detroit 49, 30; Honolulu 84, 73.

CITY'S WEATHER RECORD

Sunshine, November	62.3 hrs.
Last November	94.7 hrs.
Normal (30 years)	75.3 hrs.
Sunshine, 1973	2212.6 hrs.
Last Year	2152.7 hrs.
Normal (30 years)	2123.9 hrs.
Precipitation, November	3.78 ins.
Last November	1.67 ins.
Normal (30 years)	3.39 ins.
Precipitation, 1973	13.87 ins.
Last Year	23.62 ins.
Normal (30 years)	21.07 ins.

Sunrise, Sunset Thursday
(Pacific Standard Time)
Sunrise 7:43 Sunset 4:22

TIDES AT VICTORIA HARBOR
(Tides listed are Pacific Standard Time)

	H.M. Time	Ft. Ht.	H.M. Time	Ft. Ht.	H.M. Time	Ft. Ht.	H.M. Time	Ft. Ht.
28	09.10	9.0	11.00	9.0	13.05	9.1	23.20	2.2
29	09.40	9.0	11.40	8.7	13.20	8.7	23.55	2.6
30	09.50	8.9						
1	00.25	3.1	10.10	8.8				
2	00.50	3.7	10.05	8.6				
3	01.15	4.4	09.55	8.6	18.10	5.3	19.50	5.3
4	02.00	5.3	09.50	8.7	18.00	4.4	23.40	5.8
5	01.50	5.8	10.00	8.9	18.15	3.3		
6	10.15	9.2	18.40	2.2				
7	10.30	9.6	19.20	1.3				

TIDES AT FULFORD HARBOUR
(Tides listed are Pacific Standard Time)

	H.M. Time	Ft. Ht.	H.M. Time	Ft. Ht.	H.M. Time	Ft. Ht.	H.M. Time	Ft. Ht.
28	00.05	2.2	08.50	12.0	14.20	9.8	16.50	9.8
29	00.40	2.6	09.20	12.0	15.30	9.4	17.20	9.4
30	01.20	3.1	09.55	12.0	16.50	8.7	18.20	8.7
1	01.55	3.9	10.25	11.9	17.40	7.9	20.10	7.9
2	02.25	4.8	10.45	11.7	18.25	7.1	21.55	7.4
3	03.15	5.9	11.10	11.6	18.45	6.1		
4	00.15	7.5	03.55	7.0	11.40	11.5	19.05	5.0
5	02.25	8.4	05.10	8.2	11.50	11.4	19.35	3.8
6	03.50	9.4	06.25	9.1	12.10	11.5	20.05	2.7
7	04.30	10.3	07.40	9.8	12.55	11.6	20.45	1.6

Sears

where Christmas ideas begin

Guaranteed one-coat finish Satin Wall latex

Sale Price 6.97 gal.
2.47 quart

Our best selling interior flat paint covers any previous colour with one coat when applied according to label instructions. Perfect for living and dining rooms, halls, bedrooms. Easy to apply and it dries to a washable, smooth, glare-free finish. No lap or brush marks, no unpleasant painty odours. Requires no primer. Washing up's a snap too — tools and hands come clean in warm soapy water. Available in quarts or gallons at money-saving prices!

Colour List. Order by number.
05 Bone White;
04 Light Lemon;
14 Grape Violet;
16 Blueberry;
18 Champagne Ivory;
23 Jungle Moss;
24 Light Mint Green;
25 Avocado Fern;
27 Heather Green;
32 Light Sunshine Yellow;
35 Apricot;
36 Amber Gold;
37 Light Parchment;
47 Antique White;
61 Frosty Pink;
65 Strawberry Pink;
82 Turquoise;
87 Azure Blue;
95 White;
97 Royal Blue, Light

Satin Sheen oil base paint

Semi-gloss enamel is completely scrubbable! Use for interior walls, ceilings or trim for kitchens, bathrooms, etc. Covers most colours in one coat when applied according to label instructions. Dries to a durable finish in 4-6 hours. Resists marring, chipping. Gallon covers up to 650 sq. ft. (10162)

Sale Price 7.47 gal.

Quarts (10161) ea. 2.87

Sears Paints (30) 24 Hour Teleshop: 386-3161

Advertised prices in effect 'til Saturday, December 1

decorate and celebrate

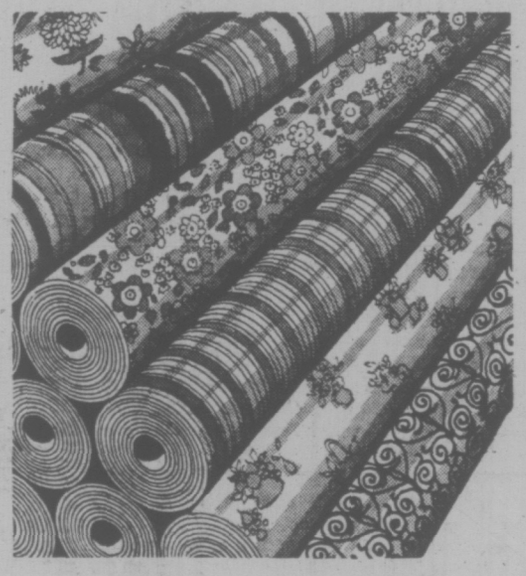

Exciting wallpaper

Sears Low Price double roll 1.79 to 8.79

Choose from an exciting collection of wallpaper that will do almost anything to any room in your house! Included in the group are 55 different patterns and colours . . . including vinyls. Shop now for a new room . . . or maybe two!

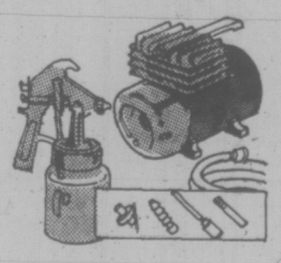

Spray Bombs
Sale Price ea. 97c
Interior/exterior alkyd spray enamel. Non-fading. Quick drying. Contains rust fix to prevent rust. 20 colours.

Hobby Sprayer
Sears Low Price ea. 49.97
Diaphram-type portable sprayer for masking, stenciling, sign painting and pressure cleaning. (71509)

Step Ladders
Sear Low Price 5 Ft. 14.97
With non-slip 3-ft. steps, sure-grip rubber safety feet. CSA approved. (61505).
As above in 6-ft. size. each 15.97

Antiquing Kits
Sale Price ea. 3.97
Choose from latex or oil base. Kit contains all you need for a great antique look! Covers up to 75 sq. ft. (10565/68)

Simpsons-Sears Ltd.

Sears Hillside: 3190 Shelbourne Street. Lots of Free Parking . . . No Tickets, No Time Limit. (11-95)

White House Told of Scheme; Now Informer Fears for Life

By MORTON MINTZ
The Washington Post

WASHINGTON — An undercover narcotics worker says he was forced into hiding to protect his life after telling the White House of a scheme for smuggling 100 kilograms of heroin with the reputed financial backing of indicted financier Robert Vesco, the Washington Post has learned.

The undercover man, Frank Peroff, has told his story to investigators for the Senate permanent investigations subcommittee and to a federal grand jury in New York City, informed sources said.

It was learned Peroff backed up his story with tape recordings of phone conversations between him and Conrad Bouchard of Montreal, purported organizer of the smuggling scheme.

In one of the tapes, which have been subpoenaed by the office of U.S. attorney Paul J. Curran in Manhattan, Bouchard reportedly told Peroff on July 3 that an unspecified sum of money to pay for the heroin would be coming from Vesco or Vesco's associate, Norman LeBlanc, in Costa Rica.

Another tape is of a phone conversation between Bouchard and Peroff on July 18, while Peroff was in the presence of a Drug Enforcement Administration (DEA) agent in San Juan, Puerto Rico.

In this conversation, it was reported, Bouchard said Le Blanc would be supplying $300,000. Of this sum, $250,000 was to pay for a purchase in Europe of heroin with a multi-million-dollar "street" value.

The balance was to go to Peroff, who was to fly Bouchard to Costa Rica. It was to pay off claimed debts on his jet aircraft and to cover general expenses.

Vesco, now in the Bahamas, is under indictment with former attorney general John Mitchell and Maurice Stans, chairman of the finance committee to re-elect the president, on obstruction-of-justice and other charges.

The trial is scheduled to begin in January in New York. A nephew of President Nixon, Donald A. Nixon, is an employee of Vesco.

A source in the Senate subcommittee said Peroff's story thus far has withstood intense checking, including queries to employees of the DEA and the Bureau of Customs.

Here, in brief outline, is the account he is understood to have given investigators:

Bouchard transmitted from Canada $500,000 in counterfeit American currency for Peroff, when in Rome, to dispose of through safe connections. Peroff decided instead to notify the U.S. Secret Service in Paris.

As a result of this contact, federal agents who assumed the counterfeit money was somehow associated with narcotics traffic, applied great pressure to Peroff to help them. With his aid, 25 kilograms of heroin were confiscated and eight persons arrested. Bouchard was told the currency was hidden in Chile.

Peroff then was persuaded to go to Montreal as a narcotics undercover man. This operation proved so difficult the DEA finally moved Peroff, his wife and their five children from Rome to New York and put them up in a hotel at government expense.

Subsequently, Peroff made several trips to Montreal to cement contacts with Bouchard and Bouchard's associate, Pepe Cotroni. Peroff piloted a Lear jet, which later came to figure in the scheme.

By July, the deal was on.

But after the name of Vesco came up and Peroff reported this to federal agents, they suddenly denied him further use of the plane, which they had supplied, and directed Peroff to make impossible demands on Bouchard and Controni so the smuggling scheme would collapse.

This plan faltered. The agents then ordered Peroff to tell the Canadians the plane had been repossessed and that the deal had to be called off.

Fearful by now, Peroff figured the best way to protect himself was to try to involve a federal agency other than DEA. Only July 18, in a bold move, he phoned the White House and got through to one of the lawyers handling Watergate matters.

Over the next three days there were about a dozen more phone conversations, all initiated by the White House, and including two with special counsel J. Fred Buzhardt.

On July 22, two New York City policemen arrested Peroff, although his address had been known only to the office of the U.S. attorney and the White House.

The basis of the arrest was a two-year-old justice of the peace warrant, which, Peroff is said to claim, arose from a misunderstanding.

Peroff was jailed for a couple of days, until he consented to go to Canada to work with the Royal Canadian Mounted Police and the FBI on the counterfeiting scheme involving Bouchard, who was arrested Nov. 4.

In a court hearing that followed, an RCMP constable named Peroff as an undercover man, forcing him into hiding. He and his family have not had DEA protection since he testified before the grand jury Nov. 9.

Since Peroff went to the subcommittee staff on Oct. 1, federal agents have questioned him about what he disclosed.

Library Board Refuses In-Camera Talk on Study

The Greater Victoria Public Library board Tuesday refused to consider in private tenders from six consulting firms for a performance appraisal system, as sought by library director Don Miller.

A library official has described the system as a "method of personnel appraisal of all levels of staff, utilizing the management by objectives principle."

"If this is a major undertaking," Saanich Ald. Alan Newberry said Tuesday, "the public should understand what we are doing. I'm opposed to discusing the performance appraisal system in committee."

"I do not feel discussion involving public funds — outside purchase of property or salaries — should be discussed in camera," agreed Central Saanich Ald. Zachary Hamilton.

"There are six bids, five from Vancouver firms and Mr. Machin of Victoria," Miller said, adding that all six firms are capable of doing the job.

He noted a wide variance in the bids.

The board asked Miller to get more information from the companies and decided to delay a decision.

The decision could either be made at a Dec. 7 meeting, called to complete the proposed 1974 budget or on Dec. 18.

Bids were received from P. S. Ross and Partners, the Thorne Group, D. G. Wilson, Stevenson and Kellogg; Kates, Peat and Marwick, and F. R. Machin and Associates.

Miller was also asked to get more information from developer Paul Grieve, of Aske Homes and Construction Ltd. on a complex, Diderot Court, which Grieve proposes to build at the corner of McKenzie and Shelbourne.

Grieve, who has suggested that the proposed branch library for Gordon Head be located in his building, is negotiating a land-use contract with Saanich, which he told Miller would probably be completed by next March.

"This is our prime site," Miller told the board.

"That is the ideal site, Newberry agreed, "Council has supported the site."

Miller was asked to get in touch with Grieve and get precise information on the expected completion date of the building and "firmer pieces on cost of space rental.

"There are some other options," Miller told the board, saying that one was at the corner of Torquay and McKenzie and the other, the corner of Cedar Hill Cross Road and Shelbourne.

He was also instructed to write Saanich to remind the municipality that it would be responsible for provision of shelving and furniture for the second Saanich branch.

capital scene

Mrs. Donald Munroe will open the annual Christmas bazaar and tea of the Women's Guild of St. David's Church-by-the-Sea Saturday, Dec. 1, at 2 p.m., at St. David's Church-by-the-Sea, 5184 Cordova Bay Road.

The Island Equipment Owners Association will hold its sixth toy collection Friday, Nov. 30, at Playland Curling Club, 4240 Glanford Ave.

The ladies auxiliary to Trafalgar Legion No. 42 will hold its tea Saturday, Dec. 1, from 2 p.m.-4 p.m., in the Legion Hall, 1417 Broad St.

Newspaperman J. K. Nesbitt will speak at a meeting of the Government Retired Employees Association Tuesday, Dec. 4, at 2 p.m., at St. Matthias Church Hall, corner of Richmond and Richardson.

The Nut Shell Marionette Theatre will present a variety show featuring plays, a clown act and a melodrama Friday, Dec. 7, at St. Paul's Parish Hall, 1379 Esquimalt Road. The first show for the children will be held at 6:30 p.m., with the second show for all ages held at 8:15 p.m.

Kathleen Ruff, director of the Human Rights Act of B.C., will speak at a dinner meeting of the Licenced Practical Nurses Association Wednesday, Dec. 5, at 7 p.m. in the Oasis Room of the Century Inn, 603 Pandora.

Slide-illustrated lecture on early exploration of Mt. Waddington area, Friday, Nov. 30 at 8 p.m., Sherwood Park Motel, 123 Gorge Road, under auspices of Vancouver Island section Alpine Club of Canada. Speaker: Mrs. Phil Munday, Coast Range mountaineering pioneer.

Craigflower Elementary School will hold its annual Christmas carnival Wednesday, Dec. 5, from 6 p.m.-8:30 p.m.

The local association for the Guides and Brownies Esquimalt district will meet Wednesday, Dec. 5, at 8 p.m., in the Brownie Hall Building, Work Point Barracks.

The Shady Creek United Church will hold its bazaar, tea and art show Monday, Dec. 17, at 2 p.m., at the Shady Creek United Church, 7184 East Saanich Road.

Dr. Lewis J. Clarke, author of Wild Flowers of British Columbia will speak on Our Land at a meeting of the Gordon Head Garden Club Friday, Dec. 7, at 8 p.m., in the Newcombe Auditorium.

The B.C. Government Retired Employees Association will hold its Christmas party Friday, Dec. 14, at 8 p.m., in the Newcombe Auditorium.

We fly more often than you think we do.

Daily Executive Jets from Vancouver to:

CALGARY	EDMONTON	WINNIPEG
7:10 a.m. 1:15 p.m.	7:30 a.m. (ex. Sat.) 1:50 p.m. (ex. Thur., Fri.) 10:30 p.m.	7:10 a.m. 1:15 p.m. 10:30 p.m.
TORONTO	**OTTAWA**	**MONTREAL**
7:10 a.m. 7:30 a.m. (ex. Sat.) 9:00 a.m. NONSTOP 1:15 p.m. 1:50 p.m. (ex. Thur., Fri.) 2:00 p.m. NONSTOP 10:30 p.m. 11:59 p.m. NONSTOP	9:00 a.m. 10:30 p.m.	7:10 a.m. 7:30 a.m. (ex. Sat.) 8:35 a.m. NONSTOP 9:00 a.m. 1:15 p.m. 1:50 p.m. (ex. Thur., Fri.) 2:00 p.m. 10:30 p.m. 11:59 p.m.

Behind every Executive Jet flight is nearly a hundred years of Canadian Pacific experience in making travel a pleasure. Next time you're flying, fly one of CP Air's orange Executive Jets. And see what a pleasure flying can be. For reservations on The Executive Jet, call your travel agent or CP Air.

The orange Executive Jet . . . beautiful.

CP Air

Schedules subject to change.
TM Canadian Pacific Air Lines, Limited

Christmas is a family affair at
STANDARD FURNITURE

Stacking Tables
New decorator stacking tables in green with gold design. Set of 3 — 22.99

Pole Lamps
Mocha and brass pole lamp — 3 amber shades. 3-way lite — 39.99

Hassock
Button top mushroom hassock in regal velvet fabric. Gold, Moss, Red and Bone — 34.99

Table Lamp
Amber and brass table lamp. Trilite socket — white shade — 24.99

Card Table
Wood frame and legs — 30" card table, tan top — 11.99

Mirror
32-oz. crystal mirror, 16"x48" — plastic clips included — 11.99

AREA RUGS

Right now we have a specially large selection of area rugs of all kinds. Take time to browse on our 5th floor for any rug needs you may have.

Fringed Nylon Shag
Short dense pile and colored to give the effect of an overall pattern. Very attractive and very special in price.
6'x 9' — 69.00
9'x12' — 138.00

Axminster Rugs
Lovely patterns and colors. 9'x12' — 138.00

Accent Rugs
Smart English Rya Rugs — wool blend.
27"x51" — 18.50
6'x 9' — 98.00
9'x12' — 198.00
6'6" Round — 82.49

Braided Rugs — Nylon
There are big differences in qualities of braided rugs. These are of the best quality. Direct import prices at savings to you.
3'x5', each — 9.29
4'x6', each — 15.88
6'x9', each — 38.98
8'x10', each — 59.88
9'x12', each — 78.88
2'x8' Runner, each — 11.88

MATS
Made from top quality broadlooms. Finished 4 sides.
3'x5', each — 11.88
4'x6', each — 19.49

Many others to choose from. For total floor coverings selection Shop Standard's Fifth Floor.

SHEER TIER CURTAINS
They're new! They're fresh looking! Styled for the modern home is this good-looking geometric patterned pinch pleated cafe curtain with valance to beautify your window. Completely washable polyester. Colors of gold, melon and blue. Pair — 9.98

ARMLESS DAVENO
★ Full size
★ Sleeps two
★ Covered in tweed fabrics.
Special 89.00

FISHNET CURTAIN PANELS
Ready to install on your windows to add a measure of style and beauty are these see-through polyester curtain panels. Head and case top with deep bottom hems. White.
48"x54". Ea. 3.95
48"x81". Ea. 4.95

CORNELLI TERGAL CURTAIN PANELS
For luxury at your windows choose beautiful tergal voile panels. Cornelli trim at bottom gives these curtains a unique and decorative look. Colors of oyster and white.
Size 120"x84". Ea. — 24.95
Size 60"x84". Ea. — 12.50

TEXTURED COTTON SHORTIE DRAPES
Attractive, plain-colored dobby weave drapes that are ready to hang. Versatile and practical. Pinch pleated headings. colors of brown, gold, melon and oyster. 75"x54". Pair — 15.95

PRINTED HOPSACK SHORTIE DRAPES
See how well these most attractive traditional print drapes can work into your decor. Well made with pinch pleats, hooks supplied. Colors of brown, green and red. 75"x54". Pair — 15.95

THE CAPRICE COLOUR TELEVISION by ELECTROHOME

Here's portable color TV with performance you expect from Electrohome, but at a price you don't. 20" compact size.
- C11 chassis.
- Electromatic controls for easy operation.
- 6-year picture tube warranty.

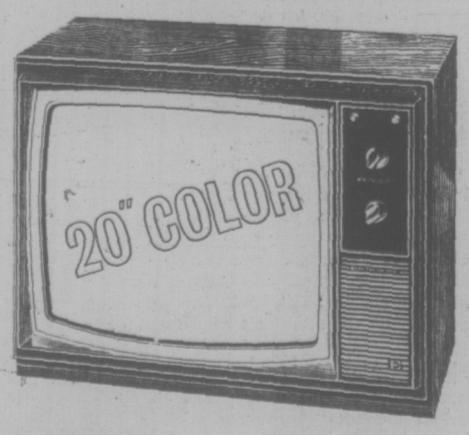

Special 519.95

The Furniture Store for Everybody and Every Budget
STANDARD FURNITURE
737 Yates Street, Telephone: 382-5111 for service

Victoria Times

WEDNESDAY, NOVEMBER 28, 1973

GORDON BELL
Managing Editor

STUART UNDERHILL
Publisher

BRIAN TOBIN
Editor

Thugs in Charge

The question to be asked in connection with the Arab bandits who hijacked a Dutch jumbo jetliner with 247 passengers this week is: what happened during the incident that would deter these or any other Arab bandits from repeating the crime? And the answer must be given that nothing of this nature happened: the field is wide open for any fanatical criminals who decide to place the lives of scores of innocent people at stake in order to extort concessions from a foreign government.

The hijackers were not successful in obtaining the freedom of seven Palestinian guerrillas jailed on Cyprus. But they did force the Netherlands government into humiliating obedience to their demands that it change its "pro-Israel" position, that it refuse to aid Soviet Jews enroute to Israel, and that no arms or volunteers be flown to Israel.

It is not important that some of these prohibitions were not valid, inasmuch as the Netherlands government had not been shipping arms or operating Jewish transit camps. But the fact is that three ruthless bandits in a Boeing 747 forced a nation's government into complete capitulation to their demands — just as a similar group of desperados had recently forced the Austrian government to agree to close a transit centre for Russian Jews bound for Israel.

Hijackers, because of the nature of their threats — to destroy more than 200 people and the $25 million aircraft in which they were flying — could exert this pressure. The initial impulse must be to reject the demands and challenge them to do their worst, with certain death awaiting the bandits whatever happened. But humane instincts deter such a gamble—and how would Amsterdam explain to Japan the loss of the more than 100 Japanese passengers aboard the jet liner?

A hopeful aspect of the incident was the refusal of several authorities to permit the hijackers to land or to refuel on their territory — notably Turkey, Syria, and Baghdad, Bahrein and Kuwait. These partial or complete rejections placed the bandits in a precarious position, particularly after official hostages had replaced the passengers. A landing, with promise of safe-conduct, was finlly permitted in the Sheikdom of Dubai, on the Persian Gulf. But the situation points the way to a possible means of combatting the hijackers.

If every country contracted to refuse landing and refueling facilities — and dissenting countries were boycotted by all airlines as well as by economic means — a promising advance would be made. Prospective hijackers would recognize that the countries from which a price was being demanded would be unable to comply even if they wished; that the chances of a successful hijacking were almost nil.

Unless airtight measures of this nature are taken a ridiculous situation will arise, with sovereign nations scurrying to change their governmental policies on the orders of armed thugs depending on mass terror for their power. There will have to be instant and heavy reprisals by other nations against bandits and the countries which provide them with a refuge. The alternative must be a completely intolerable situation which would reduce international relations to chaos. There isn't any choice, really. It is just a question of how long nations will permit the farce to continue.

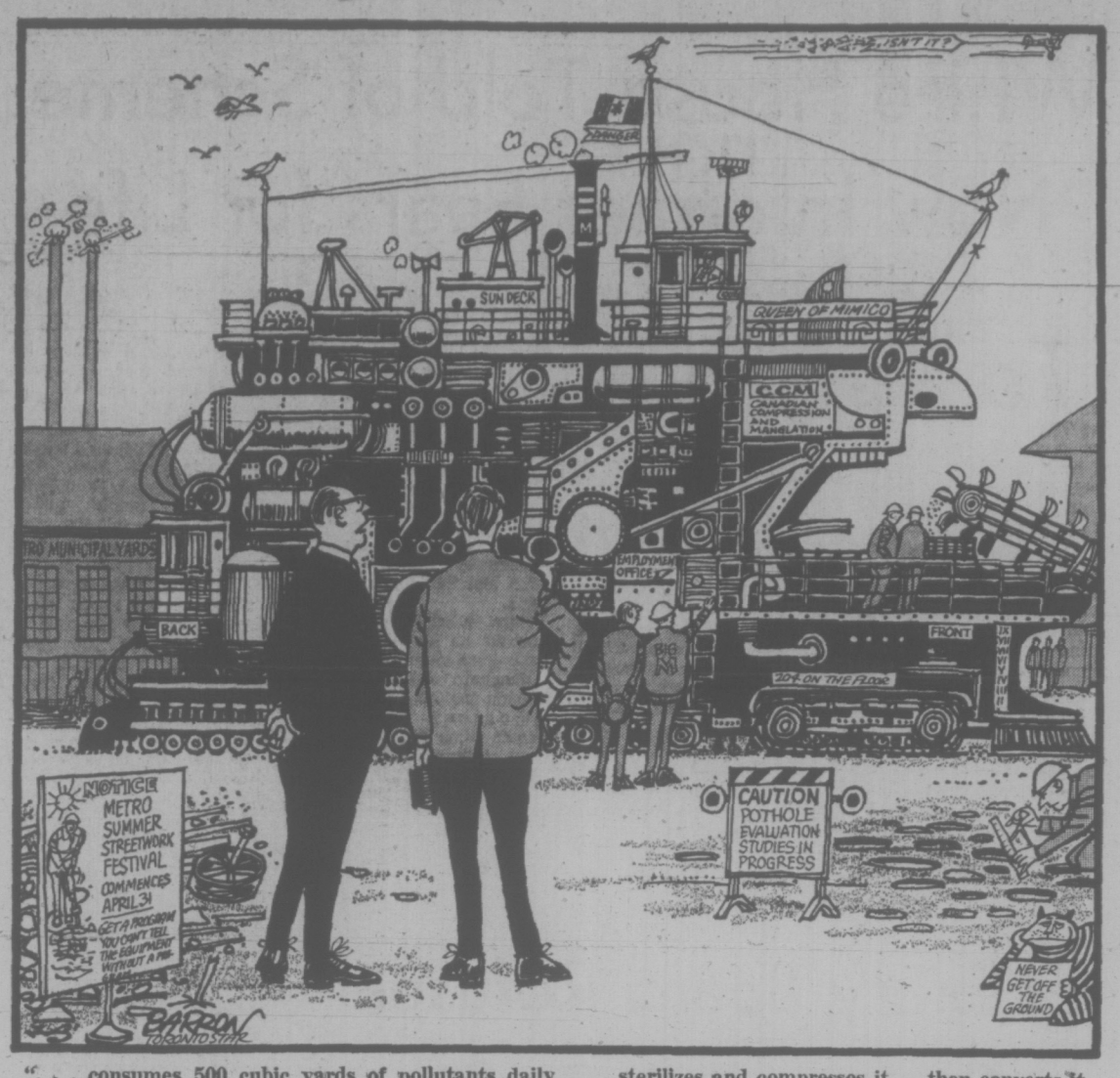

". . . consumes 500 cubic yards of pollutants daily . . . sterilizes and compresses it . . . then converts it into two miles of permanent, frost-resistant pavement, which it lays complete with white lines . . . the answer to our prayers . . . but several citizens' committees are protesting . . . they say it lacks aesthetic appeal . . ."

Amending the Right to Privacy

Many secret microphones have been connected since former Justice Minister John Turner said ". . . electronic eavesdropping ought to be prohibited subject to statutory exceptions." That was back in 1968 and six years later the House of Commons is still wrestling with wiretapping legislation. In basic terms the current bill would prohibit wiretapping entirely, except when the police had express judicial permission.

That sounds fair enough. Not only would it safeguard the individual against private phone taps, it would also prevent excesses such as the bugging of cells and visitor areas in penitentiaries, a fact which Solicitor General Warren Allmand disclosed this summer. Even while Parliament debates the bill, excesses continue and it is curious that the government keeps trying to soften its own bill with amendments. One such amendment would allow evidence gathered from an illegal wiretap to be allowed in court. Another amendment would permit police wiretaps for 36 hours without court approval in emergencies.

John Diefenbaker has called the latter amendment "the essence of tyranny." That's going a little far, but there is no question that either amendment has a dangerous potential. On one hand the government is proposing to safeguard individual rights and on the other its amendments have the effect of pulling the rug from under the very legislation proposed to the House.

The bill is an important piece of legislation which could have far-reaching effects on the whole concept of privacy in Canadian society. If Justice Minister Otto Lang's amendments are passed no Canadian home or office will be safe from the ubiquitous bug. Mere suspicion will be enough reason to tap a phone—any phone—for 36 hours. The courts will be in the position of approving a fait accompli in some cases. Better a few criminals go unpunished than a whole nation live in suspicion.

MAURICE WESTERN

More Government Muscle?

OTTAWA — It is now clear that the federal government, in the course of November, radically revised its estimate of the potential petroleum shortage in eastern Canada this winter. The reason may be summed up in the legal expression, force majeure, (an unexpected blow), which has suddenly developed a high political content in our Parliament.

What is now in prospect is a possible deficit of 200,000 barrels a day in contrast to the 75,000 which it was feared earlier would result from the Arab cuts. This will occur if the supplying companies, in their dealings with importing firms, invoke force majeure clauses in contracts in order to reallocate exports among their various national customers. It seems curious that the government, which of necessity has been working closely with the companies, learned of this possibility only—as Energy Minister Macdonald said—in "the last week or ten days."

Force Majeure

The Conservative criticism, as it developed Tuesday, is that the government does not dispute the right of the companies to invoke force majeure even when, as in the case of Venezuela, there is no apparent political pressure from the government of that country. This is obviously a legal dispute; the minister's advice on the point is that he has no choice but to accept the clause as so interpreted.

As matters are potentially much more serious than the government assumed, the response to them seems remarkably half-hearted. It is quite likely, indeed, that the public will be less impressed by the measures which Mr. Macdonald spelled out on Monday than by a clarification which did not come until the following day. As it now turns out the price increase on gasoline which is due in eastern Canadian December 1 will also apply to heating oil.

Except for mandatory allocations at the wholesale level, to be directed by an Energy Supplies Allocation Board, the government is still relying entirely on voluntary measures. If they are as promising as Mr. Macdonald apparently believes, it is difficult to understand why they were not invoked long ago. But, generally speaking, exhortation from Ottawa is not very effective in altering well-established habits. We had quite a lot of it while the government was fighting inflation but the impact on wage demands and price behavior was negligible.

Certainly the measures—if they may be so described — raise some odd questions. What has persuaded the government that people will abide by a voluntary 50-mile an hour speed limit when they ignore a mandatory 60-mile speed limit?

ENERGY MINISTER MACDONALD
. . . speed reductions

Mr. Macdonald talks about a reduction from 70 to 50 mph on the highways. This may be an admirable goal. If realized, it would probably save many lives and keep a good many automobiles out of the body shops, but on most highways in the minister's own province, the maximum is 60 now and regularly interpreted as a minimum.

Again, how can the government rely on calculations indicating that consumers can save 375 million gallons of heating oil by turning down their thermostats when it has no means of knowing what the customary readings are at present? Heating bills are not a new discovery. As a great many people worry about them already, it is quite possible that the recommended temperatures are normal in a surprising number of houses now.

Anyone must admit, however, that the discipline recommended to the government will be abnormal (whatever will happen to the tropical plants?) and welcome.

What might have some public impact would be an announcement that members of Parliament, as their response to crisis, are willing to forego their new mini-bus service and to walk their wind-swept way from the Centre Block to the Confederation Building.

There appears to be a profound conviction in government that rationing is a terrible thing, to be invoked, if at all, in most dire emergencies. It is mentioned as a dread possibility as a warning to us of what the future may hold if we are less than eager volunteers. Why has it become such a spectre?

Rationing Problems

The standard objections to rationing are well enough known. It may result in black marketeering and it can be counter-productive if it causes people to buy unnecessarily rather than waste their ration claims (as happened with liquor during the war). But a generally fair system is surely not to be condemned because we may not be able to count on 100 per cent enforcement.

As for the possibility of hoarding, gasoline is known to be a dangerous product; scarcely the sort of commodity that the average householder would wish to store around the house.

It seems to me that eastern Canada would be better off if a system of rationing were being phased in now. The government then would look more credible and would be in a position to plan. Mr. Macdonald, remarkably in view of his fearsome reputation in federal-provincial relations, worries too much about being a "Grinch". In the light of his own calculations, as revised by a study of the force majeure articles, he is simply not Grinchy enough.

LETTERS FROM OUR READERS

Marinas

The mounting controversy over marinas in general, and in particular over the proposed expansion of the Canoe Cove Marina in North Saanich, is a matter demanding positive action. In view of the decreasing reserves and increasing costs of oil and gasoline, it is not long hence when motor boats will be two for a penny. Furthermore, derivatives of oil such as plastics may not be so available for boat-building in the future.

To even contemplate expanding marinas for housing of motor boats at this point in history is unrealistic. Such expansion is indicative of the growth mentality that presently pervades society, a mentality that wishes to squeeze the lemon dry today and to heck with the future. Our non-renewable resources such as oil must be drastically conserved now! Oil and gasoline for commercial fishing boats and fuel for heating, for example, are more important than pleasure boats. In fact our wastage of precious oil and gasoline for pleasure and recreational purposes is appalling in view of the facts now facing us. Comview of the facts now facing us. Compounding the problem is the inaction of governments by the refusal to establish leadership on these essential factors.

If our marina operators want to grow, let's see them developing a healthy, labor-intensive, wooden boat-building industry, an industry using renewable resources from our forests. If then the number of such constructed sailing boats requires expansion of marinas, further consideration should be given to the matter. Until then, no more expansion of any marinas! — Derrick Mallard, President, Citizens Association to Save the Environment.

Shinerama

On Saturday, September 15, 600 University students and student nurses spent all day shining shoes to raise $12,501 for Cystic Fibrosis research. This was well above the goal of $10,000 and last year's total of $9,300. In fact, it is the highest total ever in the University's history. May I apologize for the lateness of this thank-you letter but we wished to wait until all the national results were tallied before contacting you. According to the results of all participating universities the national total was $153,000 and from all the unversities, the University of Victoria's total was second highest; beaten only by Ottawa. This makes the project well worth doing.

Shinerama's success this year must be attributed to increased public awareness of the event and I thank you for your assistance in this vein. Because of greater knowledge of Shinerama the donations were larger and more numerous than ever before as is indicated by the total. — Ross M. Ruddick, Shinerama Chairman 1973.

'Searing Loathing'

Would you please place this little comment in your paper in such manner that the person responsible for its having been written may see and understand.

To the person responsible for the destruction of my little Brittany Spaniel at Lake Cowichan on Nov. 5-6 1973: I wish you well.

I fervently pray that you will never know the constant heartache in having lost a loved and respected companion. A little dog who moved and breathed with you every minute of every day, whose greatest joy was to romp in the hills, enjoying the chase, as you who walked behind had taught him.

I fervently pray that you will never know the searing loathing that builds in a man's breast when he realizes that someone, in the guise of a sportsman, venting his frustration, through his own inability and ignorance, descends to the depth of depravity and giving way to the baser elements of his breeding, kills a little dog, who, so used to the presence of man, awaited only a caress.

Yes sir, I wish you well. — Robert Noble, Walton Road, Lake Cowichan.

Odd Couple

It is to laugh! The mutual admiration club with a membership of two, established between Premier David Barrett and Rene Levesque, makes one or the other members, or possibly both, either incredibly naive or perhaps not so bright.

Levesque is such a "great Canadian" and his concern for the people of his province so intense that he was rejected in his own constituency in two elections.

The fact that the Premier of British Columbia finds his sympathies lie with Rene Levesque and the Parti Québecois is something to bear watching on the part of British Columbia voters and possibly cause them to have second thoughts on how they cast their vote in the British Columbia provincial election of '72.

In Levesque saying that he hoped to "abuse" Barrett's invitation to come to British Columbia as soon as possible, lies more truth than poetry, or shall we say, whimsical corn? We have enough problems in this province without the need of an invasion from a loser noisily licking his wounds.—"Ex-Quebecer."

Mother

It appears to be the policy of your paper, and present day society, to glorify the "working mother" without any consideration for who cares for the children.

The career women you feature whether they are customs officers, teachers, bank managers, secretaries, or what have you, invariably seem to have husbands holding down good positions, and their only contribution to society is that they make it harder for young people to find employment.

These women almost invariably are reported as "mother of four", "mother of three" etc., but the term mother seems hardly applicable in such cases.

The continued glorification of these women appears to relegate a real mother to the status of second-class citizen.

Surely there is no finer, nor more rewarding occupation than that of a mother who provides comfort and love to her husband and children at all times. Thank heaven there are still many such women around.—Don Mitchell, 853 Burdett Ave.

Severe Case

Recently there appeared in your columns a most biased article denigrading Seattle's KIRO-TV president Lloyd Cooney. Some character by the name of Michael Walsh had written the article in The Province, of Vancouver and you, sir, had "lifted" the article for the "edification" of our readers.

Walsh condemned Cooney for substituting another movie on his Seattle station for the network-scheduled pornographic "The Graduate", labelling Cooney as grim, forbidding, tasteless, out of touch with the times.

Conceding that Walsh has a right to his own opinion, I find it a pity that you, sir, should hoist such tripe upon your readers.

Surely it is courageous that a person should be willing to be labelled "short on taste and remarkably out of touch with the times" in order to take a stand for decency and purity in home movies. Mr. Cooney should be congratulated.

Walsh by his diatribe and his sneering reference to one of the most popular series on television, "The Waltons", shows to what stripe he belongs.

The article leaves the reader with a severe case of "bad taste." — Victor R. Tiffin, 974 Goldstream Ave.

Death Notice

Has a dying patient who asks about his chances the right to be told that he is dying? Is it ethical, for instance, for a doctor to lie to a patient about the failure of an operation for cancer removal?

I grant that withholding the truth might be valid in the exceptional case of a psychotic patient who, told of his fatal illness, might decide to end it all..

And what does the clergy believe about his right to be told when he asks? I have heard of two instances where friction developed between patient and pastor, the former shrugging off the efforts which the pastor, fully aware of the gravity, offered in the spirit of the final consolation and hope.

Some might say, "Oh, a person knows when he is dying." If true, doubtless a doctor is aware of this instinct in us and should answer the question honestly. What does either gain by his lie?—D.N.

Cycling Laws

As a newcomer to Victoria I am puzzled by the apparent lack of regulations concerning cyclists. Is it not legally necessary for cyclists to show both front and rear lights at night?

I have been amazed by the incredibly dangerous antics of cyclists of all ages, but particularly teenagers, who seem bent on committing suicide. They ride on the wrong side of the road, emerge from side turnings without looking and I have even seen some "playing chicken" in front of cars. This is alarming enough to encounter in daylight but when similar occurrences are experienced in darkness it is too much.

In Britain no one dares ride a cycle at night without proper lights for the simple reason that the police nearly always prosecute and it is not worth the risk.

Another reason is that cyclists are taught to ride sensibly at an early age. In most towns now children have to pass a cycling proficiency test in order to be allowed to ride to school. If they fail, they walk or take a bus until they pass. The test also shows kids that even a slight accident can be very serious for them.

Is it not time that some sort of enforced training was undertaken in Victoria? — J. J. Barritt, 1799 Forest Rd.

60 YEARS AGO

From the Times of November 28, 1913

On the suggestion of Councillor Dunn at the meeting of the Saanich council last evening it was decided to appoint a committee, consisting of Councillors Quick, Dunn and Williams, to look into the unemployed situation, and to take evidence on the needs of the district through the present condition of financial stress. Councillor Dunn brought the matter up and Councillors Quick and McGregor also discussed the situation, the possibility of reaching some arrangement with the city and other authorities being discussed. However, it was decided to proceed with the local situation and to see what steps ought to be taken in Saanich.

VICTORIA TIMES, established 1884, is published every afternoon except Sunday by the Times Publishers, Limited, 2621 Douglas Street, Victoria, B.C. Second class mail registration No. 0625. All undelivered copies and notices of change of address to be sent to the above address. The Canadian Press is exclusively entitled to reprint the local news published herein.

It's Almost Too Late To Save Seas

By CHARLES FOLEY

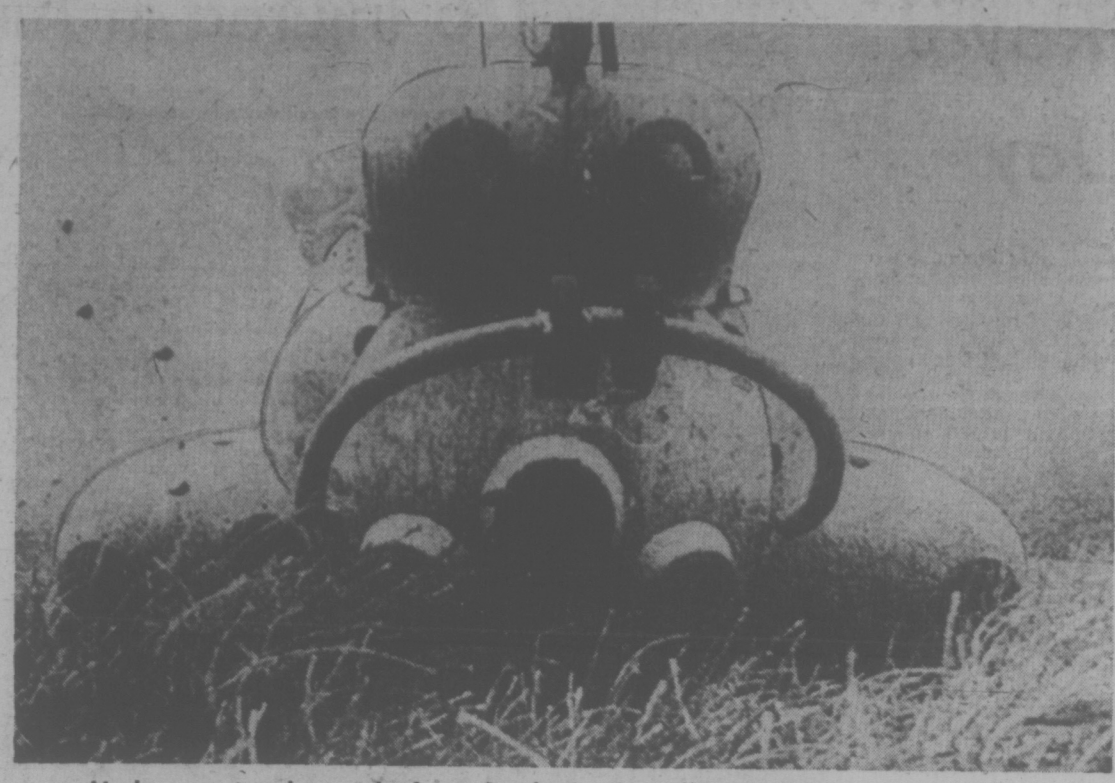

Undersea samples picked up by bathyplane reveal extent of pollution

In the Pacific Ocean, off Los Angeles, a marine biologist who has been diving in these waters for years declares much of the area to be a wasteland. Time was when it teemed with life: now, when he turns over a rock, "it's slimy and putrid underneath."

Some 2,000 miles away, across the Pacific, off Hawaii's famous Waikiki Beach, is a ugly, man-made brown stain 1,000 feet wide. The once spotless ocean is being polluted by 20 billion gallons of raw sewage, pumped out each year from crowded Honolulu.

Anthropologist Thor Heyerdahl, crossing the Atlantic in a reed boat finds that ocean polluted with globs and cakes of oil from Morocco to the Caribbean, even areas far from the main shipping lanes. The threat, he tells a Senate committee later, grows worse week by week as more oil tankers, more offshore superports and refineries are created. Even the teeth of man-eating sharks are turning black.

A Californian scientist says that radioactivity from nuclear tests can still be found in any 50-gallon sample taken from any of our oceans. "The real impact of this nuclear pollution," warns Dr. Jerold Lowenstein, of the University of California's Radioactivity Research Centre, "will be felt only by future generations, because production of radioactive wastes will rise steeply in coming years, and because the genetic and ecological effects of low-level radiation emerge slowly."

These are four varieties of pollution which are helping to kill life in the seven-tenths of our planet which are covered with waters. Professor Jacques Cousteau is only the best-known of many marine biologists who have predicted that if nothing is done now the rapid growth of ocean pollution will put an end to most forms of life in the sea within 50 years. The more apocalyptic ecologists predict that this may mean the end of mankind itself, since we rely on the oceans not merely for food and raw materials, but for a high percentage of earth's oxygen, which is produced by phytoplankton — microscopic floating plant and animal life.

One important body in the struggle to protect the seas is California's Centre for the Study of Democratic Institutions — sometimes described as America's "early warning" think tank. Since the sixties, experts at the Centre — housed in a modest mansion in placid Santa Barbara — have worked on problems of political control, economic exploitation and pollution of the oceans. The Centre was instrumental in bringing about 1970's ocean conference on Malta, at which more than 250 scientists, politicians and industrialists began the attempt to ensure orderly, non-pollutant exploitation of the oceans' great wealth. They didn't get very far.

Now, with an eye on next May's crucial Law of the Sea Conference, scheduled for Santiago, Chile, the Centre is again preparing to do battle. "We **must** get something out of Santiago," says Britain's Lord Ritchie-Calder, a fellow of the Centre who is also a UN consultant. "It's only through an Ocean Regime — a system of international law — that we can manage the marine resources without which the people of the world will not survive."

Lord Ritchie-Calder is alarmed at "the appalling failure" of people to realize what is happening. Another expert on international law, Brian Johnson, believes the prospects are dim for any tough international anti-pollution controls emerging from Santiago. The general indifference of governments and the avarice of the big companies frighten Johnson. "It looks like business as usual, pending annihilation," he says.

Very soon there will be a new threat: the industrialization of the seabed itself. One American company, Deep Sea Ventures, is promising its stockholders the recovery of one million tons of manganese, copper, nickel and other minerals a year from the ocean floor by 1975. Howard Hughes has invested $250 million in a sea-mining project, scheduled to become operational next year. The French, the West Germans and the Japanese are also moving into this field, with its promise of quick, fat pickings. Again, no one knows the effect of this open-cast type of mining on the delicate web of life in the oceans.

Unless the Santiago conference can lay the basis for a set of laws and conventions and draft genuine international pollution controls, says Lord Ritchie-Calder, the future holds only more ruthless smash-and-grab exploitation, and more pollution of "mankind's last resource."

The London Observer

Poor Countries Hit the Hardest

By MAX WILDE

The developing countries are going to suffer most and longest from the energy crisis, according to an authoritative article scheduled to appear in the December issue of the United Nations publication "Development Forum". Apart from fortunate countries such as Nigeria and Indonesia, which are all exporters, there are some 75 to 80 countries in the developing world, or about three-quarters of the poorer nations, which do not produce their own energy supplies.

And in those countries the hardest hit are the working classes and peasants, who use bottled cooking gas, mostly in the cities, and kerosene as the main supply for light and heat in the villages. In India both these have gone up in price by more than 25 per cent. Particularly among the peasants, such price increases could put kerosene out of reach of milllions of people for cooking food, or for heat and light.

●

Other fuels such as charcoal and firewood are also becoming more expensive, while there are "ominous signs of increases in the prices of cooking oil, vegetables and other foodstuffs. The Indian government is to establish 11,000 kerosene pumps all over the country to ensure equitable distribution of available supplies, while industrial oil consumption is being frozen at current levels and attempts are being made to cut it back. "The nation, which has been suffering from a severe penury of foreign exchange and is having difficulty meeting its food supply," says the article, "is clearly in for another major crisis."

But the 30 or so least developed countries will carry the heaviest burden because they have no fall back positions such as rich coal deposits, no technology to speed development of new resources such as nuclear and geothermal or solar energy and the financial means to meet the rising prices of oil. All these escape valves are open to richer nations.

●

"Development Forum" comments; "Oil, which flows so easily from well to pipeline into tanker, refinery and pump, and eventually into furnace or generator, is a convenience for the industrial countries; for the developing world, it is a lifeline essential to its survival."

The highest priority in developing countries is modernization of agriculture and the need for immediate and dramatic rises in production. Oil is essential for this. Petrol and diesel fuel are needed for trucks and tractors, oil and electricity for pumps; naptha, a byproduct of oil, to be processed into fertilizer.

For poorer countries buying oil always caused a considerable drain on their meagre foreign exchange resources, and this is not greatly aggravated by recent price rises, of up to 70 per cent. Unless this upwards spiral in price is halted or some measure of relief is provided, the UN publication asserts, "It could bring development of the Third World to a dead halt."

The London Observer

A Nation Can Only Laugh At Its Frenzied Leaders

By AUBERON WAUGH

(An essay in Time magazine from London by the British critic and author, son of Evelyn Waugh.)

The most significant thing about the present crisis is that the English people no longer even pretend to take the slightest interest in it. Monetary collapse seems a thoroughly suitable way to celebrate the first anniversary of joining the Common Market, we feel. Our European entry was another event that excited our political leaders and the "heavy" newspapers — this time to raptures of optimism — but which left the nation bored and mildly skeptical.

Lost Illusions

As a people, we appear to have lost our illusions more rapidly than our leaders and responsible commentators have. The great gulf between rulers and ruled is that one group cares about the balance of payments, growth, unemployment and the pound, while the other does not. With the decline of belief in religion, national destiny and the rest of that package, the country has simply refused to accept industrial growth as a substitute; it possesses some moral force which is stronger than the extremely doubtful material benefits growth seems to offer. While Prime Ministers and responsible commentators peddle these absurd nostrums, the nation can only laugh.

The true secret of Britain's new role, which is something between that of Nkrumah's Ghana and Anthony Hope's Ruritania, was best revealed in last week's royal wedding, when Princess Anne was joined to her bridegroom, the semiarticulate Captain Mark Phillips, in Westminster Abbey. Outside observers might not have spotted the true significance of the event. They noted the depraved sentimentality and obsequiousness of newspaper and television coverage. On top of this, they heard the ribald comments of any English friends who happened to be around. They might have decided that the nation was suffering from a mild attack of schizophrenia. Actually, the nation is as united as any nation can ever be — in a gigantic effort to be entertained. That is the essence of the new Britain; the show goes on, but now it is played as farce. We are citizens of the world's first satirical Ruritania.

Whether seeing themselves (according to age) as old-age pensioners or as the carefree children of rich, indulgent parents, the English feel that the world owes them a living. More surprisingly, the rest of the world seems to agree. The Englishman's role, then, is simply to relax and enjoy himself while this happy situation lasts, preserving a little corner of civilization and repose in a frenzied world which seems beset by intractable problems.

Enjoys Worrying

National recreations take many forms — some, perhaps, a trifle bizarre for staid transatlantic tastes. There are those like the Times' star columnist, Bernard Levin, who enjoy worrying about the state of the nation and fearing for the future: "Day by day, the currency rots . . . day by day, cost-pull and wage-push combine in their dreadful work." Others enjoy reading him, or plotting to overthrow the constitution, or cultivating silkworms. A few, like Mr. Heath and his colleagues, enjoy all the delicious trappings of a political power that has long since disappeared, telephoning each other from enormous distances at the public expense and making three or four momentous decisions every day to which nobody pays the slightest bit of attention.

Quiet Smiles

The deepening oil crisis in the Middle East seems unlikely to affect us, as we have resisted the temptation to invade Egypt on this occasion. So that is worth a quiet smile. Our politicians are furious at not being consulted by America about the third World War, apparently planned for three weeks ago. Any humiliation of our political leaders is always good for a giggle. They do so enjoy being consulted, you see, and nobody really believes it would make any difference whether they wanted a world war or whether they didn't.

This month a huge and very ugly statue of Sir Winston Churchill was unveiled in Parliament Square, London, nearly nine years after his death. The brass band of the Royal Marines played martial music, the newspapers dutifully described the effigy as looking resolute and defiant as ever. A scattering of old people turned up to cry about the war. But it was not an enjoyable occasion, reminding everybody of the scruffy days before we found a role, when there was only nostalgia to keep everyone happy.

We have recovered from that, and we have recovered from the neurotic, uncontemplative hedonism that gave rise to the legend of swinging London, when it was fashionable among serious folk to talk about England in terms of the Weimar Republic. It is quite true that few people in England do much work. Many of us here are more or less permanently on strike; we are all paid far too much and expect to be paid much more. It is true that the public services in London are breaking down even while Mr. Heath pursues his grandiose schemes to build supersonic airliners and dig railway tunnels under the Channel to France. It is true that electricity supplies are more or less permanently threatened by industrial action, and urban violence is just beginning.

Tamed Revolution

Yet the English, for the most part, are entirely pleased with themselves. We seem to be the only country that has tamed the technological revolution and its accompanying wealth rush. Happier than the Swedes, richer than the Africans, freer than the Russians, safer than the Americans, prettier than the Germans, healthier than the French, the English are just recovering from the spectacle of two totally absurd young people being driven around London in a glass coach. Who, looking at the world today, really wants a more fulfilling role in it than that?

Worrying About Health

By DENNIS BRAITHWAITE

One of my heroes died the other day and his death has got me to ruminating about the frailty of man and the nature of what is called health.

Dr. Paul Dudley White, the eminent heart specialist, was a spare, spry and abstemious man who rode a bicycle late in life and in his person exemplified, it would seem, all the Puritan virtues that so many of us feel guilty about having lost.

He died at age 87, which is a good long life for any man. "We can control our destiny," he once said, "by changing our way of life, by eliminating tobacco, getting real exercise, keeping our weight down and not eating too much fatty food with cholesterol."

Amen. And yet, reading that sensible prescription, I couldn't help thinking of another of my heroes, Sir Winston Churchill, and how he managed to live even longer than White, to 91, indeed, while ignoring or violating the rules the great doctor had laid down for all of us.

Churchill smoked big black cigars almost to the moment of his death. He drank a lot. In the first volume of his memoirs, former Canadian Prime Minister Lester Pearson recalled visiting Churchill before lunch and finding him a bit on the grumpy side.

But when lunch was served, with plenty to drink along with it, the great man seemed first to relax, then to become very animated, talkative, humorous and jolly. In short, the way most of us feel after a several-martini lunch.

But drinking alcohol, especially at that time of day, and at that age — Churchill was well into his 60s at the time — is bad for the health, as Paul Dudley White would have been quick to point out.

Churchill ate a lot, when he was drinking (or drank a lot when he was eating) and there is no record of his having pushed away the marbled sirloin steaks, or the richly sauced grouse and duck in season, or any of the other succulent, cholesterol-rich delights that you and I lust after.

We have all known people who carried on as Churchill did, insofar as their means permitted, yet lived well into their 80s and 90s with most of their faculties unimpaired and their enjoyment of life shining forth like a beacon in a drab, unhappy world.

What is the secret of physical well-being then? Don't ask me; I've never found it; though I am coming more and more to the belief that it's something we're born with and that nothing we do or don't do is going to make much difference.

Besides, I think we worry too much about health. The really great and unique gift of God to every one of us, I believe, is the little core of sensibility and imagination that's deep within us; the thing that is us, that makes us different from everybody else who ever lived or ever will and that functions just as well whether we are sick or well, weak or strong, in the bloom of our youth or tottering along to the grave.

Those two great but dissimilar men we're talking about, I feel certain, would have agreed.

The Toronto Star

CANADIAN IMPERIAL BANK OF COMMERCE

CONDENSED STATEMENT OF ASSETS AND LIABILITIES
(as at October 31, 1973)

	1973	1972
ASSETS		
Cash resources	$ 3,900,295,394	$ 2,495,251,642
Government and other securities	2,492,932,712	2,556,441,687
Loans, including mortgages	8,984,594,303	7,611,468,885
Customers' liability under acceptances, guarantees and letters of credit, as per contra	446,740,953	388,484,576
Bank premises	196,527,621	180,471,081
Other assets	80,575,073	68,692,888
Total assets	$16,101,666,056	$13,300,810,759
LIABILITIES		
Deposits	$ 14,801,143,240	$ 12,205,229,331
Acceptances, guarantees and letters of credit	446,740,953	388,484,576
Other liabilities	52,822,363	59,048,986
Accumulated appropriations for losses	205,249,364	188,819,446
Debentures issued and outstanding	100,000,000	—
Capital, rest account and undivided profits	495,710,136	459,228,420
Total liabilities	$16,101,666,056	$13,300,810,759

STATEMENT OF REVENUE, EXPENSES AND UNDIVIDED PROFITS
(year ended October 31, 1973)

REVENUE		
Income from loans	$ 825,824,486	$ 590,428,600
Income from securities	148,782,875	159,611,517
Other operating revenue	96,127,722	84,631,627
Total revenue	1,070,735,083	834,671,744
EXPENSES		
Interest on deposits and bank debentures	558,454,775	408,391,750
Salaries, pension contributions and other staff benefits	192,607,803	154,129,003
Property expenses, including depreciation	58,189,600	53,226,435
Other operating expenses, including provision for loan losses	80,054,789	63,693,810
Total expenses	889,306,967	679,440,998
BALANCE OF REVENUE	181,428,116	155,230,746
Provision for income taxes relating thereto	88,500,000	73,000,000
Balance of revenue after provision for income taxes	92,928,116	82,230,746
Appropriation for losses	38,000,000	33,000,000
BALANCE OF PROFITS FOR THE YEAR	54,928,116	49,230,746
Dividends	33,446,400	27,872,000
Amount carried forward	21,481,716	21,358,746
Undivided profits at beginning of year	9,548,420	8,189,674
Transfer from accumulated appropriations for losses	15,000,000	10,000,000
	46,030,136	39,548,420
Transferred to Rest account	35,000,000	30,000,000
Undivided profits at end of year	$ 11,030,136	$ 9,548,420

STATEMENT OF REST ACCOUNT
(year ended October 31, 1973)

Balance at beginning of year	$ 380,000,000	$ 350,000,000
Transfer from undivided profits	35,000,000	30,000,000
Balance at end of year	$ 415,000,000	$ 380,000,000

More than 1500 branches in Canada
Head Office: Toronto. Regional Offices in Vancouver • Calgary • Regina • Winnipeg • Montreal • Halifax.

Offices throughout the world
New York • Portland, Oregon • Seattle • London, England • Frankfurt • Paris • Antigua • Bahamas • Barbados • Cayman Islands • Grenada • Jamaica • St. Lucia • St. Vincent • Trinidad and Tobago—California Canadian Bank, San Francisco, a wholly owned subsidiary with 20 branches in California—Trust operations in New York • Barbados • Grand Cayman • Jamaica • Trinidad and Tobago—Resident Representatives in Chicago • Dallas • Los Angeles • San Francisco • Brussels • Milan • Zurich • Hong Kong • Sydney, Australia • Tokyo.

Serbs Dance at Royal With Special Joy

By MAX LOW
Times Staff

It's a tough life, making one-night stands — with any kind of show.

And when it's two shows a night of the incredible non-stop kind that the Ivo Lola Ribar State Dancers of Yugoslavia have to offer, it's downright gruelling.

They've already performed in eastern Canada and travelled across the country. Two two-hour shows Tuesday night in Victoria's Royal Theatre marked the start of the Pacific Coast part of their first-ever tour of North America. It's two shows again tonight in Vancouver, in Portland the next night . . . and so on.

But it wasn't tiredness that showed in Victoria Tuesday night. What showed, as well as an abundance of talent, in the 50-strong troupe of dancers and musicians was vitality and that special kind of joy that comes from giving something that is worthwhile.

Vladeta Vlahovic, the troupe's artistic director and choreographer, agreed after the curtain went down on the second show. Yes, it was tiring, all the travelling and the one-night stands.

"But they are young," he shrugged. "This is not their job, they are students, and they are good students. The girls are all 17 and 18 and the boys are 19 and 20. They can take it, all the work. They have a lot to give."

And they gave a lot.

The first part of the show was pure art. Dressed in only the simplest of peasant costumes and dancing to only ancient instruments and sometimes with no music at all, the troupe painted a living portrait of the past.

This was Freska Viva which represented, as it said in the program, "a reconstruction of a few segments of everyday life in the Balkans during the Middle Ages." Here was all the humor, the pathos, the mysticism of early life in Yugoslav villages. It was magnificent.

"It's amazing," "Refreshing," "Takes you right into a different world . . ."

These were just some of the comments buzzing through the crowd milling in the foyer during intermission. And among the voices there were more than just a few Yugoslav accents.

The second part of the show was pure rollicking enjoyment.

The minstrels stepped out of the past and took up flutes, violins, accordions and guitars (which they played beautifully) and the dancers exchanged their drab robes for gay patterned native costumes and together they all danced and played and sang their way around Yugoslavia. It was quite a trip.

There were the poignant Albanian love dances, the stirring Macedonian warriors' dances, the Turkish-influenced gypsy dances, the highland dances, and best of all the dynamic dances of Serbia.

It was all done in front of a stark, black curtain. But it was all so alive, so vital, that you saw not the curtain anymore but the mountains and the rivers and the villages of Yugoslavia.

Promoter John Minshall of Victoria was a little disappointed in the size of the audience. About 1,700 saw the troupe here but that's only 60 per cent of capacity for two shows at the Royal.

Still, John says, the dancers are touring North America again early in 1975 and he hopes they'll come to Victoria again then. So, if you didn't see them this time, or even if you did, there should be another chance.

Ivo Lola Ribar was a national Yugoslavian hero some years ago. Indeed, he would have been proud that his name lives on in the form of youth and talent.

The young dancers left no doubt of the great appeal they held for both Victoria audiences. When that final curtain went down after the last rousing North Serbian dance, cries of "more" rang round the theatre. There were even a few cries of "jos" too.

And that showed that even those of Yugoslav heritage, and therefore perhaps the toughest critics of all, had not had enough.

MOVING PEOPLE A PROBLEM

Municipal Affairs Minister James Lorimer said today transportation is a greater problem than population growth in B.C.'s urban areas.

Commenting on a planners' report on the Greater Vancouver Regional District urging stiff population and industry controls, Lorimer said the proposal was "a little extreme."

He said there is a need to keep people outside of the Lower Mainland "by providing more accommodation" in rural areas. "But I'm not convinced that population growth per se is the problem."

Lorimer said the government is exploring the possibility of creating satellite communities and he expected the first of these communities to be under construction in the Fraser Valley within two years.

26 Injured in Air Mishaps in U.S.

AKRON, Ohio (AP) — Twenty-six persons have been injured in two separate crashes of DC-9 jetliners in Tennessee and Ohio.

An eastern Airlines DC-9 attempting an instrument landing at Akron-Canton Airport went off the end of the runway Tuesday night and broke in two.

All 26 persons aboard were taken to area hospitals, but only 16 were admitted.

Despite a spill of some 4,000 gallons of jet fuel, there was no fire.

At Chattanooga, a Delta Air Lines DC-9 also on instrument approach hit short of the runway, bounced into the air and slammed to the earth again in flames Tuesday night. Of the 77 persons aboard 10 were injured, including four crew members.

A control tower official said the jet struck the ground or one of a string of approach-light towers before it reached the runway. The tail section caught fire and the plane filled with smoke, but the flames never reached the passenger compartment.

In California Tuesday morning, three men died when two private aircraft carrying a total of four psssengers collided in the air over north San Diego.

One of the light planes fell into a canyon and the pilot was killed. The other, crippled, attempted a landing but missed the main runway and clipped the top of a parked jet. Two of the three men aboard were killed.

Air Merger Unlikely

Times Ottawa Bureau

OTTAWA — Merger of Air Canada and CP Air into one large airline privately operated along the model of the Bell Telephone Corporation, with its rates subject to government control, was suggested in the Commons transport committee meeting Tuesday.

Ross Whicher (L., Bruce) pointed out that now there are shortages of energy and people are alarmed about increasing pollution it would be a good move to amalgamate the two major airlines doing away with duplication on several routes.

Yves Pratte, chairman of the board for Air Canada, suggested any question of amalgamation of the two lines was "theoretical."

Remember
KIWANIS PORCHLITE BLITZ
December 3 4:30 p.m.
OPEN YOUR DOOR—AND SHARE YOUR LIFE

THINK
SNOW
KAZAMA
"Canada" Fibreglass
COMBI SKI
Salomon 202 Binding
Binding mounted and tested to suit the skier.
$99.00
THURSDAY, FRIDAY, SATURDAY ONLY
SPORTSWORLD
Hillside Mall 388-6322

The Mercedes-Benz 450SL
a high performance sport machine with air-conditioning, power-steering and automatic transmission.
About $20,000.

THREE POINT MOTORS LTD.
GOVERNMENT at HILLSIDE
DEALER LICENCE NO. D3075
385-6737

The community college.
Expanding horizons in British Columbia.

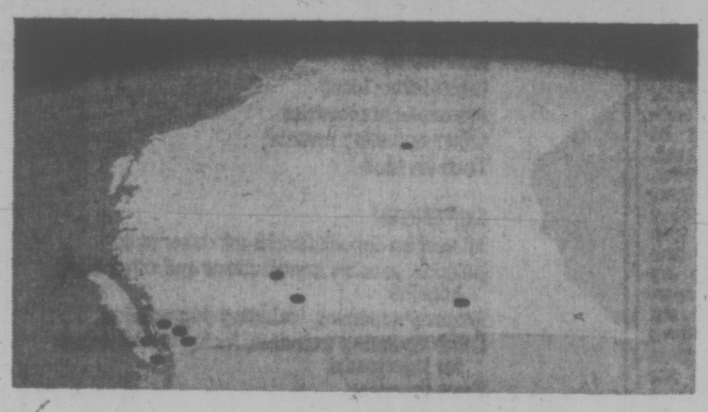

There was a time when our higher education facilities were located in only the two major cities, and catered almost solely to high school graduates studying for degrees.

Community Colleges have changed all that.

To begin with, there are more of them — nine in all — serving British Columbians throughout the province.

What's more, they offer a vastly expanded program, spanning the entire range of academic, vocational and recreational needs. And they're extremely flexible, to allow for special needs and interests in particular areas.

Also, they offer a unique "Adult Re-Entry" system. They're actively involved with Canada Manpower, the Department of Human Resources and other social agencies in providing a full range of academic subjects, trade-training and technical programs — even for those with incomplete high school education.

And, in cases where you can't get to them, they'll even deliver.

That's what we mean by "expanding horizons".

Maybe, at one time or another, you dreamed of sharing in the many advantages a college has to offer. But, for financial, educational or geographical reasons, you didn't have a choice.

Now you do.

Find out more about your community colleges. Clip and mail the coupon — right now.

DEPARTMENT OF EDUCATION
Division of Post-Secondary,
Parliament Buildings,
Victoria, B.C.

Please send me more information about my nearest Community College.

NAME.....
ADDRESS.....
CITY OR TOWN.....
POSTAL CODE.....

DEPARTMENT OF EDUCATION
GOVERNMENT OF BRITISH COLUMBIA, VICTORIA, B.C.
The Hon. Eileen Dailly, Minister

U.S. Proposes to Relax Ban on Canadian Uranium

WASHINGTON (CP) — The United States Atomic Energy Commission proposed Tuesday a gradual relaxation of its ban on sales of Canadian and other foreign uranium in the United States, beginning in 1977.

The ban, long protested by Canada, would expire completely by 1984.

Relaxing the embargo would permit the sale of Canadian and other foreign uranium to customers in the U.S. for use in the rapidly expanding nuclear-energy industry.

In a formal notice in the federal register, the AEC said it has concluded that an appropriate schedule for the relaxation and eventual removal of the restriction on enrichment of foreign uranium now can be established which will permit the use of foreign uranium in U.S. power reactors and at the same time maintain the viability of the domestic uranium industry and permit its continued growth."

It set out a schedule of year-by-year increases in the amount of foreign-origin "feed material" in American reactors, starting with 10 per cent in 1977 and growing gradually to 80 per cent in 1983. After that, the embargo is to end.

The AEC called for comments and suggestions to be submitted from interested parties bp next Feb. 25.

An AEC official said that if the proposal remains unchanged, it would become law by about next May.

The United States imposed the embargo in 1964 as a means of protecting its own uranium-mining industry from foreign competition.

Canada protested the ban, contending that the Canadian industry had been developed in anticipation of sales to the U.S. and with American encouragement. The Canadian uranium-mining industry went into a decline from which it is slowly recovering.

Strong Canadian protests continued until about four years ago, then subsided somewhat as the question of uranium became entangled in — and overshadowed by — conflicts over American policy toward Canadian oil and gas supplied.

An AEC source said Tuesday other countries have also protested the U.S. embargo, "but the Canadians have been the most vocal."

Meanwhile, Ontario's Energy Minister Darcy McKeough said Tuesday the Ontario government did not know that 1800 million of uranium had been sold to Japan until it was announced in the newspapers.

In response to prodding in the legislature by NDP leader Stephen Lewis, McKeough noted that the federal government assumed control over uranium in 1947

He said caustically that unlike the NDP, the government doesn't "subscribe to the idea that the panacea of social ills is the socialization or nationalization of everything in sight."

'73 TRADE GALLOPING

OTTAWA (CP) — Canada's favorable balance of trade with the rest of the world totalled $1.1 billion in the first 10 months of this year, up $201 million from the corresponding period last year, Statistics Canada said Tuesdap.

Exports from January through October were $20.1 billion and imports $19 billion, the report said. Both figures were approximately 24 per cent higher than in the corresponding period of 1972.

Of the $4 billion rise in exports so far this year, $2.7 billion went to the U.S. The $3.7 billion increase in imports included $2.9 billion from the U.S., the report showed.

AUTO
CUMBERBIRCH Insurance Agencies
937 YATES 388-4221

STOCKING STUFFERS
Beat the high cost of Flash Bulbs. Electronic Flash for under $20.00
Electric Eye
1006 Broad Street
386-0333

Imperial centre
200 CHECKS
CHECK IN CHECK UP
WINTER SERVICE
ESSO
CAR CLINIC
Let Esso experts check your car for worry-free winter driving.
• No guesswork, no obligation
• 1 low package price for 200 individual tests by specially trained experts
• Latest electronic equipment
• A written diagnosis and explanation on all findings
$12.95
For an appointment, phone
Use your Esso or Chargex credit card
Hillside and Shelbourne 592-2455
Esso

STANDARD FURNITURE Presents — Thurs., Fri., Sat.
... California Living
EXCLUSIVE IMPORTED DESIGNS

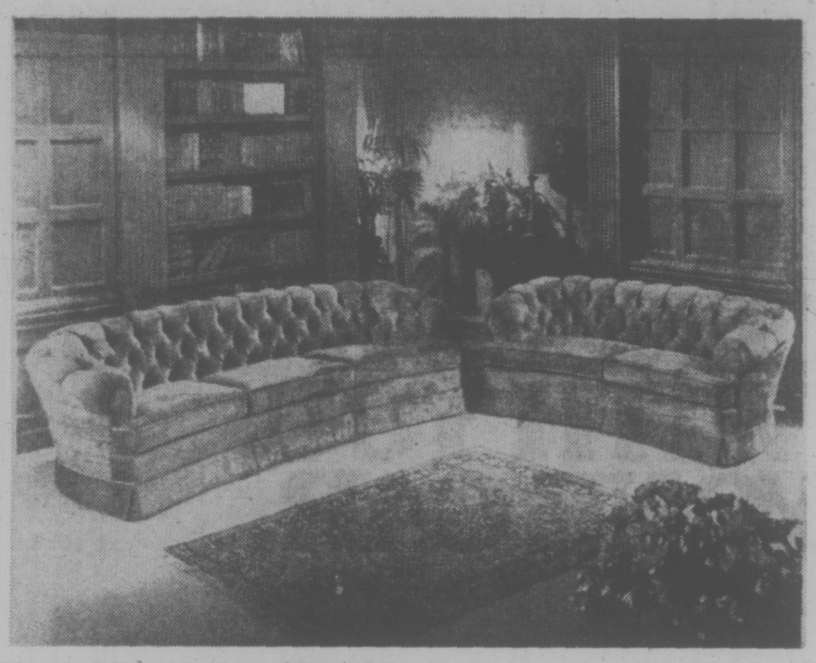

A. "BEVERLEY HILLS"
• Elegant Traditional curved fronts
• Spring-front edges
• Hardwood frames
• Hand button tufting
• Firm "K-Kore" Tery-Wrap cushions
• 100% rayon imported velvet
• Choose from decorator colors: Aztec Gold or Spanish Moss
Sofa 469.00
Loveseat 329.00

B. "THE HOLLYWOOD"
• Modern "Hollywood" design
• Spring-front edges
• Hardwood frame
• Super-soft tery-wrap cushions
• Loose pillow back
• Available in two fabrics:
B. Belguim Velvet-Rust or Dawn
C. 100% Olefin fiber—Slate, Forest Green or Brick Rust.

B. VELVET
Sofa 419.00
Loveseat .. 299.00
C. 100% OLEFIN
Sofa 389.00
Loveseat .. 259.00

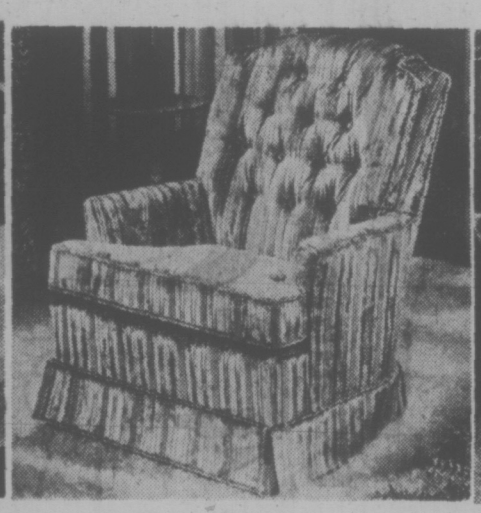

SWIVEL ROCKERS CHAIRS AND SWIVELS
★ Imported Velvet
★ "K-Kore" Tery-Wrap cushions
★ Hardwood frame

D. Chair - Hi-Back Gold, Moss or Blue
E. Swivel Rocker - Lo-Back Gold, Moss or Blue
F. Swivel Rocker - Hi-Back Gold, Moss or Ruby
G. Chair - Extra Hi-Back Moss or Willow Green

YOUR CHOICE OF ABOVE CHAIRS 189.88 EACH

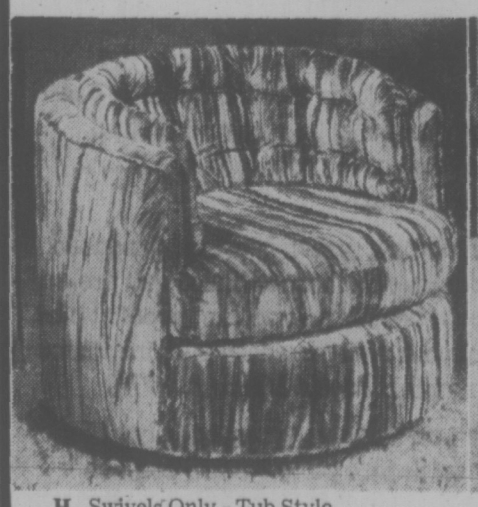

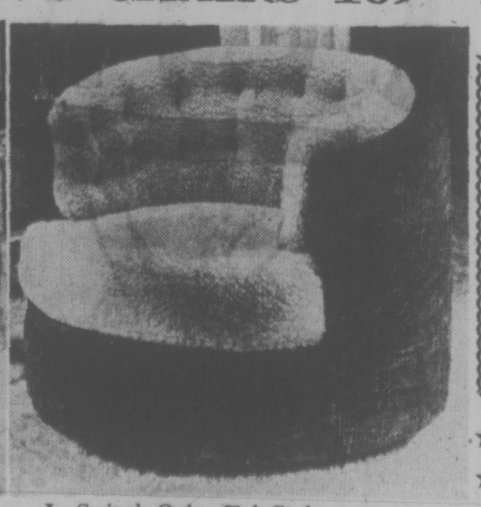

EXTRA SPECIAL
K. Swivel Rocker
High Back
Corded velvet, gold or moss. Limited supply. Extra Special,
Sale 129.88

★ IMMEDIATE DELIVERY
★ SPECIAL ORDERS TAKEN IN CHOICE OF COVERS
★ FREE DELIVERY
★ NO DOWN PAYMENT— EASY CREDIT TERMS
★ NO TRADE-IN REQUIRED
WE BUY YOUR OLD SUITE FOR CASH

H. Swivels Only - Tub Style Shaved velvet - Gold or Coffee
I. Swivel Rocker - Vinyl (Shown) Coffee or Gold
L. Swivel Rocker - Borg Pile (Not Shown) Chocolate or Gold
J. Swivels Only - Tub Style "Sheepskin" - Chocolate outside back with cream seat lining.

YOUR CHOICE OF ABOVE CHAIRS 159.88 EACH
737 YATES STREET Downtown 382-5111
STANDARD FURNITURE

LOW COST

WE RESERVE THE RIGHT TO LIMIT QUANTITIES
PRICES EFFECTIVE NOV. 28 - DEC. 1

MAPLEWOOD UTILITY
CORNISH HENS each 95¢

LIBBY'S SPECTACULAR SALE

RED KIDNEY BEANS
SPAGHETTI TOMATO SAUCE
ALPHA GETTI
Your choice 2 14-oz. TINS 59¢

LIBBY'S 2 TINS FOR
Tomato JUICE 48-oz. tin 98¢

LIBBY'S 2 14-OZ. TINS
DEEP BROWNED BEANS 69¢

PEACHES LIBBY'S SLICED HALVES 2 28-oz. tins 98¢

FINAL WEEK OF WINTER FUN WITH WESTERN FAMILY CONTEST. SEND ANY THREE LABELS WITH ADDRESS PRINTED ON THE BACK. MAIL TO WESTERN FAMILY FOODS LTD., BOX 785, CALGARY, ALTA.

WESTERN FAMILY HAWAIIAN 2 48-OZ. TINS
PINE-APPLE JUICE 79¢

WESTERN FAMILY 16-oz. Pkg.
SINGLE CHEESE SLICES 98¢

WESTERN FAMILY
ORANGE CRY-STALS 4 3-OZ. PKGS. 55¢

WESTERN FAMILY Reg. or Pink
Lemonade CRY-STALS 4 3-OZ. PKGS. 65¢

WESTERN FAMILY
Peanut Butter 16-oz. Jar 69¢

WESTERN FAMILY
COF-FEE 1-lb. 1.05

WESTERN FAMILY
FACIAL TISSUE 200's 41¢

WESTERN FAMILY
STUFFED MANZ. OLIVES 12-oz. 79¢

WESTERN FAMILY 4 ROLLS
Bathroom TISSUE 69¢

WESTERN FAMILY 2 ROLLS
PAPER TOWELS 65¢

NABOB DELUXE
TEA BAGS 125 bags 1.69

DUNCAN HINES
CAKE MIXES 2 pkgs. (plus Brownies) 98¢

CRISCO
Shortening 53¢ lb.

CARNATION
Coffee Mate 11 oz. 75¢

PEEK FREAN
BISCUITS Family Pack 65¢

PALMOLIVE LIQUID
DETERGENT 32 oz. 98¢

Palmolive Toilet
SOAP 4 bars for 59¢

WESTERN FAMILY PRODUCTS ONE QUALITY THE FINEST

TOOTHPASTE ULTRA BRITE — 75 ml. 65¢

CALIFORNIA SNOBOY
CELERY 29¢ each

SNOBOY
TOMATOES 1½-lb. tray 39¢

NEW CROP NAVEL
ORANGES 6 lbs. for 1.00

PARTS OF THIS PAGE ARE IN COLOUR

Black Atrocities' Confirmed

Manchester Guardian

MADRID — Police in Mozambique beat and starved hundreds of black political prisoners, holding many of them for more than a year without trial, according to two Spanish Roman Catholic missionaries.

The missionaries, Father Alfonso Valverde and Martin Hernandez, both 30, told of Mozambique's prison life here after spending nearly two years behind bars themselves.

They are members of the Spanish missionary group known as the Burgos Fathers. They furnished part of the material for the reports published in London last summer about massacres and atrocities in the Portuguese "overseas province."

They said they were arrested on Jan. 2, 1972, in Rhodesia while on a Christmas leave from their mission in Tete in Mozambique. Rhodesian authorities turned them over to the Portuguese police without any extradition proceedings, they claimed.

The priests, who had detailed reports of massacres in the Mucumbura region in their possession at the time, were held for court-martial in Mozambique until they were pardoned — without even coming to trial — in November. They arrived in Madrid on Sunday.

The two priests said that reports of four massacres at Mucumbura, as published in articles by Father Adrian Hastings in London last summer, were correct and based on information which they had supplied. They also claimed that Rhodesian troops took part in the massacres inside the borders of Mozambique.

They claimed that at the Machaba Prizon in Lourenco Marques, the capital of Mozambique, police beat hundreds of black prisoners with truncheons made from the penises of hippopotami and used starvation to extract confessions from political prisoners.

"Practically all of the prisoners at Machaba were beaten or starved," said Valverde. "Prisoners were kept for three or four months incommunicado. Then they would be tortured. . ."

2nd Mortgage.

Money you may have forgotten about.

Laurentide and Union Finance consider home improvement one of many worthwhile reasons for borrowing money. If you're a homeowner we can lend you up to $25,000 on a 2nd mortgage. And we have flexible repayment plans. There are no bonuses, no finders fees.

Drop by and talk to us or give us a call. Right now. While it's on your mind.

LAURENTIDE FINANCIAL CORPORATION LTD.
UNION FINANCE COMPANY LIMITED
Members of the Laurentide Financial Group

660 Fort Street 385-8746
3491 Saanich Road 382-9187
809 Fort Street 386-7786

SELLOUT
REINELL BOATS
WORLD PLEASURE
NEXT TO RED LION

SECOND INHALANT CURBED

OTTAWA (FP) — Orciprenaline, a second aerosol inhalant drug used by asthmatics in Canada, will be removed from the drug store shelves and placed in prescription in a few weeks, according to a senior health department official.

The drug joins isoproterenol, another bronchodilator chemical believed to be involved in at least four deaths of asthmatics in Canada from heart difficulties related to overuse of the popular aerosol inhalant products.

Products containing orciprenaline are not as widely used as products containing isoproterenol, he said.

Boehringen Ingelheim of Montreal markets a product containing orcipernaline in Canada, health department records show.

Such aerosol inhalant products are widely used by asthmatics in Canada, to obtain relief from breathing discomforts during asthama attacks.

The drugs are often considered to be in the "life saver" category for asthamatics suffering severe attacks, according to one health department scientist. At normal dosages, the drugs can produce a speed-up in the heart rate.

At high doses, the products can produce irregular heart rhythms, sometimes a dramatic drop in blood presure, and can possibly lead to deaths in some cases of severe overuse.

NOW YOUR LICENCE PLATES STAY WITH YOU. NOT YOUR CAR.

Or your truck.
Or your motorcycle.
Or your trailer.
Or any vehicle with British Columbia licence plates.

This means if you're selling or trading any vehicle in British Columbia after November 24th, your licence plates no longer go with the car, they stay with you.

When you buy another vehicle, put your old plates on your new vehicle when you acquire it.

Then, to register this vehicle in your name, submit a notice of transfer of ownership at any Motor Licence Office. New forms have been prepared for this purpose.

If you don't have plates for a new vehicle (in the case of your first car, for example), new plates can be obtained from any Motor Licence Office.

If you dispose of your vehicle and don't replace it (for example, if it is wrecked), take your plates to the nearest Motor Licence Office to see if you qualify for a refund on the portion of the licence year remaining.

This new system is being introduced because the licence plates that are on your vehicle now are an essential part of your new provincial auto insurance plan that begins March 1, 1974.

If you have any questions about the new licence plate system, contact your nearest Motor Licence Office.

Motor Vehicle Branch

Firebrand Young Still Stirs Pot

Campbell River firebrand John Young is still at it.

More than a year after he was fired as Campbell River High School principal, Young is still fighting the status quo.

He has switched from championing the rights of children to championing the rights of British Columbia Indians.

Young, since July, has worked for the B.C. Association of Non-Status Indians as an adviser-consultant and as assistant to association president Fred House.

He's been called "Fred House's Kissinger," Young said in an interview this week.

"I enjoy my work immensely here," he said.

"I am in work that I think is helpful to Indian people."

He helped prepare a 130-page brief to the provincial gobernment in which the non-status Indians asked for help in housing, education, northern development and employment.

Only five per cent of Indian children ever complete high school, said Young, and that is a national disgrace.

In all areas of soceity, he said, Indians are getting a more rotten deal than anyone else.

He said he hasn't decided whether he'll go back to being an educator again.

"I have very good reasons to believe that I am being blackballed out of every school district in the province," he said.

"I think it's rather scandalous that this kind of thing happens," he added.

School boards in the province are still largely controlled by the "conservative, reactionary elements of society," said Young, and they see him as a radical.

"Nearly all of them are businessmen and chamber of commerce types," he said.

Young said if he is seen as a radical educator it's because "too many of my colleagues are outrageously conservative."

Young earned his reputation as an innovator during his seven years as Campbell River High School principal.

In his last year a running battle developed between Young and the Campbell River school board which led to Young's firing in August 1972.

The firing was appealed to a provincial board of reference which in a majority decison Jan. 10 upheld the firing.

Beasley Retains Softball Post

Al Beasley of Victoria was re-elected to another three-year term as president during the annual meeting of the British Columbia Amateur Softball Association in Vancouver at the weekend.

Ted Charlesworth of Port Alberni was also re-elected to a two-year term as registrar.

In Seattle, hospitality is the Vance.

The Vance puts you right downtown, with free covered parking. Newly remodeled guest rooms. A brand new dining room and lounge. Meeting rooms and banquet facilities.

Singles from $12.00
Doubles from $14.00

Call us collect for reservations. We welcome your calls. (206) 623-2700

the Vance motor hotel
Seventh at Stewart St.
Seattle, WA 98101

Hospitality is a Vance Hotel/Motor Inn.

BACK BY DEMAND: THE ROGERS CHRISTMAS RECIPES

Rogers Fruit Cake

½ cup butter or margarine
½ cup brown sugar
½ cup ROGERS' GOLDEN SYRUP
3 well-beaten eggs
½ cup ground almonds
½ cup chopped almonds
6 tbsp. orange juice
¾ cup chopped dark raisins
¾ cup chopped light raisins
¾ cup chopped glacé fruit (cherries, citron, orange, etc.)
2 cups all-purpose flour
½ tsp. soda
1 tsp. cinnamon
½ tsp. allspice
½ tsp. mace
¼ tsp. cloves

The day before baking, sprinkle chopped fruit with 4 tablespoons of the fruit juice. Leave juice to soak into fruit. Preheat oven to 300°F. Cream butter and sugar. Beat in syrup and eggs. Sprinkle fruit with ground almonds. Sift flour, soda and spices. Sprinkle fruit with enough spiced flour to make a dry mixture you can handle with your fingers. Add spiced flour to butter mixture alternately with 2 tablespoons fruit juice. Fold in floured fruit and chopped almonds. Bake about 2 hours in a six-inch pan 2½ to 3 inches deep (middle sized Christmas cake pan).

Note: Line pan with several layers of greased brown paper or with foil. Fasten a jacket of brown paper, cardboard or newspaper around pan to help cake bake evenly.

Divinity Fudge

2½ cups granulated sugar
½ cup ROGERS' GOLDEN SYRUP
½ cup hot water
2 egg whites, stiffly beaten
1 tsp. vanilla
Few drops almond extract
½ cup chopped nuts, or preserved ginger

Boil sugar, Rogers' Golden Syrup, and water to 234-240°F, or until mixture forms soft ball when tested in cold water. Beating continually, pour ½ this hot syrup over stiff egg whites; blend well. Return remaining syrup to heat and boil to hard ball stage (255-265°F). Slowly pour over egg whites. Beat well and when thickening add flavorings, nuts or ginger. Pour into greased pan to harden.

ROGERS' GOLDEN SYRUP helps baking stay fresh longer, turns out extra-moist cakes and squares. Use it for more flavorful results in any recipe that calls for corn syrup. For a free ROGERS' RECIPE BOOK write: B.C. SUGAR REFINING CO. LTD., P.O. Box 2150, Vancouver, B.C. V6B 3V2.

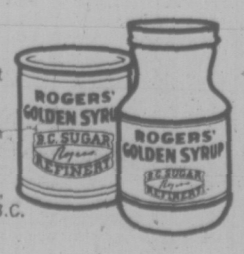

Christmas Is Closer Than You Think!

Gifts and FASHIONS for the FESTIVE season

Cosy Warm NIGHTWEAR

GOWNS — Short or long
PYJAMAS
Gown, short and long style, also pyjamas in brushed orlon and flannelette, dainty trims and tailored styles. Small, medium, large and outsize.
from 3.95

Lovely LONG GOWNS
Polyester, lami, chiffon, brocade, arnel, fortrel. Full, straight and gored skirts. Long, short and sleeveless, also halter styles. Assorted trim, prints or plains, sizes 5 to 24½, from
23.95 to 59.95

HOSTESS GOWNS and KAFTANS
Prints and plains, fortrel, arnel, brushed orlon, in small, medium and large.
From 9.95

HOUSECOATS
Full length and duster length, quilted, brushed orlon, nylon and orlon pile. Wrap around, button or zip fronts, small, medium, large and outsize.
6.95 to 23.95

Fur Fabric COATS
¾ length, full length and jackets. Borg, minklette, orlon pile, leopard, persianna. Plain and fur trims, sizes 7 to 44.
35.00 to 85.00

SWEATERS!
Cardigans and Pullovers, orlons, acrylics, classic, bulky, patterned and plain. Round, turtle and U-neck pullovers, plain and collared cardigans. Small, medium, large and outsize.
6.95 to 19.95

OPEN TIL 9 P.M. THURS. & FRIDAY!

Great Special In PANT TOPS
Long sleeves, bright florals with zip or button front. 100% acrylic, Canadian made. Sizes 10 to 20. Reg. 15.95. SPECIAL
9.99

For CHILDREN
Shop Upstairs at Eddy's

DRESSES and PANT SUITS
Nice selection, fortrel, knits and cottons, Plains, prints and plaids, sizes 2 to 14.
5.98 to 23.98

HOUSECOATS
Short and full lengths, quilted nylon and cotton, fibrefill, also orlon pile. Plains, prints and florals, sizes 2 to 14.
3.98 to 11.98

Boys' SWEATERS
Pullovers and cardigans, in acrylic and brushed orlon. Ribs and cable, assorted colours, sizes 2 to 18
4.98

NIGHTWEAR
Girls' long gown and pyjamas in flannelette and brushed nylon. Self colours in pink, red, green, blue and yellow. Also assorted prints. Sizes 2 to 14.
2.98 to 5.49

JACKETS
Duffle, ski and Dressy, in quilted nylon, cords and wool plaids. Navy, green, brown and burgandy. Sizes 2 to 18.
7.98 to 19.98

From The Popular MOD SHOP
Upstairs at Eddy's

LONG and SHORT PARTY DRESSES
Short and long styles, prints and plains. Long, short, sleeveless and halter styling sizes 5 to 15.
Shorts from 17.95 Longs from 23.95

INFANTS

For GIRLS
Diaper Sets, Dresses, Crawlers and Pant Sets. Plains and prints. Sizes 6 months and 24 months.

For BOYS
Jump Suits, Pant Suits and Crawlers in fortrel, knits, and cords. Plains, prints and stripes. Sizes 12 months to 24 months.
2.98 to 9.49

Boys' PYJAMAS
Flannelette Pyjamas, tailored and ski styles. Prints, plains and plaids, in sizes 2 to 16.
3.49 to 4.98

Remember To Use Your PLAN-A-COUNT
It's the free and easy way to pay with NO interest and NO carrying charges . . . a terrific help for Christmas Budgets.

MEN
Values Downstairs Now

TV JACKETS
Brocade, assorted shades in small, medium and large
16.95 and 19.95

SLACKS
Wool blend and fortrel double knit slacks, in plain, plaid and checks, sizes 30 to 44
19.95 to 27.95

SWEATERS
Crew neck pullovers and V-neck cardigans. Fisherman knit-look in wool and polyester blend. Small, medium, large and extra large
24.95

WARM JACKETS and CAR COATS
In solid colours, cords and plaids. With borg or sherpa linings. Sizes 34 to 46.
19.95 to 25.95

DRESSING GOWNS
Checks, stripes an plaids. Rayon and acrylic, assorted colours. Sizes small, medium, large and extra large.
14.95 to 24.95

Eddy's
FOR MEN WOMEN AND CHILDREN
ON, OVER and UNDER DOUGLAS

TORONTO MARKET TRADING

Distributed by CP

Toronto Stock Exchange—Nov. 28

Quotations in cents unless marked $. z—Odd lot, xd—Ex-dividend, xr—Ex-rights, xw—Ex-warrants. Net change is from previous board-lot closing sale.

Stock	Sales	High	Low	1:40 p.m.	Net Ch'ge
A—B					
Abitibi	11011	$11⅜	11	11¼	
Abitbi 7½p	150	$5⅞	5⅞	5⅞	— ⅜
Acklands	400	$11¼	11¼	11¼	
Acme Gas	z200	9½	9½	9½	
Acres Ltd	680	$11	11	11	
Acres A pr	205	$44	43½	44	+ ½
Acres wt	3320	180	170	180	+ 5
Afton Min	1200	740	740	740	+45
A.G.F.M	470	365	365	365	
Agnico E	7554	565	540	575	+40
Agra Ind	2325	$11	10¾	11	+ ⅛
Akaitcho	7300	122	119	120	+ 5
Albany	10000	74	65	68	
Alt East G	1401	730	720	725	+10
Alta Gas A	5500	$10⅞	10⅝	10¾	— ⅛
Alcan	13450	$36	35⅜	35¾	+ ¼
Algo Cent	620	$13¾	13⅝	13¾	
Algma	10690	$20	19½	19¾	+ ⅛
Alliance B	200	$8¼	8¼	8¼	— ¼
Aliminex	7705	750	740	745	+15
Alpa Ind	600	$8¼	8	8¼	
Am Larder	2500	52	52	52	+ 4
Am Eagle	500	85	85	85	— 3
A Quasar P	2100	$13	11¾	12	—1½
Andres W	280	$25	24¾	24¾	
Aquitaine	2403	$26½	26¼	26½	+ ½
Argosy	1000	18	18	18	— 2
Argus B pr	125	$34	34	34	
Asamera	8300	$13⅛	12⅝	13	+ ½
Asbestos	200	$18½	18⅜	18⅜	+ ¼
Ashland C	232	$11⅝	11⅝	11⅝	
Asoc Porc	2441	85	83	83	+ 3
Atco Ind	1550	$15½	151	15½	+ ½
Atl C Cop	500	52	52	52	
Auto El	500	$6	6	6	
Ato Hard A	400	$9⅞	9⅞	9⅞	
Bad Boy	600	$5⅞	5¾	5⅞	+ ⅛
Bankeno	8900	610	600	610	+40
Bank Mtl	6446	$19⅜	19	19⅛	+ ⅛
Bank N S	5387	$37½	37	37¼	+ ½
B Cdn Nat	691	$19	18¾	19	+ ½
Bathst p	200	$13¼	13¼	13¼	— ⅜
Baton B	950	$9⅛	9	9⅛	+ ¼
Bay Mills	100	$7¾	7¾	7¾	
Beavr Eng	200	$5	480	5	
Bell Canad	3467	$41⅛	40¾	40¾	— ½
Bell A pr	z41	$44½	43¾	44½	
Bell C pr	100	$31	31	31	+ ¼
Betim	3055	$14¾	14¼	14¾	+ ¾
Bl Hawk	6500	61	61	61	— 3
Black P A	100	490	490	490	—10
Block B	17050	340	315	335	+10
Bomac A	600	$7¼	7	7¼	+
Bombrder	800	215	205	205	—15
Bunty	27076	73	66	70	+ 2
Bovis Cor	1000	210	205	210	+10
Bow Valy	3045	$31¾	30	30¾	+ ⅛
BP Can	4516	$14	13¾	13¾	+ ¼
Bralor Res	2300	165	155	155	
Bralsa	500	325	325	325	
Brama	20475	$6½	6⅛	6¼	+ ⅛
Brameda	1000	53	52	53	+ 1
Brascan	7398	$18⅛	17⅞	18	
Brenda M	5520	770	760	760	
Brdg Tnk p	z20	$40	40	40	
Brinco	750	$5⅜	5¼	5¼	— ⅛
BC Forest	1453	19.	18¼	18⅞	+ ⅜
BC Sugar A	100	$19¼	19¼	19¼	+ ¼
BC Phone	435	$53	52¾	53	+ ⅛
BCPh 4¾ p	75	$59½	59	59	
BCPh 1956	50	$58	58	58	— 1
BCPh 5¾ p	25	$70	70	70	— 1
BCPh 6.80	100	$22	22	22	
Broul R	4000	44	42	44	+ 1
Brunsk	10382	515	510	510	
Budd Auto	1260	$9¾	9½	9¾	+ ½
Budd A w	550	500	475	500	+25
Bushnell	200	$8½	8¼	8½	+ ½
C—E					
Cad Dev	1725	$14½	14½	14½	— ⅜
Cad Dev b p	525	$22	21⅞	22	+ ½
CAE Ind	500	$8½	8½	8½	
Cal Pow	1250	$23½	23½	23½	— ¼
Cal P 5.40 p	z20	$85	85	85	
Calvrt Dle	1200	195	175	175	—15
Calvert	5000	18	18	18	+ 1
Cam Mine	4000	20	19	19	— 1
Cambridg	1700	15	15	15	
Camfl	20600	970	930	970	+55
C Chib	10500	610	585	600	+20
Camp RL	570	$62	60	62	+ 5
Campau A	1804	$9	9	9	
Campu 7p	800	$10¾	10⅝	10¾	— ¼
Can Cem L	1022	$12⅝	12½	12½	— ⅛
CCem r	65397	7	4	4	— 3
C Cem L p	z8	$17½	17½	17½	
C Geother	4700	210	195	204	+13
Can Malt A	130	$27½	27½	27½	— ½
C Nor West	1900	735	720	720	— 5
C Pakrs C	3900	$24	23¾	23¾	— ¼
Can Perm	305	$19	18¾	19	+ ¼
CS Pete	18705	500	480	485	+10
CS Pete w	7000	36	28	33	+ 5
CSL pr	z40	430	430	430	
C Tung	4525	300	290	290	
C Bonanza	3350	170	167	167	+12
C Cablesy	350	$16½	16⅜	16⅜	— ⅛
Cdn Can A	27	$8¼	8¼	8¼	
Cdn Cel	10160	$5⅞	5¾	5⅞	+ ⅛
C Curtis	800	60	55	59	— 1
Cdn Equty	101	$15⅜	15⅜	15⅜	
CE Gas	12000	395	380	385	+ 5
C Found pr	181	$10¾	10¾	10¾	
CG Invest	z10	$7¾	7¾	7¾	
C Homestd	5125	720	690	700	+15
C Hydr	750	$7¾	7⅝	7⅝	
C Im B	14116	$28¾	28⅛	28½	+ ¼
C Ind Gas	1478	$9	9	9	+ ⅛
CIL	1395	$17¼	17	17	
CLI Pete	500	20	20	20	
C Malart	1000	35½	35½	35½	+2½
C Marconi	1400	350	345	345	
C Memoial	125	355	355	355	+ 5
C Manoir	800	360	360	360	—10
C Occdental	700	$17⅞	17⅞	17⅞	+ ⅛
CP Inve pr	4725	$32⅛	31¾	31⅞	+ ¼
CP Inve w	9180	340	325	330	+20
CP Ltd	26259	$15⅜	15¼	15⅜	+ ⅜
CReserve	1000	530	520	530	+ 5
Cdn Sup O	3650	$59½	58⅞	59	+ ⅜
Cdn Tire	585	$49¼	48	48	
Cdn Tire A	6630	$50¼	49¼	49¼	+ ¼
C Utilties	100	$10	10	10	
C Util $1.25	790	$20⅜	20¼	20¼	+ ⅛
Candel Oil	100	$10⅞	10⅞	10⅞	— ⅜
Canron	275	$18½	18½	18½	+ ¼
Capit Div	600	32	31	31	
Carl OK	3760	415	405	405	
Carrier JD	100	250	250	250	
Cassiar	400	$10⅝	10⅝	10⅝	
Cassidy L	525	$5½	5½	5½	
Celanese	3920	$5⅜	5¼	5¼	+ ¼
Celan 175 p	z5	$19¾	19¾	19¾	
Ctl Fund A	100	$8½	8½	8½	
Cent Pat	2000	84	83	83	— 1
CFCN	100	$8¼	8¼	8¼	— ⅛
Charter Ol	1000	400	400	400	
Chemaloy	4500	310	305	305	
Chestrvile	5000	14½	14½	14½	— ½
Chib-K	39250	28	25	26	
Chiettan D	1250	$11	10⅞	11	+ ¾
Chimo	z200	95	95	95	
Chrys	11034	$18⅛	17¼	17⅝	— ⅛
CHM B	10000	$11¼	11¼	11¼	+ ¼
Clarcan	600	305	300	300	— 5
Coch Will	8800	80	65	72	+12
Cckfield	225	$5⅜	5⅜	5⅜	
Coin L	10000	14½	12½	14	+ 2
Coldst	10250	260	255	255	+ 4
Cominco	8855	$36	34½	34¾	— ¼
Com Cap	175	265	265	265	+ 5
C Holiday I	1460	$8	7⅞	7⅞	— ⅜
Computel	500	$7¼	7¼	7¼	— ¼
Comtech	500	350	350	350	
Conn Bath	6415	$25⅞	24⅝	25⅝	+ 1
Con Batn p	300	$18¼	18¼	18¼	
C Bah w	17275	235	210	220	+10
C Bath 68 w	430	$13½	13⅛	13½	+ 1
Con Bldg	3900	275	265	270	+ 5
Con Fardy	700	105	105	105	— 2
C Durham	5000	53	46	50	+ 4
C Marben	1000	82	82	82	— 3
C Morisn	600	170	167	170	+ 8
C Rambler	5000	276	275	276	+16
C Rexspar	6000	35	34½	34½	— 1
Con Textle	295	335	335	335	
C West P	z500	90	90	90	
Con Distrb	5010	$17⅛	16¼	16⅜	— ¼
Cons Gas	2980	$15⅞	15⅞	15⅞	— ⅛
Con Glass	289	$8	8	8	
Control F	z50	170	170	170	
Conwest	100	405	405	405	—15
Cooper C	200	$12½	12¼	12¼	+ ¼
Coprcorp	2000	25	25	25	— 1
Corby vt	1200	$20	19⅝	20	+ ½
Cornat Ind	3025	440	415	435	+20
Cornat pr	100	$21½	21½	21½	+ ½
Coseka R	3400	245	240	240	+10
Costain R	400	$6¾	6⅝	6⅝	— ⅛
Craigmt	7325	675	660	675	+20
Crain R L	250	$8¾	8¾	8¾	
Crestbrk	1200	$8⅝	8¼	8¼	— ¼
Cstland	5000	13½	13	13½	+ 1
Crwn Life	100	$68	68	68	
Crush Intl	820	$10¾	10¼	10¾	+½
Dalmy A	600	$5½	5½	5½	
Dawson D	1450	$7⅞	7¾	7¾	
Debhld B p	z10	$80	80	80	
Decca R	3800	665	650	655	+ 5
D Eldona	600	38	38	38	+ 1
Delta Htl	100	250	250	250	—10
Denison	6984	$51½	48¼	49	— 3
Dicknsn	1800	345	325	330	
Distl Seag	6461	$41½	41	41¼	+ ⅛
Doman I	2500	$8¾	8⅝	8¾	+ ⅛
Dome	1046	$117	113	117	+5¾
Dome Pete	2400	$37½	36⅞	37½	+1½
D Bridge	100	$37	37	37	+ 1
D Citrus	200	$7	7	7	
D Explor	z300	49	49	49	
Dofasco	5180	$29¼	28⅞	29⅛	+ ⅜
Dofasco p	115	$70	69½	70	
Dom Glass	200	$12	12	12	— ⅛
D Scotish p	z10	$30¼	30¼	30¼	
Dom Store	1855	$13½	12¾	12⅞	— ⅜
D Textle	2700	$8¼	8	8¼	+ ⅜
Domtar	4825	$22½	21¾	22½	+ ¾
Domtar pr	100	$13½	13½	13½	
Domtar pr	100	$13½	13½	13½	
Doniee M	100	405	405	405	— 5
Douglas L	1100	320	320	320	
DR GLtd A	410	$7½	7⅜	7½	+ ¼
Dylex Ltd	400	$7	6⅞	6⅞	— ⅜
Dylex L A	1300	$7¼	7	7	
Dynsty	11005	$11¼	10⅛	10¼	+50
Estn Can S	z76	$15½	15	15⅜	
Estn Prov	z50	450	450	450	
East Mal	1500	425	425	425	+25
East Sull	500	242	240	242	+11
E-L Fin	225	$7½	7½	7½	
Electro Htd	1000	$8⅝	8⅜	8⅜	+ ⅛
Elks Stors	200	$13⅞	13⅞	13⅞	
Exquisite	z10	280	280	280	
F—J					
Fairview	100	$19⅜	19⅜	19⅜	— ⅜
Falco C	13340	$11¾	11¼	11½	+ ⅛
Falcon	3263	$68¾	66¼	66¼	— ½
Fed Ind Ltd	470	$5¾	5⅝	5¾	+ ⅛
Fields S	650	$16	16	16	
Finning T	310	$11¼	11¼	11¼	— ¼
F City Fin	500	$8⅛	8⅛	8⅛	+ ⅛
FCity w	10050	400	400	400	
Fleetw'd	100	$7½	7½	7½	—1½
Foodex S	500	$6	5¾	6	
Ford Cnda	40	$80	78¾	79	+¼
Fort Reinc	500	22	22	22	
F Seasons	1500	$6⅛	6	6⅛	+ ⅛
F Sea A pr	z50	$8¾	8¾	8¾	
Francana	453	$12	12	12	+ ¼
Frobex	1000	23	23	23	+ 1
GH Steel	300	$6¼	6	6	
Gaz Metr	2000	$5½	5⅛	5⅛	— ⅛
Gaz M 66w	500	110	110	110	+10
Gen Distrb	1300	$11	10⅞	11	
GMC	733	$49¾	49	49¾	+ ¼
Genstar L	4225	$17	16¾	16⅞	
Gnstar L w	400	515	515	515	
Gesco Dis	100	$5¾	5¾	5¾	— ¼
Gnt Mascf	6700	242	235	242	+ 2
Giant Yk	150	925	925	925	+100
Giant Yk	150	925	925	925	+100
Gibral	11475	$10⅝	10¼	10⅜	+ ¼
Glendale	1250	$8⅝	8¼	8¼	— ¼
Gold Crest	600	475	470	470	
Goldund M	1800	85	83	83	+ 3
Graff G	300	$28	28	28	
Granby	200	$18¼	18¼	18¼	+ ¼
Granduc	2200	350	335	335	+ 5
Granisle	100	950	950	950	+50
Gt COilsds	4475	$12	11⅜	11½	
GL Nickl	300	250	250	250	
GL Paper	3403	$23	22½	22¾	+ ⅛
GL Pap w	1700	550	500	540	+40
GN Capital	1250	56½	6⅜	6½	
Gr Plains	250	$29⅛	29	29	
Gt W Life	z10	$59½	59½	59½	
Gt West S	550	280	280	280	— 5
G West wt	3000	80	80	80	—10
Greb I B	300	$11	10¾	11	+ ½
Green A L	100	250	250	250	—30
Green Pnt	900	6	6	6	— ½
Greyhnd	850	$18½	18¼	18¼	— ¼
GSW C pr	z10	$84	84	84	
Guar Trst	4600	$12	11¾	12	+ ½
Guard Cap	260	450	450	450	—50
Gulf C	11349	$33½	32¾	33	
Gulf Corp	1000	$21½	21½	21½	+ ¼
Halifax D	400	210	210	210	— 5
Hambro C	675	$6	5⅞	6	
H Group	z100	$7¼	7⅛	7¼	
Hardee	3250	98	97	98	— 1
Hard Crp A	300	$6⅜	6⅜	6⅜	+ ¼
Harris J S	200	$5½	5½	5½	
Harveys F	1025	125	125	125	+ 5
HWood A	300	185	180	180	
HWood B	1500	65	60	65	+10
Haw S	18200	485	475	475	— 5
Hays Dna	750	$7½	7½	7½	+ ½
Highmont	1000	152	152	152	— 6
Home A	7748	$55	54⅜	55	+ ¾
Home B	113	$48½	48½	48½	
H Bramor	100	$5½	5½	5½	— ⅜
Houston O	6900	320	310	315	+ 5
Huds Bay	6155	$26	25½	25½	
H Bay Co	4474	$18½	17⅜	18⅜	
HB Oil Gas	2725	$47	46¾	46¾	
Huron Eri	650	$30⅛	30	30	— ¼
Husky	71683	$28½	28	28¼	+ ⅜
Husky D w	1300	$11⅞	11¾	11¾	+ ¼
Husky E w	3000	$13⅜	13	13⅜	+ ½
Hydra Ex	5500	28	23	28	+ 3
IAC	960	$17¼	17	17	— ¼
IAC 4½ p	z10	$60¾	60¾	60¾	
IAC wt	1400	540	520	535	+35
Imasco	2775	$28½	28	28	— ⅛
Imasco A p	1000	405	405	405	— 5
Imp Gen	1000	450	450	450	—10
Imp Life	30	$100½	100½	100½	
Imp O	25290	$42½	41½	42	+ ⅛
Inc Dis w	500	28	28	28	— 2
Ind Adhes	100	$14	14	14	
Inland Gas	310	$9½	9½	9½	+ ⅛
Inter-City	400	470	465	465	—10
Inter C A p	100	$16¾	16¾	16¾	— ¼
Inter C B p	100	$18¾	18¾	18¾	
IBM	309	$268	264	265	+ 1
Int Mogul	1418	905	885	885	+ 5
Inco	41272	$33	32¼	32½	— ¼
Interpool	750	$11⅞	11¾	11¾	+ ¼
Intpr Pipe	1370	$23	22¾	22¾	
Int Pipe w	1100	760	760	760	—15
Ipsco	263	$13⅛	13	13	— ⅛
Inter Tech	3000	27	24	24	— 1
Inv Grp A	900	$8¾	8¾	8¾	— ¼
Inv Grp 5 p	400	$19	18¾	18¾	— ¼
Iron Bay T	400	360	360	360	+ 5
Irwin T A	8038	415	410	410	
Iso	10000	170	155	169	+13
IU Intl	11253	$21	19⅜	21	+2⅛
Ivaco Ind	400	$10	10	10	
Jannock	432	$6¼	6¼	6¼	— ⅛
Jannock D	200	$6¼	6¼	6¼	— ⅜
Jannock 6 p	552	$68	67½	68	
Jannock A	230	$12⅞	12⅞	12⅞	
Jannock B	100	$12½	12½	12½	— ⅛
Joliet	7000	21½	21	21	— ½
Jonsmith	2500	8½	8½	8½	+ ½
Jorex Ltd	5000	61	61	61	— 1
Joutel	500	36	36	36	
K—N					
Kaiser Re	4820	490	470	475	+10
Kaps Tran	4170	55	480	490	+10
Keen Ind	500	$11¾	11½	11½	+ ¼
Keeprite B	1600	$7⅝	7½	7½	— ⅛
Kelly D A	100	$5⅛	5⅛	5⅛	+ ⅛
Kenting	1000	$5⅛	5⅛	5⅛	+ ⅛
Kenting r	220	6	5	5	— 1
Kerr Add	7091	$12½	11¾	11¾	— ¼
K Anacon	4000	29	28	28	— 2
Kilembe	1700	200	200	200	—25
Koffler	2050	$6⅝	6	6⅝	+ ⅞
Koffler w	100	225	225	225	+35
Labatt A	2199	$22¾	22⅜	22¾	
Labatt A p	1225	$22¾	22¼	1½	— ¼
Lab Min	600	$44¾	44	44	— ¾
Lacanex	1000	40	40	40	+ 3
Laidlaw T	1600	$10½	10¼	10	
LOnt Cem	3700	400	395	395	— 5
L Shore	1366	275	265	275	+10
Lamb M A	300	160	160	160	
Lastr Km	1125	92	92	92	— 3
Laura Sec	231	$5¼	5¼	5¼	+ ¼
Lau Fin	760	$10⅜	10⅜	10⅜	+ ⅜
Lau F 1.25	200	$15⅞	15⅞	15⅞	— ⅛
Lau F 2.00	150	$25¼	25¼	25¼	
Leigh Inst	3775	460	450	450	+10
Leons Frn	100	$10½	10½	10½	+ ¼
Life Inv	1030	75	65	65	—10
Life Inv A	110	7	7	7	
Lincoln Tr	z25	$16⅞	16⅞	16⅞	
LL Lac	200	210	205	210	+ 5
Livingsto	400	$8	7¾	7¾	— ¼
Living w	240	460	460	460	—20
Lob Co A	1408	$5¾	5¾	5¾	
Lob Co B	1900	$5¾	5⅝	5¾	+ ⅛
Lob Co pr	105	$27½	27½	27½	+ ¼
Lob G 2pr	100	$66	65	65	— 2
Lob Inc	500	425	425	425	—10
Lochiel	2000	283	276	278	+ 2
Loeb M	z50	440	440	440	
Logistec C	400	315	315	315	—60
Lytton M	2800	130	115	120	+10
Mclan H A	500	11	11	11	
MH Cable	600	$13⅛	12⅞	12⅞	— ½
MB Ltd	7165	$33¾	33	33	+ ¾
Madsn	17500	123	115	119	+ 4
Magna Int	1891	58	7¾	8	
Magnason	1600	$7½	7½	7½	
Magnetcs	490	65	65	65	
Major H D	1338	365	365	365	
Malartic	1000	84	84	84	+ 4
Man Bar	1500	57	55	55	
M Lf Mills	200	20	20	20	+1⅛
Marcana	1000	16	16	16	
Markel F	1500	$5½	5½	5½	— ½
Martin	16500	23	20	23	+ 6
Mas F	23536	$20	19½	19⅞	+ ½
Matchan	5000	10	10	10	
Mattgmi	4600	$30¼	30	30	
Mc Adam	7100	32	27	29	— 1
Magdline	2100	450	440	440	
McGraw H	150	425	425	425	
Mc Intyre	505	$53½	52¼	52¼	+ ¼
McLaghin	1200	$17½	17¼	17¼	
MDS Helth	600	315	315	315	— 5
Melchers	400	$6⅜	6⅜	6½	
Mentor	3800	121	110	120	+15
MEPC	4825	$10¼	10⅛	10⅛	+ ⅛
MEPC w	3800	400	395	400	
Mercantil	620	$21½	21	21	— ¼
Mercant r	1921	290	285	285	
Merland E	8800	200	190	190	— 5
Meta Uran	1500	14½	14½	14½	
MICC	125	$30¼	30¼	30¼	— ¼
Microsyst	1160	57	6⅝	7	+ ½
Micrsys w	1000	420	420	420	+20
Midcon	800	70	70	70	
Midrim	4000	14½	14½	14½	
Mindamr	2000	380	370	370	— 5
Moffat	200	$8¼	8⅛	8¼	— ⅛
Molson A	855	$22½	22	22½	+ ¼
Molson B	420	$23¼	23⅛	23¼	+ ¼
Mon Inv w	200	250	250	250	
Monarc W	1300	285	285	285	
Monenco	150	$10⅜	10⅜	10⅜	+ ⅛
Montrey A	3500	41	40	40	
Mtl Trust	500	$18¾	18¾	18¾	— ¼
Moore	5095	$53	52¼	52½	+ ¼
Morse A	z50	$18¼	18¼	18¼	
Morse pr	175	$38	38	38	
Multi	18700	55	54	55	+ 2
Murphy	1500	$9⅜	9¼	9¼	+ ¼
Murritt P	300	210	210	210	—20
NaChrs I	3450	$12⅜	12⅛	12⅜	+ ⅜
Nat Drug	400	$5½	5½	5½	
N Pete	16000	43	43	43	
N B Cook	1200	220	220	220	+10
NBU Mine	1500	280	275	275	
Neonex	5500	270	265	265	+ 5
New Ath	3000	13	13	13	+ 2
NB Tel	425	$13¾	13¾	13¾	— ¼
NB Tel A p	150	$19⅛	19⅛	19⅛	
New Caf	2000	24½	24½	24½	— ½
N Que Regl	200	540	520	520	—10
N Senator	500	9	9	9	+ ½
New York Oil	500	86	86	86	+ 1
Nfld LP	100	$11⅜	11⅜	11⅜	+ ⅛
Nick Rim	4000	8	8	8	
Noble M	5400	89	85	89	+ 4
Noma Ind	200	$6¾	6⅝	6⅝	— ¼
Nor Acme	2000	14½	14½	14½	
Noran A	12071	$51½	49¾	50½	+ ⅞
Norlex e		See list below.			
Normick P	700	55	5	5	
NC Oils	175	650	650	650	+10
N Canada	1000	60	60	60	— 5
Nor Ctl G	2750	$11	10⅝	10⅞	+ ⅛
Nor Ctl B p	500	$22¼	22	22	— ½
Nor Ct 150 p	100	$22	22	22	
Nor Ctl w	1525	355	330	340	
Nor Tar pr	100	$22	22	22	— 1
Northgat	9225	455	425	430	—30
Northld	2000	21	21	21	+-1
N Rock	2000	18½	18½	18½	
Nowsco W	700	$9¼	9	9	
NSI Mark	2600	155	135	135	—25
Numac	5740	$16	15¾	15¾	
NuWest D	855	$8¾	8¾	8¾	
O—S					
Oakwood P	6600	155	155	155	+10
Obrien	37500	103	84	92	+12
Ocdentl Pt	800	$9⅛	9⅛	9⅛	— ⅛
Ocelot Ind	1100	525	500	525	+25
Oil Patch	600	300	300	300	—10
Orchan	2000	435	430	435	
Orlando R	2000	$12½	12½	12½	
OSF Ind	2523	$6⅝	6⅜	6⅝	— ¼
Oshawa A	3210	$7	6¾	7	
Oshawa w	8225	55	55	55	
Pac Coper	3100	125	115	115	
Pac Pete	2035	$34¼	33¾	34	+ ¾
Pac West A	450	$8	7¾	7¾	— ⅜
Page Pet	2850	350	345	350	+15
Pmour	14950	665	630	665	+45
Pan Centr	400	123	115	123	+ 1
Pan Ocean	9132	$18	17⅜	17⅝	+ ⅜
PanCdn P	1600	$14¼	14	14	— ¼
Paulin	100	420	420	420	— 5
Pe Ben O	900	$6½	6	6½	+ ⅛
Pennant	300	305	30	300	— 5
Pennant r	5000	4	3	3	
Penningtn	100	$10	10	10	
P Dept S	560	$10	9⅝	10	
P Jewl	1000	$8	8	8	
P Jewl A	1300	$6¾	6¼	6¾

INTERIM LISTINGS

TUESDAY

	Bid	Ask		Bid	Ask		Bid	Ask		Bid	Ask
Abaca M	33	35	Gr Prix	68	70	Skylin	19	23	Thor Ex	75	85
Abella R	5		Gt World	20	30	Sonesta	20	35	Tika Res	10	14
Able Expl	3	4	Grndstr	27	30	Spirit E	6	7	Toronad	16	
Acaplo	11	13	Gulf Ttn	25		Starbd	23	28	Turnign	25	40
Adar Res	11	11	Hertz In	27½	31	Starlett	13	14	Twin Rv	16	18
Alakon	2	4	Highld Q	65	75	Stellak	4		U Resch	50	75
Alberni	30		Holbrg	6½	10	Swim Lk	5	10	Univex M	10	12
Alvija	4	6	Honda M	8	12	Tandem	75	90	Vanalta		25
Amalg		3	Hub Min	10	17	Tanzilla	4	7	W Stand	9	10
Amber R	30	32	Juniper	7	9	Tapin Cp	43	45	Whipsw	10	14
Ang West	3	6	Kandhr	27	30	Teknol	13	20	Yukon G	18	20
Arc Res	11	13	Kaza Cp	15	25						
Arlan Pa	30	33	Keith Cp	9	12						
Aselo Ind	6		Keiglen	6	8						
Athena	11	15	Keimnt	39	40						
Bart Mns	6	14	Kendal	18							
Belmont	11		Kerry M		76						
Bev Cal	10	11	Kismet	15	16						
Bill Goat	23	25	Komo Ex	2	6						
Bonnevi	15	20	Laugna	63	65						
Boru Mn	12½	23	Lantern		46						
Brent Ex	50	53	Leisure	30	33						
Brwstr		12	Lou Mex	50	56						
Buckey	15	20	Law Val	3	4½						
Cairn M	5	10	Lucky St	6							
Cametn	33	37	Manox P	33	35						
Can Base	3	4	Matadr	31	34						
Canwex	33	35	McLeod	18	23						
Caroln	42	49	Midnth	5½	8						
Cedar C	115	1¼	Milestn	20½							
Chingr	12	25	M Dorad		19						
Channel	8	13	Mt Hylnd	4	6						
Chathm	18	24	Nation L	2¼							
Coast In	36	37	N Denvr	10	15						
Colby	135	140	Nomad	45	50						
Commd	6	7	Nthstar	16	20						
Concrd	10½	13	N Tungs	10	13						
Conjur	8	8½	Nthwnd	20	22						
C Altalr		16	Olymp	25	29						
C Cleve	8	10	Panthr	20	27						
C Giant	20		Payett R	16	18						
Corval	9	12	Perry R	90	95						
Coynex	58½	61	Petrwst	12	14						
Cypress	29	35	Prism	14	18						
Dawson	25	29	Prucell	50	55						
Deacde	10½	25	QC Expl	7	10						
Donna	2	4	Radat	560	5¾						
Crchstr	6	8½	Remar R	11	14						
Dorita	7½	10	Richwd	40	45						
Driftwd	25	30	Rimrck	26	27						
Envoy R	20	35	Rio Sierr	41	42						
Erin Ex		23	Robinx E	17	20						
Fortune I	10	20	Rysio Sil	20	27						
Gary Mn	5½	7	Santa Sr	13	15						
Geoqst	1	135	Sarafnd	16	20						
Geo Dyn	22	25	Silmnc	15							

CP Air Gets U.S. Loans

WASHINGTON (Reuter) — The U.S. government is financing 40 per cent of the cost of two Beoing 747 aircraft being sold in Canada.

Two loans, each of $13 million are being made by the U.S. Export-Import Bank.

One goes to Canadian Pacific Ltd., to buy a 747 for lease to its subsidiary Canadian Pacific Airlines, and one to the airline itself, which will directly purchase another jet.

An additional 40 per cent of the total cost will be met from private U.S. loans.

The loans are to be repaid in 20 annual instalments beginning May 15, 1975, with the Export-Import Bank's loans being repaid out of the last 10 instalments, at an annual interest rate of 6 per cent.

AUTO
CUMBERBIRCH Insurance Agencies
937 YATES 388-4221

business

Melton

Melton Real Estate Ltd. and its subsidiary companies report consolidated net income of $1 million or 51 cents a share for the nine months ended Sept. 30, 1973, an increase from $638,612 (31 cents) in the period a year earlier.

Executive vice-president W. G. Holmes said cash flow rose to 81 from 42 cents a share while gross revenue increased 49 per cent to $5.46 million from $3.67 million.

Craigmont

Craigmont Mines Ltd. reported net earnings for the year ended Oct. 31 were about four times more than those during the same period the previous year.

Net earnings were $10 million ($1.97 a share) compared with $2.5 million (50 cents) last year.

W. Decalta

Western Decalta Petroleum Ltd. earned $3 million (24.9 cents a share) in the nine months ended Sept. 30, up 26.7 per cent over the $1.6 million (19.7 cents) earned in the period last year.

Gross income was $7.35 million compared with $6 million in 1972.

Net oil sales rose to $5.78 million from $4.4 million recorded last year, while gas sales decreased to $921,000 from $935,000.

Natrusco

Income improved 22 per cent but earnings for National Trust Co. Ltd. for the year to Oct. 31 remained about the same as a year earlier because of higher costs.

Profit was $6.5 million ($1.73 a share) against $6.6 million ($1.73) a year earlier. Income was $80.39 million against $65.97 million.

Assets administered by the company exceed $3.3 billion, up almost $500 million.

Alta. Eastern

Alberta Eastern Gas Ltd. earned $229,218 (4.6 cents a share) in the three months ended Sept. 30, up from $45,976 (1.2 cents) reported in the period last year.

But property sales last year brought the 1972 three-month net earnings including extraordinary items to $1.96 million (49.2 cents). No extraordinary items were recorded in the 1973 period.

Gross income was $605,797 compared with $267,816 last year.

Soviet Gas Plan Dims

WASHINGTON (CP) — A daring proposal to use Siberian natural gas to help fuel the U.S. economy — one of the most dramatic developments to emerge from President Nixon's detente with Moscow — may be a casualty of the Middle East war and Arab oil boycott.

Although a preliminary agreement of intent was signed last June in Moscow, the proposal faced heavy weather for a variety of reasons even before the current U.S. fuel crisis.

Now its chances seem dimmer than ever.

Industry sources say technical discussions are continuing between the Soviet government and American gas companies interested in transporting liquified Siberian gas by tanker to the east or west U.S. coasts.

But hard progress appears unlikely without a decided renewal of last summer's spirit of detente which suffered a setback with the emergence of Soviet and American differences over the Arab-Israeli war.

Progress would also seem to depend on whether Nixon would reverse his goal to make the U.S. self-sufficient in energy by the end of the decade.

By coincidence, 1980 is also the date when Soviet natural gas would begin reaching the U.S. under the most optimistic projections.

Congressional leaders — already hostile to special tariff treatment for the Soviet Union without increased freedom for Soviet citizens — might be further upset by the coincidence when they are asked to approve massive credits to help pay for Siberian development.

Under the first vague descriptions of the proposal, the U.S. would supply $3 billion or more in credits and American firms would provide much of the technology and equipment to exploit gas fields in the far north of Western Siberia. The Soviets, in return, would sign long-term guarantees to deliver gas at competitive prices.

When it first came to light, the proposal was hailed in a few quarters as vivid proof that cold-war animosities were dying.

Doubts came quickly to the surface, however. Soviet specialists in the West seemed particularly skeptical, quoting Moscow's own statistics to assert that the project involved excessively high costs, unverified gas reserves and daunting technology.

One American expert called it a "desperate gamble" on the part of Communist party planners in the Soviet Union, against the advice of some Soviet technicians, to develop energy supplies for Soviet industry at no-matter-what cost.

$ EXCHANGE

In Victoria today purchase of U.S. funds in terms of Canadian dollar was .9945 by the Royal Bank with .9950 for cheques and .9845 for coins. Selling rates were 1.0050 for cheques and 1.0055 for cash.

MONTREAL (CP)—U.S. dollar in terms of Canadian funds at noon Wednesday was unchanged at par. Pound sterling was down 1 9-10 at $2.33 11-20.

In New York, the Canadian dollar was also unchanged at par. Pound sterling was down 1 9-10 at $2.33 11-20.

London Metals

LONDON — Closing metals bid-ask in pounds sterling a metric ton; silver in pence a troy ounce:

Copper — Spot 1,035-1,045; futures 887-888.

Tin — Spot 2,540-2,545; futures 2,500-2,501.

Lead — Spot 228.5-229; futures 228.5-229.

Zinc — Spot 850-860; futures 702-705.

Silver — Spot 124.5-125; 3 months 128-128.1.

LONDON

LONDON (CP) — Closing stock quotations in new pence: Associated Brit Foods 46½, Anglo Am of S. Africa 287½, Babcock and Wilcox 73, Barlow Rand 205½, Bass Charrington 119, BICC 141, Blyvoor 407½, Boots 234, Bowater 169, Brit Am Tob 247½, Brit Assets Trust 66, Brit Leyland 21½, Brit Oxygen 49½, Brit Petroleum 557½, Broken Hill Prop 559, Burmah Oil 405½, Canadian Pac 800, Cast 76, Charter Cons 146, Cons Gold 185.

Courtaulds 126¾, Daggafontein 7½, De Beers 274, Distillers 144¼, Dunlop 67, F. S. Geduld 885, EMI 148, Gen Elect 136¼, Glaxo 402, G Metro Hotels 90¾, Gr Unv Strs 230½, Guest Keen 237½, Hawker Siddelev 335½, Hoover 405, Hudson Bay 9⅝, ICI 223, Imp Tob 77, Judge 53, Kloof 677½, Marks and Spencer 235, Metal Box 260½, Mim Holdings 163½, Phillips 665, Plessey 113, Poseldon 375.

Rank A 379, Roan Consol 310, Riot Tinto Zinc 201, Sel Trust 325, Second Scott Inv 79, Shell T and T 225, Tanganyika 194½, Thomson 227½, Thorn 377½, Tube Investments 332, Ultramar 217½, Unilever 321½, Union Corp 228, Vaal Reef 12 13-16, Vickers 116¾, Western Deep Level 875, Western Driefontein 18⅛, West Mines 102½, Woolworth 67, W. Holding 16½, Zambian Anglo 195½, Zambian Copper 51½.

Bonds (in pounds): Brit Transport 44¼, Brit Cons 20¾, Exchange 1976 88¼, Treasury 08-12 48, War Loan 28⅞.

MUTUAL FUNDS

TUESDAY

	Bid	Close						
			Ent Inv	594	653	Pac Div	587	587
Acrofund	122	135	Ex Fd Can	621	681	Pac Res	320	320
AGF Jap	1159	1274	Ex Int Inv	145		Pac Ref	507	507
All Can C	655	712	GIS Com	937	1030	Pac U.S.	331	331
All Can V	349	375	GIS Inc	322	355	Pen Mut	845	845
All Can 4000	471	512	Gr Pac	466	509	Phil H N	1158	1181
All Can E	418	454	Gr Eq	718	789	Plan Res	452	497
Amer Gr	495	544	Guar Ent	92	102	Prin Gr	440	484
And Eq	530	579	Harv Gr	567	567	Princ Vent	225	247
Ass Inv	578	584	Ind Eq	385	423	Prov Mut	746	816
Can Gr	563	619	Ind Gr	1086	1193	Prov Stk	579	633
Canagex	1067	1154	Int Eng	281	309	Pru Gr	640	699
Can Gas T	1500	1648	Int Gr	540	593	Reg Gr	885	973
Can Inv	496	543	Int Inc	413	454	Reg Ven	366	402
Can S Gr	505	555	Inv Gr	1188	1299	Royfund	667	694
Can S Af G	876	957	Inv Intl	601	657	Tem Gr	749	821
Can Tr	493	542	Inv Jap	716	783	Tim Inv	807	
Cap Gr	1146	1194	Inv Mut	568	621	Uni Acc	473	520
Coll Mut	537	590	Mar Eq	302	331	Uni Acc R	525	577
Com Intl	1349	1432	Mut Acc	598	658	Uni Am	148	163
Com Intl L	327	359	Mut Bnd	1057	1162	Uni Hor	194	213
Com Vent	605	665	Mut Gr	320	352	Uni Sec	512	563
Cor Inv	621	682	Mut Inc	508		Uni Ven	280	308
Cor Inv S	505	555	Natrusc	1565	1625	Uni Ven R	438	481
Dom Com	657	714	Nat Res	485	533	Uni Sav E	804	885
Dr'fus Inc	1000	1096	NW Eq	509	559	Univest	600	659
Dr'fus Intl	1036	1135	NW Can	529	581	Vanguard	579	635
Eaton V	596	648	NW Gr	440	484	West Gr	581	618
Educ Eq	725	763	Pac Comp	685	685	Xan Fund	328	328

BONDS

TUESDAY

	Bid	Ask
FEDERAL, PROVINCIAL		
Do 5½ 75	98	98½
Cdas 8 74	102½	104
Do 5½ 75	98	98½
Do 3¼ 76	92	93
Do 7 77	100	101
Do 6½ 79	97	98
Do 4½ 83	81	82
Prov of Ont 7¾ 97	94	96
Ont Hy 8 98	97	98
Prov Que 8 94	94½	
Prov Nfld 8½ 94	98½	
Wrld Bk 7¼ 79	95	97
CORPORATIONS		
AGT 8⅛ 92	93	97
BCF 9¾ 92	103	
Bell 8 80	98	
B.C.Tel 6 84	80	
Do 8¼ 94	94	
Do 7⅞ 95	90	
Do 9⅝ 92	102	
CGT 8⅝ 93	98	101
CPH 8⅝ 92	98	101
GST 8 88	90	
HYO 8½ 91	95	
IPL 8⅛ 93	95	98
LF 8½ 93	93	95
MTT 9¼ 90	101	
Nfld 9 94	100	102
RY 7½ 87	96	98
RTM 8⅝	98	
TrGr 9 93	97	100
WTC 8½ 93	95	98
WDAA 8¾ 93	98	102
WRP 9 91	97	
CONVERTIBLES		
Ackl 7½ 88	93	
AGT 7½ 90	111	
CGT 5½ 89	84	87
KST 6½ 92	123	
HBC 6 93	102	106
SCR 7¼ 88	92	
WTC 7½ 91	105	110

Calgary Stocks

TUESDAY

Stock	Sales	High	Low	Close	Net Ch'ge
INDUSTRIALS					
Cal Cable	1000	500	500	500	
KSF Chem	800	66	60	60	—6
Nordex	4500	150	140	150	
OILS					
Barons	100	4	4	4	
Brett	1000	10	10	10	
Lariat	500	50	50	50	
Petquest	1000	80	80	80	
Rio Alto	500	45	45	45	
MINES					
Alta Gyps	6000	12	12	12	
Cord Inter	500	200	200	200	
Cultus	4000	20	20	20	—1
Frances	2000	23	23	23	—8
Topper	3950	60	60	60	—5

ENJOY YOUR OWN HOME
ON THE WATERFRONT
1, 2 and 3 BEDROOM CONDOMINIUM SUITES

In Oak Bay between the golf course and Marina — spacious suites in a prestige location with water views of never-ending interest plus privacy, security, quietness, comfort and convenience.

See them Today! Priced from $43,950
Open Daily Monday to Saturday 2 - 4 p.m.
1159 BEACH DRIVE — HAMPSHIRE HOUSE
P.R. BROWN & SONS, LIMITED
762 FORT STREET 385-3435

TOWN & COUNTRY
Under $25,000

Unique opportunity to invest in a home located in an excellent resale location. This remodelled home is the ideal starter and can be easily financed. So why lose money renting? OWNER REQUESTS ALL OFFERS TO BE PRESENTED. So it's first come, first served. Home features 2 bedrooms, living room with wall-to-wall, large kitchen, utility rooms, new oil furnace and wiring. Just an excellent investment.
MLS 6012

CHUMMY CRABBE, 388-5555, 479-7998
B.C. Land and Insurance Agency

DALLAS ROAD
Condominium SUITES
FOR SALE
Tigh-na-mara
25 Government Street

OPEN TO VIEW
Mon. to Sat.
2-5 p.m.

This new luxury building situated on the fabulous Dallas Road promenade, offers you a better way of living in your new condominium.

- All Spacious Rooms
- Unusually Large Dining Room
- Custom Designed Kitchens
- In-Suite Storage

- Large Balconies
- Magnificent Sea Views

- Sauna
- Swirl Pool

- Controlled Entrance
- Ample Parking
- Short Level Walk to Stores and Shopping

We Suggest You
Buy NOW
At Today's Prices
1- and 2-Bedroom Units
$21,600 - $36,500
For special appointment to view any time
Call 592-2407
"Victoria's Leading Condominium Brokers"
Whyte & Gower
Oak Bay Properties Ltd.
2227 Oak Bay Ave.
592-2407

OMBUDSMAN

Canadians who have earned respect and recognition in their chosen fields are invited to apply for the position of Ombudsman for the Province of Alberta.

The Ombudsman investigates representations from individuals and groups relating to any decision, recommendation, act or omission by any government department or agency which is alleged to be contrary to law, unreasonable, unjust, oppressive or improperly discriminatory, and reports thereon to the Alberta Legislature.

Although no discipline or academic achievement can be isolated as being preferred, these attributes are sought:

Practical experience in and a broad exposure to life generally.

Determination, patience, common sense, tact, physical stamina and wide experience in dealing objectively with people in trouble.

A practical knowledge of law and a familiarity with investigatory procedures.

A good general knowledge of legislation and regulations (both federal and provincial) coupled with an ability to distinguish between natural justice and legal justice.

A working knowledge of parliamentary procedure.

A knowledge of good business practice, proper administrative practice and employer/employee relations.

A knowledge of Alberta and its people.

An ability to communicate clearly and cogently.

Conditions of Employment

1. A Canadian citizen.
2. Salary: $30,000 per annum.

Please address inquiries or applications in confidence to:

The Secretary to the Legislative Committee Re: Ombudsman
Room 313, Legislative Building
Edmonton, Alberta

Alberta
PROVINCE OF ALBERTA

Bank of British Columbia

CONDENSED FINANCIAL STATEMENTS — OCTOBER 31, 1973

CONDENSED STATEMENT OF ASSETS AND LIABILITIES
as at October 31, 1973

Assets	1973	1972
Cash resources	$ 61,814,218	$ 38,376,162
Government and other Securities	16,242,237	21,684,657
Loans	235,066,995	179,451,571
Bank premises	1,884,370	1,512,532
Securities of and loan to a corporation controlled by the Bank	644,208	658,543
Customers' liability under acceptances, guarantees and letters of credit, as per contra	1,952,221	2,246,596
Other assets	261,946	245,557
	$317,866,195	$244,175,618
Liabilities		
Deposits	$295,304,818	$221,616,341
Advances from Bank of Canada, secured	—	550,000
Acceptances, guarantees and letters of credit,	1,952,221	2,246,596
Other liabilities	821,716	383,804
Accumulated appropriations for losses	1,582,546	1,332,513
7½%Debentures	5,000,000	5,000,000
Capital, rest account and undivided profits	13,204,894	13,046,364
	$317,866,195	$244,175,618

STATEMENT OF REVENUE, EXPENSES AND UNDIVIDED PROFITS
year ended October 31, 1973

Revenue	1973	1972
Income from loans	$ 18,517,862	$ 11,479,786
Income from securities	1,263,304	1,360,148
Other operating revenue	1,434,071	814,649
Total revenue	21,215,237	13,654,583
Expenses		
Interest on deposits and debentures	11,957,497	7,765,606
Salaries, pension contributions and other staff benefits	4,256,045	2,712,696
Property expenses, including depreciation	1,011,610	816,530
Other operating expenses, including provision for losses on loans based on five-year average loss experience	2,676,277	1,555,206
Total expenses	19,901,429	12,850,038
Balance of revenue	1,313,808	804,545
Provision for income taxes relating thereto	650,000	370,000
Balance of revenue after provision for income taxes	663,808	434,545
Appropriation for losses	250,000	130,000
Balance of profits for the year	413,808	304,545
Dividend	255,278	102,111
Amount carried forward	158,530	202,434
Undivided profits at beginning of year	40,814	38,380
	199,344	240,814
Transferred to rest account	150,000	200,000
Undivided profits at end of year	$ 49,344	$ 40,814

Bank of British Columbia
Canada's Western Bank

Sears
where Christmas ideas begin

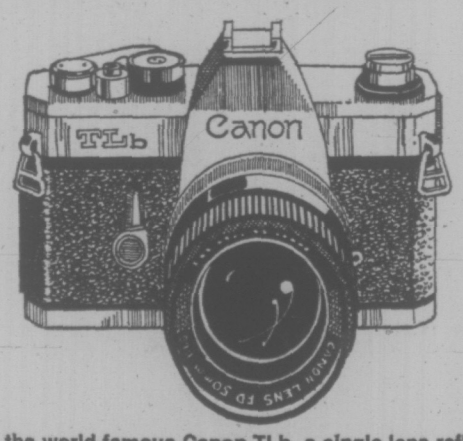

a-Presenting, the world-famous Canon TLb, a single lens reflex camera. Fast f/1.8, 50 mm. colour corrected lens. Shutter speeds up to 1/500 sec. Bayonet mount for quick lens changing. Centre-directed-average light metering; full aperture metering through the lens. Bright field of view in the viewfinder. Highly sensitive built-in CdS photocell. Wide range of accessories available. Surprisingly low priced.

199.98

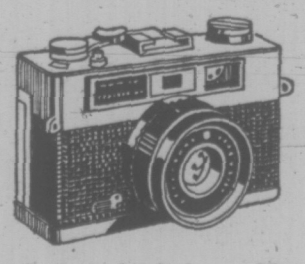

A "palm" sized full frame 35mm camera. Has fully automatic exposure control of both shutter and lens opening. Sets flash exposures automatically. Lens f/2.7, 38mm. Shutter speed 1/30 to 1/650. Comes with wrist strap, leather pouch. 69.98

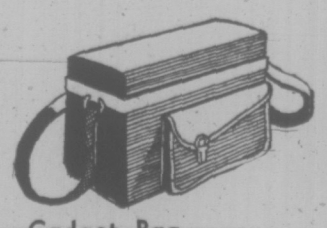

Gadget Bag
Custom-styled bag in sturdy vinyl. With front pouch and inner dividers. 10"x4½"x7". 9.97

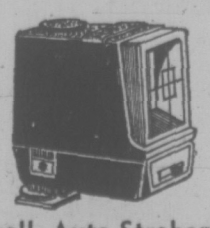

Honeywell Auto-Strobonar
Automatic computer flash—no more F-stop calculations necessary. G.N. 28 on ASA 25 film. 29.97

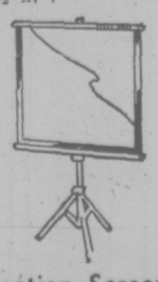

Projection Screen
40" x 40". Matte white screen, easy clean vinyl surface. Tripod stand. 13.97

Sears Cameras (39).
Phone Enquiries: 388-9111.

Simpsons-Sears Ltd.
Sears Hillside: 3190 Shelbourne Street. (11-90)

CAPITAL

MONTH-END VALUES!

Downtown Shop Thursday, Friday 9-9; Saturday 'til 5:30

CORNINGWARE® SPECIALS!

Great gift values for mom or home use by Corningware®. Ever popular blue cornflower on white. — gift boxed.

Royal Family Set
1 each: 32-oz., 48-oz. and 56-oz. covered saucepans, serving cradle and 9½" covered skillet. Regular 29.95 set. Special 22.88

Dutch Oven
160-ounce Dutch oven with cover and rack in a gift box. Our low price — 15.99. Special 10.99

Twin Saucepan Set
1 each: 48-oz. and 64-oz. saucepans with glass covers. Regular 12.95 a set. Special 9.88

GIFT WRAP ⅓ to ½ price!

Yes — After Christmas Prices Before!

33⅓ to 50% off manufacturers suggested selling prices

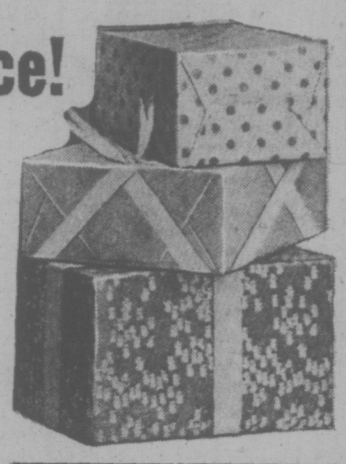

3-roll paper
30"x165" total. Suggested retail — 1.49. ONLY 75¢

10-roll paper
Jumbo 10 roll assortment — 600" total. Suggested retail — 3.50. Our Price 2.33

SINGLE ROLL FOIL
Deluxe foil and paper suggested retail 1.00 and 1.25 per roll Now only 50¢ and 63¢

Plus a great selection of seals, stickers, twine and tape.

PUNCH SET
Williamsport prism-cut glass punch set. 1 large punch bowl — 8 matching cups — 8 hangers and one serving ladle. Reg. — 9.95 set. Sale 6.99

TORQUE WRENCH
Chrome vanadium English made torque wrench. Dual scale 0-150 foot pounds or 0-20 metre/kgs. Special 12.99

NAVIGATOR COMPASS
Ideal gift for car or boat owners. Liquid filled dome compass — all metal chrome plated case. Fully compensated precision compass may be rigid or gimbal action mounted. Reg. — 13.95 each. Special 10.99

EXTENDED SHOPPING HOURS
We, the management and staff wish to announce the following extended shopping hours for your shopping and convenience.
Beginning Monday, Dec. 3rd
Monday through Friday 9 'til 9
Saturdays 9 'til 5:30

MEN'S WEAR

CRUISER COATS
100% pure wool — Durapel® treated for water repellancy. Snap front, full back pocket, double shoulders and sleeves. (red plaid only). Sizes 38 - 48. Reg.—27.95. Sale 19.95

JAK-SHIRTS
Wool, nylon, viscose blend shirts for warmth outdoors. Button front and double shoulder thickness. Plaids of red, blue or green. Sizes small, medium, large and extra large. Reg. 9.95 Sale 7.95

SKI JACKET
100% nylon outer shell and lining with light weight but warm polypropylene fill, 4 snap pockets, smartly belted, elastic cuff. Colors of navy, brown or green. Sizes small, medium, large and extra large, (hidden hood) 14.95

(Not exactly as shown)

FABRICS:

POLYESTER, 45"
Washable 100% polyester in an ideal weight for long skirts, dresses, evening tops. Colors in ivory, royal blue, yellow, white and ever popular black. Yard 4.95

ACRYLIC PRINTS, 45"
Easy care washable prints in abstract or floral patterns. Bright or darker colors — for evening or loungewear. Reg. — 3.95/yd. Sale, yard 2.95

CHRISTMAS TABLECLOTHS
Reversible vinyl cloths, durable, practical and easily cleaned. Christmas motif of Poinsettas and fir trees to brighten your table.
Size — 52"x70" each 3.49
Size — 52"x90" each 4.29

TOY TOWN:

SOCCER MASTER
The family activity game — quality construction varnished selected hardwoods. Spring cushioning for smooth action, plated telescoping rods, fussballe game.
Size - 18"x30" 13.50
Size - 21"x41" 26.95
Size - 24"x48" 37.50

CAROM-PLAYING
Hours of fun for the whole family — 101 game board. Complete playing instructions and all accessories included. 7.49

79¢ TOYS
All at one low price each for boys and girls
— Racing Cars
— Volkswagens
— Model Car Kits
— Telephones
— Bead Sets
— Train Pull Toys
— Nursery Sets
— Brush and Mirror Sets

WHITTLE AWAY
"Kenners" whittline set with safe plastic whittler. Children can carve away soft shell and find the hidden finished figure. When fully carved it is ready to paint. Ages 6 to 10 3.95

CAPITAL
Downtown
1832 STORE STREET
385-9703
IRON & METALS LTD

FREE PARKING IN CAPITAL'S LARGE PARKING LOT

'Walking X-Ray' Sues for $1M

LOS ANGELES (UPI) — A scientist sued the federal government for $1 million Tuesday, saying a radiation leak in a nuclear laboratory made his body radioactive and turned him into "a human X-ray machine."

The accident happened on July 21, 1971, at the Atomic Energy Commission's laboratory at Los Alamos, N.M., according to the suit filed by Saul Bramer, a metallurgist.

"Mr. Bramer is like a walking X-ray machine," said his attorney, Leo Gelfand, who is also a medical doctor.

Radioactive particles are imbedded in Bramer's chest, Gelfand said, and as they break down they emit tiny, but measurable, doses of X-ray radiation.

Bramer is not dangerous to anyone else, Gelfand said, but living with the knowledge that he is radioactive has caused him to suffer "very strong emotional reactions."

The suit demanded $1 million damages from the AEC on the grounds that "safety arrangements were not adequate" at the laboratory.

According to the suit, Bramer was working next to a "hot cell," one of the "specially built and insulated rooms with transparent walls or windows through which observers view examinations and procedures performed upon radioactive material within.

". . . a leak in the hot cell became manifest when a monitor warning apparatus sounded an alarm. While a cleanup operation in the vicinity commenced, personnel in the area were not evacuated," the suit said.

"When some time later the monitor apparatus again sounded the alarm, the persons in the area were directed not to move."

Bramer was required to remain in the area next to the leaking hot cell for more than one and a half hours, the suit said, during which time he was "exposed to high levels of alpha radiation" and "ingested a radioactive substance known as plutonium 238 dioxide."

TITLE BOUT DELAYED

PARIS (AP) — Illness to Carolos Monzon of Argentina has delayed until early next year a world middleweight championship bout between the titleholder and welterweight champion Jose Napoles of Mexico.

SELLOUT
REINELL BOATS
WORLD PLEASURE
NEXT TO RED LION

AUTO
CUMBERBIRCH Insurance Agencies
937 YATES 388-4221

FREE ON ROBIN HOOD PRODUCTS
MOVIE COUPONS WORTH 50¢

Each coupon on specially marked packages of Robin Hood products is good towards the purchase of one admission ticket to see Walt Disney's new cartoon feature

© COPYRIGHT WALT DISNEY PRODUCTIONS

Take the whole family to see Robin Hood. It's exciting cartoon entertainment for young and old. You'll find free coupons valued at 50¢ only on specially marked Robin Hood packages.

THIS COUPON IS AVAILABLE ON THESE ROBIN HOOD PRODUCTS

FREE Fifty cent movie coupon
towards the admission ticket to see Walt Disney Studio's New Cartoon Feature movie
Robin Hood
Good Dec. 1/73 to Aug. 1/74 or any other Disney Movie see it (this coupon is not valid at any Famous Players or associated theatre.

Coupon valid on either one child or one adult ticket only one coupon per one admission ticket.

multifoods limited

Barrett Decision Soon On U.S. Grape Boycott

Premier Dave Barrett promised Tuesday a government decision within the next two days on whether B.C. hospitals will boycott California grapes in support of the United Farm Workers union.

He made the promise after meeting with Health Minister Dennis Cocke and Sen. Edward Lawson, Canadian president of the Teamsters Union which is in a jurisdictional dispute with the UFW in the California grape industry.

The three men met at Barrett's invitation for what the premier called "a very open and frank exchange."

Earlier Lawson has said the Teamsters would reconsider their support of the New Democratic Party government as a result of Cocke's urging hospitals to take part in the UFW boycott.

After Tuesday's meeting, Lawson said the Teamsters "are quite prepared to wait for the premier's decision." But he restated his objection to Cocke's public references to "non-union grapes." Lawson insisted "90 per cent of the grapes from California" are handled by unionized workers.

Barrett said he had listened to both men and found "there was some overlapping of ideas."

Comeback Eyed For UVic Radio

University of Victoria's radio station may start booming across closed-circuit airwaves on campus as early as next year after a strong showing of student interest Tuesday.

Challenged by the Alma Mater Society to show their support in numbers, some 65 students attended a planning meeting to discuss reactivating the station, silenced three years ago when broadcasting equipment was stolen.

A preliminary study on costs for the broadcasting outlet should be ready about mid-January, said Kirk Patterson, station organizer.

He estimates the figure for the system, wired to the Student Union Building and residence halls, would not exceed $5,000.

In the meantime details of programming schedules and types of programs will have to be decided.

Programming initially will be music, campus bulleting, and brief news broadcasts. In time, the station would likely make use of the university's varied resources to air programs including group discussions or performances by music students.

Dave Clode, AMS treasurer, had earlier asked radio supporters to provide some indication of how many students were interested. He said students' council remains "open minded" about the possibility of backing the station.

"I think we're in a position to fund it provided it can become partially self-supporting. Our budget is not large enough to support large expenditures year after year."

Although the previous radio station on campus was also a closed-circuit system, it was in the process of applying for an AM broadcasting licence when operations ceased.

Distilled from prime Northern grain

Leased Delta Farmland Preserved

Four thousand acres of government-owned land being leased to Delta farmers will be preserved for agricultural use, Municipal Affairs Minister James Lorimer said Tuesday.

Speaking as chairman of the B.C. Harbor Board, Lorimer said the announcement was being made to put farmers "at ease."

He said the lease-holder may have felt the land would be turned over to industry because it is adjacent to the corridor to the Roberts Bank superport.

"Future development of Roberts Bank superport will take place on reclaimed land developed for this specific purpose," Lorimer said.

PRESIDENT ELECTED

TORONTO (CP) — Bill Stevenson of Radio CFRB in Toronto has been elected president of the Football Reporters of Canada.

VISITING VANCOUVER?

7 GOOD REASONS WHY YOU SHOULD SELECT

the Richmond Inn

FOR YOUR HOLIDAY HEADQUARTERS

- 105 spacious air conditioned rooms with colour TV (Children under 12 free in same room as parents)
- Saunas and heated outdoor swimming pool
- Complete dining, dancing and cabaret featuring live entertainment
- Steps from major shopping facilities
- Free limousine service from nearby Vancouver International Airport. Ample free parking
- Minutes from downtown Vancouver
- Dollars from downtown rates

For reservations phone or write:

the Richmond Inn
755 Westminster Highway, Richmond, B.C.
Phone (604) 273-7878 Telex 04-507604

GOOD IS A FEELING YOU GET FROM THE BAY

Charles Revson introduces Ciara — exclusive to the Bay

Charles Revson has created the thoroughly female fragrance. Ciara. Subtle, yet electric. Wordly, sophisticated and above all — sublimely feminine. The perfume is rich, warm and enveloping. The colognes are available in two strengths, both highly potent.

M1 ½ oz. Perfume. **27.50**

M2 ¼ oz. Perfume. **$16**

M3 2¼ oz. 100 strength spray or 2½ oz. splash Cologne. **$11**

M4 2¼ oz. 80 strength spray or 2½ oz. splash Cologne. **8.75**

Ciara. Experience it now at your Bay Ultima II counter. And with every Ultima II purchase of 6.50 or more, you can purchase for 3.50 'The Face Kit of the Year' containing:

CHR hand cream, CHR night cream, Spun Gold bronze lip make-up, Dual Pan with soft, sensual blush cream and Aurora beige cream foundation.

Meet the Ultima II consultants now ready to advise you on all Charles Revson's exquisite products. Sonja Wheat, Downtown Vancouver for 2 weeks; Lavonne Nussbaum, 1 week in Richmond, second in Victoria; Brigitte Riskin, 1 week in Lougheed, second in Surrey; Sheila Cantor, 1 week in Vancouver, second in Champlain.

Cosmetics, Downtown (Main floor).
Lougheed, Richmond, Surrey, Champlain, Victoria.

the Bay

Hudson's Bay Company

GRAHAM MEATS

BRAND OF QUALITY

ALL GRAHAM MEATS ARE CANADA GRADE "A"

LONGHORN MEATS
FELTHAM at SHELBOURNE Phone 477-9541
STORE HOURS: Mon. Through Thurs. 10 to 6
Fri. 10 a.m. to 9, Sat. 9 to 6

OAK BAY MEATS
2044 OAK BAY AVE. Phone 598-4518
STORE HOURS: Mon. through Sat. 9 to 6

For Your Gift List!

GRAHAM MEATS GIFT CERTIFICATES

PRE-CHRISTMAS SALE

Maple Leaf Frozen
TURKEYS 88¢ LB.
GRADE A
FREE One Pound Sausage Meat with each turkey.

FREEZER ORDER SPECIALISTS

ALL MEATS CANADA GRADE "A"

Maple Leaf Skinless
WIENERS 89¢ LB.

Maple Leaf Boneless Dinner
HAM 1.69 LB.
Smoked, Ready-to-Eat

Maple Leaf Sliced
BACON 1.19 LB.

Mexico May Sweeten Prairie Bee Keeping

EDMONTON (CP) — Prairie beekeepers have a honey of a problem and are buzzing about a suggested solution to the sharply increased production costs that face them next year.

However, industry spokesmen in Alberta say the desire by eastern honey producers to keep western production costs high and maintain their market advantage may result in a battle over the proposed solution.

Beekeepers in Eastern Canada manage to maintain their hives and colonies from year to year aided by milder winter conditions while Prairie producers must import new bees each year to replace those that can't survive the harsh climate.

Last year Prairie honey producers imported 210,000 to 230,000 two-pound packages of bees from California at a cost of $7.75 a package and, even then, U.S. suppliers were not able to fill the demand.

Next year, the California price is expected to reach $18 a package and the possibility of getting bees from Mexico has been investigated.

But while they could be obtained at about $10 a package, federal import regulations would have to be changed.

Legislation now provides that bees can only be imported into Canada from the U.S. or from New Zealand.

The Canadian Association of Apiculturalists has discussed the Mexican import solution this week at Toronto and there is a possibility they will recommend a change in the import rules.

However, that meeting was followed immediately—starting today—in Toronto by the annual meeting of the Canadian Honey Council and it is there that opposition is expected from the eastern producers.

Hugh Horner, Alberta agriculture minister, has written Eugene Whelan, federal agriculture minister, asking that consideration be given to issuing permits for Mexican bee imports and discussions now are going on between the two departments' officials.

Meanwhile, Dr. Jerry Awram, Alberta's apiculture supervisor, recently returned from Mexico with three Alberta producers and said he was impressed with the quality of that country's bees and the standard of honey producing operations.

Dr. Awram said if the federal regulations can be changed, the Alberta agriculture department will "underwrite a pilot project to bring in at least one planeload—12,000 packages—of bees" next spring.

He said one concern previously was the threat of disease transmission from Mexican bees.

"But there are no diseases among the bees of Mexico that we don't already have."

Should the attempt to import the Mexican bees fail, the Alberta department plans to establish some program of assistance to help beekeepers winter their insects.

Last year bee imports in Manitoba and Saskatchewan totalled about 90,000 to 100,000 packages while Alberta producers took 120,000 to 130,000 packages.

Canadian Forces in 30 Countries

By STEPHEN SCOTT

OTTAWA (CP) — If you visit any of 30 countries chances are you will see the distinctive green uniform of the Canadian Armed Forces.

If you go to tiny Cyprus you will almost trip over Canadians. If you go to Nigeria you probably will have to look hard for the one Canadian Forces man there.

Not counting troops sent to the Middle East in the current United Nations operation, 6,808 of Canada's 83,392 armed forces personnel are stationed or seconded for special duties outside the country.

About 6,000 more stand ready to go overseas if needed. They would be rushed over to help defend the northern flank of Europe in a military emergency.

The largest single Canadian force overseas is the 5,131-strong NATO group in West Germany. It includes about 3,200 in the 4th Mechanized Battle Group and about 1,000 in the 1st Air Group, which has three squadrons of CF-104 Starfighter planes.

The troops in Germany are split about equally between Lahr and Baden-Soellingen, where the air group is stationed.

The 6,000 men in Canada designed for NATO's northern flank defence include the 2nd Combat Group at Petawawa, Ont., which would become the Canadian Air-Sea Transportable the minute it was sent overseas, and CF-5 aircraft squadrons at Bagotville, Que., and Cold Lake, Alta.

The second largest overseas contingent is 581 men in the UN peace force on the Mediterranean island of Cyprus.

Canada also is involved in three other UN operations with 20 men in the old truce observer force in the Middle East, mostly on the Syrian frontier, two in the predominantly American UN force in Korea and 17 in Kashmir, scene of India-Pakistan fighting.

The third largest number is in the United States, where there are 556 armed forces personnel. They include the defence liaison staff at Washington, about 70 at North American Air Defence (NORAD) headquarters at Colorado Springs, Colo., others at such NORAD bases as Great Falls, Mont., and Duluth, Minn., and at universities and plants with defence contracts.

There are 90 men in Bermuda at a radio station that serves Canadian ships in the Atlantic.

Most of the 193 Canadians in Britain are in the London area. Ninety men are stationed in Belgium, whose capital, Brussels, is NATO headquarters, and there are 44 members of the Canadian Forces in the Netherlands.

There are small numbers serving in other parts of the world, mostly as military attaches or liaison officers. In Communist countries there are five at the Canadian Embassy in Moscow, two each in Prague; Warsaw; Peking; and Belgrade.

In some cases armed forces personnel are seconded to other departments such as external affairs, which may need a man with special knowledge of engineering, for instance. People on such duty are stationed in China, Ghana, Kenya, Nigeria, the Soviet Union, Tanzania and the United States.

Earlier this year Canadians were in Vietnam with the International Commission of Control and Supervision. There are none there now but a couple of men are in Laos working on the old International Control Commission that still operates in parts of Southeast Asia.

Countries where Canadian troops are serving:

Australia 11, Belgium 90, Bermuda 90, Britain 193, China four, Cyprus 581, Czechoslovakia two, Egypt two, France two, West Germany 5,131, Ghana four, India two, Israel (not counting 20 UN observers) two, Italy 10, Japan two, Kenya 10, Korea two, Laos two, Malaysia two, Netherlands 44, Nigeria one, Norway nine, Pakistan (not counting 17 UN observers) two, Poland two, Soviet Union seven, Sweden two, Tanzania two, Turkey two, United States 556, Yugoslavia two.

Christmas Sale Specials from the Stamp Shop

W1 **Canada's first miniature sheet.** No. 582-585, unhinged, mint condition. This sheet of 15c stamps was issued to mark the Earth Sciences Conference of 1972. The unique printing arrangement and limited quantities makes this a definite collector's item. And they're sale priced at the Bay!

Mint sheet of 16 with plate block imprint. **4.95**
Ten sheets. 47.50
Mint block of four. 1.49
Ten blocks. 13.95

W2 **No. 14.** 1859 used 5c stamp. Good copy. ea. 4.95
Fine copy. ea. 6.95
Premium copy. ea. 9.95

W3 **No. 321.** British Columbia's 1952 $1 Totem Pole stamp, unhinged, mint condition ea. 2.99

W4 **No. CE3.** 1946 17c airmail special delivery stamp. This is the unhinged, mint condition of the erroneous edition. ea. 1.29

W5 **No. CE4.** Corrected edition of the 1946 17c airmail special delivery stamp. ea. 1.99

Stamp Shop, Downtown (Second floor) and Lougheed only.

Coin Supplies

W6 **Multi-Power Illuminating magnifier** ea. 2.49

W7 **Larger view size.** ea. 3.99

W8 **1947 Carlton Coin Catalogue.** 183 pages revised and enlarged. ea. 2.39

Plastic film's mint set or coin set album. Complete with maroon binder. ea. 3.49

Stamp Supplies: 1947 Glen Hansen Catalogue of Canadian Stamps. 324 fully illustrated pages. Revised. ea. 6.99

Darnell Canadian Stamp Album. Up to 1972. ea. 4.49

World Famous Harris Traveller Album. Looseleaf style. ea. 3.99

The Senior Statesman. For serious beginners or medium advanced. Holds more than 45,000 stamps. ea. 19.95

The Ambassador Album. Space for more than 16,000 stamps. Illustrated. ea. 5.95

Plastic film first day cover album. Space for 50 covers, maroon binder. ea. 5.49

The $1 Bay pack of world wide stamps. Contains about 400 stamps. ea. .69

The 3.95 Bay pack of world wide stamps. Contains one full pound of stamps. ea. 2.99

The Lyman's 1974 British North American retail stamp catalogue. ea. 1.09

The Premier world album. Looseleaf style. ea. 4.49

FREE DRAW!
Every purchase entitles you to a draw on a 1976 $20 gold set. You could be a winner! Draw takes place on December 15.

Phone Orders welcome, dial

STAMP SHOP, DOWNTOWN (Second floor), Lougheed, Victoria.

Hudson's Bay Company

Good is a feeling you get from the Bay your Merry Christmas Store

the Bay

Christmas Sale Days

Storewide Christmas Sale starts Thursday

Breakfast with Santa tickets still available for this Saturday, Dec. 1, both 8:30 a.m. and 9:30 a.m. . . . but hurry they are going fast!
The Bay Service Centre, Third Floor

THURSDAY ONLY ONE-HOUR SPECIALS

ON SALE UP TO ONE HOUR WHILE QUANTITIES AVAILABLE. PERSONAL SHOPPING ONLY. NO PHONE ORDERS, PLEASE.

9:30 A.M.

Men's Dress Shirts—Permanent press, long and short-sleeve styles. Limit one per customer. Each 1.99
Men's Shirts, Main Floor.

Women's Famous Maker Blouses—Long sleeve style with French cuffs, covered buttons. Polyester in assorted shades of mint green, aqua, burgundy. Sizes 12 to 20 . . . not all colours in all sizes. Limit one per customer. Each 3.99
Sportswear, Second Floor.

Masking Tape—Economy size, 188 ft. x ¾" roll for home or office. Limit one roll per customer. Each 28c
Stationery, Main Floor.

Assorted Junior Styled Sleepwear—broken sizes. Each 1.99
Sleepwear, Second Floor.

Kleenex Paper Towels—"Boutique" twin pack. Limit one pack per adult customer. Pack 29c
Household Needs, Main Floor.

Girls' Ankle Socks—100% stretch nylon in navy, white or red. Sizes 8 to 11. Limit one pair per adult customer. Pair 19c
Girls' Wear, Third Floor.

Jam or Relish Servers—Stainless steel holder with glass container. Limit one per family. Each 49c
Chinaware, Third Floor.

Carpet Remnants — Assorted types and colours in approx. size 27"x36". Limit one per customer. Each 1.99
Floor Coverings, Fourth Floor.

Lloyds Transistor Radio—Battery operated, compact solid state, pocket radio. Includes earphone jack. Leatherette carrying case. Limit one per customer. Each 3.99
Radios, Fourth Floor

Metal, Paint Roller Tray—7½" size. Each 39c
Hardware, Downstairs.

Packaged Panty Hose—Regular and all-sheer nylon in assorted colours. Sizes 100-130 lbs. and 130-160 lbs. Limit one pair per customer. Pair 19c
Baymart, Downstairs.

Cotton Hand Towels — Assorted colours. Limit of one per customer. Each 29c
Baymart, Downstairs.

Discontinued Hair Products from the Bay Beauty Salon

"Roux" Fanci-full Rinses — 16-oz. Each 75¢

"Clairol" Come-alive Grey Rinses — 32-oz. Each 1.50

"Silk and Silver" 6 Week Rinses —Limited stock. Each 1.50

plus much more including wigs, nail polish, styrofoam wig heads, collapsible wig boxes, etc. . . . many items one-of-a-kind. All priced to clear so shop sharp at 9:30 a.m. for best choice. Sorry, no refunds or exchanges.
Beauty Salon, Second Floor

2 P.M.

Girls' Briefs—50% cotton/50% polyester in white only. Sizes 8 to 14. Limit one per customer. Each 29c
Girls' Wear, Third Floor

Women's Casual Shoes — Woven leather slip-on style from Italy. Broken sizes in black, tan or brown. Limit 2 pair per customer. Pair 4.99
Women's Shoes, Second Floor.

Looseleaf Refills—275 quality sheets with narrow rule per pack. Limit one pack per customer. Pack 28c
Stationery, Main Floor.

Alberto Balsam Instant Conditioner and Creme Rinse — 8 oz. Limit one per adult customer. Each 19c
Household Needs, Main Floor

Cruet Sets—Glass container in stainless steel holder. Limit one per family. Each 29c
Chinaware, Third Floor.

Valvoline 10/40 Motor Oil—Quart size. Limit one quart per customer. Each 49c
Auto Accessories, Downstairs.

Women's Famous Maker Pants—(Subs). Jean style of denim cotton blends in assorted colours. Broken sizes 7 to 14. Limit one per customer. Each 3.99
Baymart, Downstairs

Children's Greenleaf T-Shirts — Blue, gold or green in S.M.L. Limit one per customer. Each 29c
Baymart, Downstairs.

7 P.M.

Jeunesse Shoulder Bags — Shoulder-strap style in blue, rust, burgundy or beige burlap. Limit one per customer. Each 29c
Jeunesse, Second Floor.

Costume Jewellery — Included are earrings, necklaces, brooches, pendants, chokers in assorted colours and designs. Each 49c
Jewellery, Main Floor

Boys' Short-Sleeve Undershirts — 50% cotton/50% polyester in white or blue. Sizes 6 and 6x. Limit one per customer. Each 49c
Junior Boys' Wear, Third Floor.

Men's Socks — Choose from assorted styles. Limit 3 pair per customer. Pair 59c
Men's Furnishings, Main Floor.

Disposable Butane Lighters — Give thousands of lights. Limit one per customer. Each 28c
Tobaccos, Main Floor.

Bactine Antiseptic Lotion — 4-oz. size. Limit one per adult customer. Each 29c
Household Needs, Main Floor.

Fondue Forks—Set of six with wooden handles with coloured tips. Limit one set per adult customer. Set 49c
Housewares, Third Floor.

Miniature Pictures — Landscapes and portraits in gold colour frames. Limit 2 per customer. Each 77c
Pictures, Fourth Floor.

Badminton Racquet — Metal shaft and vinyl hand grip. Each 1.99
Sporting Goods, Downstairs.

Men's Dress Socks—100% nylon in assorted plain colours. Sizes 9 to 11. Limit one pair per customer. Pair 9c
Baymart, Downstairs.

Face Cloths—Cotton in assorted colours. Limit one per customer. Each 9c
Baymart, Downstairs

Use your Bay Account Card, your good-for-so-many-things card.

THERE'S MORE FOR YOU DOWNTOWN

DAILY STORE HOURS 9:30 A.M. TO 5:30 P.M. OPEN THURSDAY, FRIDAY AND SATURDAY 'TIL 9:30 P.M.
DIAL 385-1311. GULF ISLANDS AND ISLAND CENTRES OUTSIDE GREATER VICTORIA AREA CALL TOLL FREE ZENITH 6040.

Hudson's Bay Company

Victoria Times
WEDNESDAY, NOV. 28, 1973 15
SECOND SECTION

All Isolation Patients to VGH

By DON VIPOND
Times Staff

Royal Jubilee Hospital today stopped admitting any more child patients needing isolation care and Monday will transfer what pediatric isolation patients it has to Victoria General Hospital.

The move is a temporary one, until preparation of a new 27-bed pediatric isolation unit in Jubilee's Bay Pavilion is completed about the end of January.

But it is seen by the executive directors at both hospitals as a good example of co-operation to make the best use of community hospital facilities.

In recent years Jubilee has handled cases of children with infectious diseases requiring isolation while Victoria General has taken adult cases.

But the children admitted to Jubilee have been housed in the 16-bed Medical Pavilion, an ancient and dreary building at the rear of the hospital which has been condemned by the fire department and frequently criticized by parents.

Victoria General has had nearly half the beds in its pediatrics ward empty last year so executive director Jim Fair suggested his hospital accommodate Jubilee's pediatric isolation cases until the Bay Pavilion is ready.

Jubilee has accepted the invitation, with the blessing of the regional hospital board.

Fair said today that while occupancy of his hospital's children's ward had climbed recently, Victoria General is still ready to make good on its offer.

At the moment all 16 beds in Jubilee's Medical Pavilion are filled but some of these children will have gone home by Monday, executive director A. C. Pickles said today.

Those remaining will be moved to Victoria General Monday and that will mean the end of using the Medical Pavilion for in-patient care, he said.

While slated for eventual demolition, the Medical Pavilion will continue to house engineering offices and be used for some out-patient services for the time being.

Fair called the transfer "another example of the co-operation the hospitals are striving for."

Pickles termed it "a good example of optimum use of the community's total hospital facilities."

Besides the 27-bed pediatric isolation unit, the Bay Pavilion will continue to house the 22-bed short-term activation ward after renovations as well as a six-bed artificial kidney unit in the basement.

The short-term activation ward, jokingly known as the "Jubilee Hilton," accommodates patients in the latter stages of their hospital stay when they are able to go to a dining room and handle their own personal care, thus cutting nursing costs.

Road Widening Dead-Ended After 10 Years

By PAUL MOSS
Times Staff

A major cross-town traffic route which has been more than 10 years in the planning and has already cost close to $350,000 will not be completed, Victoria city council has decreed.

Mayor Peter Pollen today defended the decision not to proceed with the Finlayson Street widening project by saying: "We have taken the view that our primary consideration is the protection of a residential area."

The now-cancelled widening of Finlayson between Blanshard and Cook was to have been one of the final stages in creation of an east-west artery from the Gorge to Shelbourne, linking the Mayfair and Hillside shopping centres.

Eastward from Cook, where Finlayson leaves through a rock cut and dips down into Saanich territory near the south end of Cedar Hill Park, the final connection was to have been made with North Dairy Road as a Victoria-Saanich co-operative undertaking.

But city council's decision last week, which passed almost unnoticed with no discussion, kills the through-traffic concept — at least for the time being.

The move deleted $343,000 that had been allocated in the capital budget for the street widening between Blanshard and Cook.

It also instructed city traffic engineer Dave Campbell to come up with alternative proposals for that stretch, aimed at discouraging through traffic "so that the street will be left in its present form to be used principally for residential traffic."

Widening would have meant removal of the attractive 10-foot-wide boulevards and the mature plum and mountain ash trees.

60 Residents Protested

A petition to council dated Nov. 16 and signed by some 60 residents of the street said that action would have been "complete desecration of the street and is to be deplored."

The residents urged council to scrap altogther any idea for using Finlayson to link the two main shopping centres, arguing that suitable access already exists via Blanshard and Hillside.

Pollen said today the petition itself was "coincidental" to council's general revised thinking on the Finlayson scheme.

"We can't see the advisability of destroying a single family dwelling area that is a very good one in relation to developint a four or five-lane freeway," he said.

"We are going to retain the residential character of some of these areas rather than driving great wedges of traffic through them."

Reminded that much of the city's traffic planning over the past 10 years had been predicted on the Finlayson widening and extension going ahead, the mayor said it was sound policy to reverse 10-year-old plans if it meant preserving the urban environment.

"Are we going to respond continually to the needs of the automobile and build bigger and wider streets?"

Finlayson's 900-yard-long section between Cook and Quadra has a road surface only 26 feet wide, and no curbs. It carries between 4,000 and 5,000 cars a day, and a spate of accidents in recent months — many involving collisions with parked vehicles and utility poles—prompted a suggestion for a total ban on parking.

Former city alderman Cecil Parrott, who lives at 1066 Finlayson, maintains the narrowness of a road built in the horse and buggy era will continue to present hazards even if the bulk of through traffic is eliminated.

"They (council) will not do the widening until someone gets killed and then it will be too late," he said.

Parrott noted many city streets have no boulevards, and the city's apparent concern on that score "doesn't amount to a pinch of snuff."

Saanich Mayor Hugh Curtis expressed surprise at what he termed a "dramatic reversal of long-range plans."

"On all that we have been told and heard from city hall over the past several years, we understood that in the interests of moving inter-municipal traffic they considered this was a high priority item," Curtis said.

But now that the city has scrapped its plans for the route, Saanich does not consider the North Dairy extension to be "of the utmost urgency," he added. (The project was one of the road items in Saanich's defeated referendum earlier this month).

★

Aged, Tots Get Free Bus Rides

B.C. Hydro will offer a Christmas gift in free bus service to senior citizens and children in Victoria and Vancouver in December, a spokesman for the department for municpal affairs said today.

Persons holding senior citizens' courtesy passes will be able to travel free on three shopping days — yet to be announced — before Christmas, and children will be given one day of free bus travel, probably on a Saturday before Christmas.

Hydro is also planning free senior citizen bus tours to see Christmas decorations during the holiday season.

Dean Says No Thanks To UVic

Roger Carter, dean of law at the University of Saskatchewan, today squelched speculation by Vancouver Sun columnist Allan Fotheringham that Carter will head UVic's planned law school.

In a phone interview from Saskatoon, Carter said he had been approached about the post and was honored to have been, but he had declined it.

Fotheringham wrote in Tuesday's Sun that Carter was being sought for the position.

Holly Power To Rescue In Crisis

By PAT DUFOUR
Times Staff

Holly power appears to be replacing hydro power in the parts of Canada and the United States hardest hit by the energy crisis.

The replacement of Christmas lighting with holly gives Vancouver Island, focal point of the holly industry, a priority place on the map.

NUTTER
. . . he'll sell it all

Never since pioneer Fred Pemberton planted his first holly trees in 1904 has the local industry looked brighter.

One of the biggest shippers on the island, Ron Nutter of Mount Douglas Cross Road, was hard at it today, helping his workers fill orders for such points as Halifax, Montreal, Toronto and Ottawa.

Some of the 400 trees on his farm were planted by Pemberton in 1904 and still produce as much as 400 pounds a year.

Nutter will need every pound. He's already getting repeat orders from Toronto and says local demands are heavier than usual.

Nutter often ships to places like Boston, Cleveland and Detroit, as well as the states of Florida and Oregon.

Oregon holly shippers seem destined to run out of stocks this year as their customers forsake colored lights for red berries, evergreen boughs and holy wreaths.

They report orders are up 25 per cent and will probably need help from the longer-established Vancouver Island industry if they are to meet demands.

The Oregon growers ship by mechanical refrigerator rail cars and Don Garrison, transportation manager for Burlington Northern's Portland region, says traffic has doubled.

Nutter, largest producer on the island and president of the British Columbia Holly Society, ships mainly by air.

"We have to ship mostly by air," he said, "because rail express has deteriorated so badly. It takes as long as 10 days to get an order delivered to Ottawa."

One of Pemberton's old farms is on grounds now occupied by the Queen Alexandra Solarium. It hasn't been harvested for years.

If the energy crisis continues it could well become a thriving industry again, helping underwrite costs of the children's hospital.

—Bill Halkett photo

Jacqueline Bouchard and Lynn McArthur prepare holly shipments

N. Saanich Renaming Suggested

North Saanich Mayor Trevor Davis has suggested the municipality be renamed.

The name North Saanich doesn't reflect the spirit of the municipality, said Davis, and a more appropriate name should be based on some geographical, historical or natural feature of the area.

For example, he said, most Saanich Peninsula arbutus trees are in North Saanich — why not Arbutus?

Other suggestions are Patricia Bay, Tatlow Bay, or Towner Bay, he said.

Mayor-elect Paul Grieve agrees a name change for the municipality is a good idea but emphasized it is nothing more than an idea.

It would be dropped immediately if it meets with opposition from North Saanich residents, said Grieve.

If the residents were enthusiastic about the idea, he said, a name could be selected in some form of contest.

A name change would be inexpensive, requiring only a resolution from council and permission from the provincial cabinet to amend the municipality's letters patent, he said.

The greatest expense would be the phasing out of "North Saanich" on letter heads, he said.

Ask The Times

Q. Can you give me the home address of Robert D. Turner, author of Vancouver Island Railroads, a book published by Gage Publications? J.B.

A. The address is: 10469, 128th Street, Surrey, B.C.

Package Offer By Vic Press

Victoria Press Ltd. Tuesday proposed a package contract settlement to the Joint Council of Newspaper Unions, saying it would no longer negotiate on the subject of job security relating to technological change alone.

General manager J. C. Melville said the company, which publishes The Times and Colonist, had tried unsuccessfully to reach agreement on the job security issue and felt it was time to present a package which includes some of the other items involved in negotiations.

He said there was "little progress" in the talks which started in mid-October.

The joint council bargains for the International Typographical Union, Mailers, Stereotypers, Printing Pressmen's Union and The Newspaper Guild.

In a statement, the council said it had advised mediation officer Clark Gilmour that it was prepared to continue negotiations on the job security issue until Friday but that management declined the offer.

The next meeting is set for Friday. The council said it was prepared to "meet around the clock in an effort to reach full contract settlements and avoid a dispute."

The contracts of the four craft unions expire at midnight Friday and the Pressmen's Union has served 72-hour strike notice to the company.

Council spokesman Len Guy said today the job security issue is the most important in the negotiations.

"We have told the company repeatedly that a collective agreement is not of much value if half the employees lose their jobs," Guy said.

He said the union council would analyse its position between today and Friday "in the light of the position the company has presented to us."

Local Ship Movements

MINISTRY OF TRANSPORT

Racer in Queen Charlotte Strait patrol area; Rider, Vancouver and Ready in port; Camsell in Sand Heads patrol area, Douglas in Sechelt patrol area, Quadra on Station Papa.

NAVY

Gatineau at sea, returning 5 p.m. Nov. 29; Rainbow at sea, returning 10 a.m. Dec. 7; all other ships in port.

Albertan Shot Deer, Not in Park

A Saanich police spokesman said today a dead deer found in Thomas Francis Park Sunday was shot by an Alberta visitor, but not in the park.

The park is within the boundaries of Saanich and the man could be charged with dumping, which carries a maximum penalty of $100.

But the spokesman said charges will probably not be laid because the man has now returned to Alberta.

He said a Victoria man, who was with the Albertan when the two-year-old buck was shot, had reported to police.

"It was shot in the spine in front of the hindquarters and properly gutted," the spokesman said.

The carcass was then taken to a butcher's shop but the meat was found to be not good enough so the carcass was dumped by the Albertan off Munns Road in the park.

Shops Planned For C. Saanich

Central Saanich Advisory Planning Commission is studying plans for a proposed 12-store shopping centre and housing development in Saanichton, Ald. Percy Lazarz said today.

Representatives from Ferndale Developments Ltd. and Dominion Construction Co. Ltd. have met council to make a preliminary presentation and the matter was referred to the APC, said Lazarz.

Don Bodel, general manager of Dominion Management Company, said in an interview from Vancouver the shopping centre would be a "neighborhood-type facility."

The site, bordered by East Saanich, Cultra Avenue and Wallace Drive, is 11 acres, and four acres would be used for apartments if the proposal is approved, said Bodel.

In Victoria, Dominion Construction built Town and Country and the Hillside Shopping Centres, he said, and Dominion Management manages the Bentall Building at Douglas and Fort, the Toronto Dominion Building at Douglas and Johnson, and the Weiler Building on Government.

Milton Tisdale of Tisdale Designs said the shopping complex would be some 63,000 square feet. A supermarket would occupy about 26,000 square feet and a medical-dental building about 10,000.

A dozen other stores would likely include a drug store, beauty parlor, post office, bank, and dry cleaners, he said.

Estimated cost of the shopping complex is $1½ million, he said, adding the plans are in the preliminary stages and subject to change.

The buildings will probably not exceed two storeys and will have pitched roofs, possibly cedar shakes, said Tisdale.

"We want to emphasize the rural atmosphere," he said, adding there are a number of evergreen trees and apple trees which will not be uprooted.

The plans provide for an outdoor and covered mall, said Tisdale, and would be smaller than the Hillside mall.

Central Saanich shoppers now have to go to either Sidney or Royal Oak and the proposed site is a good location, he said.

If the municipal council approves the proposal, construction would be done in two phases — the shopping centre, then the apartments, he said.

TREE-SHADED BOULEVARDS of Finlayson will be saved from the depredations of street widening to accommodate the automobile, under city council's decision to abandon plans for a major east-west artery linking Hillside and Mayfair shopping centres. Picture shows the "reserve" row of young Pissardi plum trees planted three years ago in anticipation the mature trees would be removed for the long-planned road widening project. (Bill Halkett Photo).

Delegate Raps Rich Fare

The federal government was criticized today for supplying "booze and gargantuan meals" to delegates who attended the Man and Resources Conference in Toronto last week.

Derrick Mallard, a Victoria delegate and president of the Citizens Association to Save the Environment (C.A.S.E.), said there was "enough booze available to float a battleship."

"It reflects our ridiculous social values," he said. "The gargantuan meals and gallons of alcohol within an ostentatious setting belied the essence of the conference.

"Although this may be the accepted thing for all or many sectors of government, it does not conform to the growth ethic and new social values that we must be searching for."

Despite the liquor, he said, the conference achieved a degree of success.

"It was a success because 600 delegates were able to achieve some degree of synthesis of their ideas," he said. "If the government responds to the output of the conference, it will be a massive step forward in dealing with national and international problems."

However, he added, the conference failed in certain fields.

"It failed to consider the very basis of human survival in terms of food and agricultural systems. This was a serious omission throughout the whole program."

Another failure, he said, was a recommendation to limit resource utilization by pricing structures of commodities instead of recommending fair apportionment of commodities through rationing resources now becoming scarce.

"This sort of recommendation can only lead to further inflation and to increasing the disparities between the affluent and the poor," he stated.

The federal government spent about $1 million and B.C. $84,000 on the conference, he said.

NHL Maps Emergency Plans

FRUSTRATING DAY FOR LEAGUE PRESIDENT

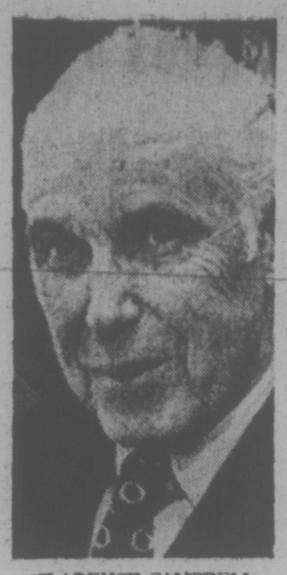

CLARENCE CAMPBELL
. . . ready to buy

NEW YORK (CP) — The energy shortage could hurt the National Hockey League if it leads to a drastic curtailment of chartered air travel, NHL vice-president Don Ruck said Tuesday.

In an interview during the NHL's board of governors meeting, Ruck said the 16-team league depends heavily on air charters to meet its 78-game schedule.

Often, the NHL schedule is so tight there isn't enough leeway for a team to spend several hours waiting for a flight after a game. Thus, the charter is vital to a club's operations.

"There would be some very critical problems with our schedule if air charters were cut drastically," Ruck said.

NHL president Clarence Campbell said the league has more than 100 charters. "We are trying to cut down on any waste."

As part of an emergency program to reduce consumption, President Nixon has ordered cuts in airline fuel allocations of 15 per cent by next Jan. 7.

United Airlines, a major U.S. carrier, has announced plans to cancel 100 flights a day by Jan. 7 and will lay off nearly 1,000 employees, including 300 pilots.

The NHL already is making plans for backup systems of transport in an emergency.

However, "There is not much flexibility to change the schedule around even if you wanted to," Ruck said.

NHL arenas usually are booked for other events besides hockey, and it would be difficult, if not impossible, to reschedule games.

Power cuts would pose other problems for the owners, Ruck said. Without enough power for the refrigerated ice surface, players could find themselves skating in slush.

If lights are dimmed too much in arenas, it could affect color telecasts of games.

Campbell said the same insurance company covers the air flights of all teams, but only one team to a plane. This means pooling of teams on the same flight to conserve space would be impossible under the current insurance setup.

In the NHL meeting, Campbell had a frustrating afternoon Tuesday.

The board of governors was unable to resolve the franchise situation in Oakland, where the league says it is ready to buy out owner Charles O. Finley at the right price.

Campbell said his dilemma results from the fact he really doesn't know if Finley wants to sell his California Golden Seals.

Campbell said Finley already has upped the price by $500,000 more than the $6 million the league offered him.

Campbell said the governors also discussed the franchise situation in Vancouver and the possibility of new ownership.

The Canucks' president, Tom Scallen, is appealing a four-year jail sentence in Vancouver for stealing $3 million from the club corporate organization.

If the appeal is turned down, Campbell said Scallen has agreed to sell his majority interest at an acceptable price. Scallen, meanwhile, was due to repay a "substantial amount" loaned him by the league, Campbell said.

The NHL president said it was an "accommodation loan" and he expects Scallen's cheque already is in his office.

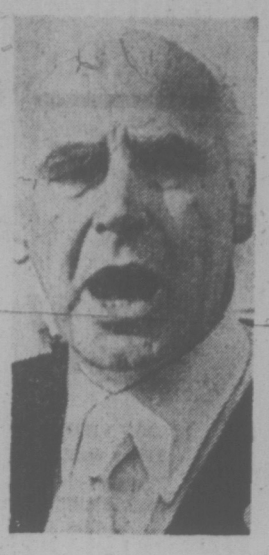

CHARLES O. FINLEY
. . . increases price

bill walker

Houle: Since 1965, For Better or Worse

Let's hear it for A. J. "Buck" Houle. A chance item the other day recalled the former manager of Victoria's last professional hockey team. The Maple Leafs died here in the spring of '67, and Buck went on from there to better or worse, depending on what year it was. Your pick.

Buck was the man Toronto sent here in 1964 to run the Western League's Leafs, and with Rudy Pilous as coach, it was figured the club was in good hands. Toronto would supply all the players, the fans would flock to the rink, and Buck would get his cut off the top of any successes at the gate. That was the deal which got him west.

It didn't quite work out that way. In that inaugural season, the Leafs finished fourth, and attendance wasn't that great either. The next year, Frank Mario took over from Pilous and the Leafs surprised by doing what wasn't generally expected. They finished second and then captured the championship. Still, fan support was lacking.

To complete the story, in 1967 it was a fifth-place finish and no playoff bonus; and before that season was spent, a travelling Toronto representative (namely Mr. Ballard) had sold out the Leafs to a group from Phoenix. Buck was temporarily out of work and, besides, he was recuperating from a mild heart attack, brought on no doubt by his frustrations with the Leafs.

. . . On to Hockey Canada

Soon, however, he was back with the parent club as a scout and co-ordinator of the Marlboro organization, the minor hockey development empire of the Leafs, and where he had received his start.

Houle (pronounced who-lee) had been one of Major Conn Smythe's battery during the conflict between nations, and when he returned he was made office manager of Smythe's sand-and-gravel business. This position he soon discovered, also included the Maple Leafs hockey empire. Thus he became a coach and manager of the Weston Dukes and Marlboros.

After recovering from his heart murmur Houle became general manager of the Marlboro juniors, later was assigned by the Leafs to serve as liaison officer with Hockey Canada, and later still was named manager of the Hockey Canada team.

That was in August of 1969, and everyone, I'm sure, will readily recall the lofty aims of that group. In essence, it was a move to get Canada back on track in world (international) hockey and the goals were: 1. To give Canadian youth more national pride by making the world hockey tournament the ultimate hockey achievement leading to professionalism. 2. To make Canada's best young hockey players available for world competition before turning professional. 3. To eventually change the makeup of Canada's hockey and educational systems to bring them together under one roof.

Glory in a Memory Bank

Buck got off to a great start too. The Russians came over here for an exhibition series, and one of Buck's biggest moments came right here when his Hockey Canada team defeated the Soviets 5-1 before a standing-room-only house at Memorial Arena. Perhaps some fans will recall some of the Russian players. In goal was Vladislav Tretiak. Yes, the same, who last fall was to stand the pros on their ear in the trans-world series of the century. There was also Valeri Kharmalov from that memory bank of a pretty fair Russian club. In fact 15 of the Russians here that day were on the Nationals against Team Canada last fall.

So Buck was reaching for a new zenith. But no, the Europeans wouldn't go for Canada's plan to have nine pros in the lineup, the forthcoming world championships scheduled for Winnipeg, were called off; the Hockey Canada team as then constituted slowly started to disintegrate; Buck came west the next winter to set up a University playoff system, and all that went with it; and then, just two short years ago, whose name popped up as the general manager of the Ottawa team in the fledgling World Hockey Association? Buck Houle, that's who.

The Ottawas lasted one year; and just last summer Buck was back in Toronto. The Ottawa team now was called the Toronto Toros and playing in the 4,800-seat Varsity Arena, an arrangement not likely to set many attendance records. Since then the Toros have been offered Maple Leaf Gardens for $12 million, but Toros' president John F. Bassett said his club has architectural plans for an arena costing $18 million.

Until then it can safely be assumed that Buck's luck has held. For a conservative estimate is that the Toros are losing $50,000 a week. And Buck thought he had problems when he was here.

Regina Centre Finally Unwinds

DENNIS SOBCHUK
. . . five points

By JIM CRERAR
Times Staff

Dennis Sobchuk taking it easy because of all that money? Forget it.

Regina Pats' $75-a-week hockey player with a million-dollar contract in his pocket deflated that theory Tuesday night before a crowd of 1,275 at Memorial Arena. He scored two goals and three assists to deflate Victoria Cougars 7-5 in a Western Canada Junior Hockey League game.

Things haven't been going particularly well lately for the 19-year-old centre. That might be difficult to believe since last Aug. 18 when he became the wealthiest teenager in his home town of Lang, Sask. (pop 250) by signing with Cincinnati of the World Hockey Association for $1 million over a 10-year period.

Because Cincinnati won't ice a team until next season, Sobchuk returned for his final year as a junior with the Pats, for whom he scored 123 goals the two previous campaigns.

And when he got off to a slow start, the experts figured he had tripped over his own wallet. But not so says his coach, Bob Turner.

"He was solw to start, but there's been a lot of pressure on him," Turner pointed out. "It's been in every rink he's been in, but I think he's getting used to it now." What makes Turner think so?

"He's scored eight goals in his last seven games and six of those games have been on the road," he replied.

He Feels Pressure

Sobchuk admits to the pressure.

"You feel it," he said after Tuesday's win. "Every place you go you're called a million-dollar baby and a bonus baby. The odd player on the ice gets on you, too, saying you're big or swell-headed. A lot of guys take extra shots so I guess the money has made me a target, all right."

How does he cope with it?

"I just shrug it off. My team-mates have really helped me. None of the guys are jealous and that's been a big help. If I do my best this year it's good for the team and it'll help Cincinnati next year."

Sobchuk doesn't start drawing on that million dollars until next season, so he's playing for the $75-a-week maximum the WCHL allows.

"I can't imagine what it will be like living off $10,000 to $15,000 a month next year," he said.

Los Angeles Sharks of the WHA talked to Sobchuk last summer and he promptly turned his financial future over to lawyers Norm Caplan and Steve Heller of Montreal.

They negotiated the contract after Cincinnati approached Sobchuk during the Canada Summer Games last August in New Westminster-Burnaby. He was playing right field for Saskatchewan's baseball entry.

Cougars Sloppy

"I could have played this year in the WHA with another club on a one-year basis," Sobchuk revealed. "I'd rather not say which club. There were two of them.

"I felt another year in Regina wouldn't hurt me — it would help develop my checking — but things got off to a bad start. It's going a lot better now, though."

It was going a lot better Tuesday night for the Cougars through the first period, their best 20-minute performance at home this season. It resulted in a 4-1 lead.

Then the Cats went from the sublime to the ridiculous with some incredibly sloppy play in the second period that permitted the close-checking Pats to score four unanswered goals. Cougars woke up again in the third, but it was too late.

This was one loss you couldn't pin on goalie Glen Bueckert. Although a couple of shots got by him that he might have stopped, he made at least eight excellent saves to keep his team in contention. He faced 52 shots.

Mike Wanchuck beat him three times, Sobchuck twice and Rick Uhrich and Clark Gillies once each.

Derek Haas with two goals, Peter Morris, Brad Anderson and Brian Day were the Victoria marksmen. Glen Ing would have joined them, but Regina goalie Ed Staniowski came up with two incredible stops against him, one in the second and the other in the third.

Trading Method Tried by Clubs

Times News Services

Winnipeg Clubs have taken to trading in an effort to move out of the Western Canada Junior Hockey League's eastern division basement.

Clubs gave up forward Don Larway to Swift Current Broncos for four players Tuesday, but it failed to help Winnipeg make a "proper" start to an 11-game road trip. Calgary Centennials, scoring three power-play goals in the final five and a half minutes, edged Clubs 6-5 in Calgary.

In another game Tuesday, Edmonton Oil Kings defeated the Tigers by an identical 6-5 score in Medicine Hat.

In exchange for Larway, Clubs acquired goalie Bill Kriski, defenceman Garland Hubick, winger Bob Watson and centre Jim Wishloff. Kriski joined Winnipeg earler this month.

It was Winnipeg's second trade in less than a week. Clubs obtained winger Kelly Greenbank and goalie John Memryck from Brandon Wheat Kings in exchange for defencemaen Jim Chicoyne and Gord Cole.

The Clubs play in Victoria Saturday and Tuesday.

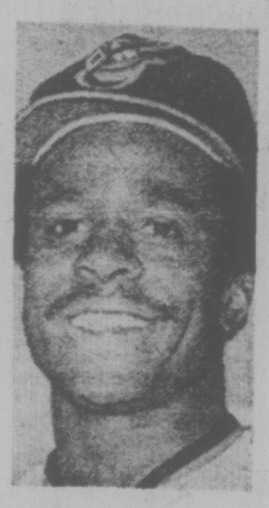

NAMED as American League baseball's rookie-of-the-year is 26-year-old outfielder Al Bumbry of Baltimore Orioles (above). Bumbry, a .337 hitter in first major-league season, won award in landslide over Pedro Garcia of Milwaukee Brewers, 13½ votes to three. He is third Baltimore player to win honor in relatively-short history of club.

Langley Trips Nanaimo Squad

LANGLEY (CP) — Langley Lords got two goals apiece from Lane Lavik and Dwight Bailey and scuttled Nanaimo Clippers 4-3 in a British Columbia Junior Hockey League game Tuesday.

Dale Ewasiuk, Kirk Fyffe and Bruce Van Camp scored Nanaimo's goals for the Clippers.

Mark Earp turned aside 29 shots in the Langley net, while Nanaimo's Dan Rogers kicked out 34 drives.

JUNIOR SUMMARIES

WESTERN DIVISION

	P	W	L	T	F	A	Pts
Calgary	21	15	4	2	109	63	32
New West	25	8	11	6	96	113	22
Medicine Hat	21	9	9	3	105	100	21
Edmonton	17	8	8	1	64	76	17
VICTORIA	20	5	12	3	74	115	13
Kamloops	20	3	14	3	66	96	9

EASTERN DIVISION

Regina	23	14	6	3	120	67	31
Flin Flon	25	10	6	9	112	97	29
Brandon	20	12	6	2	104	78	26
Swift Current	21	11	6	4	97	94	26
Saskatoon	18	7	10	1	65	69	15
Winnipeg	19	3	13	3	72	116	9

Next game: Tonight — Regina at Kamloops.

REGINA 7, VICTORIA 5

First Period

1. Victoria, Morris (7), (Lomenda, Haas) 3:36.
2. Victoria, Haas (9) (Lomenda, Gloeckner) 17:43.
3. Victoria, Anderson (10) (Bridgman, Ing) 13:38.
4. Regina, Wanchuk (Faulkner, Sobchuk) 15.25.
5. Victoria, Haas (10) (Lomenda, Gloeckner) 17:43.

Penalties — Faulkner (R) 0:30; Harazney (R) and Anderson (V) 5:27; Thomas (R) 6:23; Sobchuk (R) 10:05; McDougall (R) 13:05; R. Williams (V) 14:03; T. Williams (V) 15:37.

Second Period

6. Regina, Uhrich (Joly) 3:55.
7. Regina, Gillies (Minor) 7:32.
8. Regina, Sobchuk (Bell, Harazney) 8:29.
9. Regina, Wanchuk (Sobchuk, McDougall) 14:08.

Penalty—Burdon (R) 14:31.

Third Period

10. Regina, Sobchuk (Wanchuk) 1:54.
11. Victoria, Day (5) (Anderson, Bridgman) 5:07.
12. Regina, Wanchuk (Sobchuk, Bell) 15:31.

Penalty—McDougall (R) 15:42.

Stops by:

Staniowski (R)	11	15	4—30
Bueckert (V)	16	14	15—45

Attendance: 1275.

WINNIPEG (5) — Russ Hall 2, Jeff Dunsmore, Gary Wagner, Kelly Greenbank; CALGARY (6) — Mike Rogers, Jerry Holland, Rick Hodgson, Dan Mandryk, Danny Gare, Greg Steel. Attendance: 2862.

EDMONTON (6) — Harold Snepsts, Wayne Perkins, David Inkpen, Terry Bucyk, Clark Jantzie, Mike Will; MEDICINE HAT (5) — Ryan Wecker, Gary Nattrass, Brad Gassoff, Greg Vaydik, Ed Johnstone. Attendance: 3570.

sports

DOUG PEDEN - EDITOR

'Homecoming' For a Pair

By Canadian Press

Coach Leonard (Red) Kelly and goalie Eddie Johnston aren't about to let a little thing like a two-game National Hockey League losing streak get them down.

Kelly's too busy looking forward to his first coaching appearance in Pittsburgh since the Penguins gave him his walking papers last January.

"I hear Pittsburgh is sold out," said Kelly Tuesday. "First time this year. They haven't been drawing beans."

And Johnston, who will start against the Penguins tonight, blames a West Coast road trip for the two losses.

"When you're out there, you're finishing games at two in the morning by our time. It catches up. We were high as a kite and it caught up."

Tuesday night, New York Islanders caught up with the surprising Atlanta Flames, upsetting them 4-2 to climb out of last place in the NHL East Division while Vancouver Canucks and St. Louis Blues played to a 2-2 draw.

Kelly's information was slightly off-target. The Penguins are expecting about 9,000 customers, about one-third more than they usually draw for midweek games at the Civic Arena, which has room for 13,650.

More than Kelly's pride is at stake in Pittsburgh. A win would move the Leafs into a third-place tie with New York Rangers, but a loss would make them vulnerable to Buffalo Sabres and the Detroit Red Wings, who share fifth place.

The Wings got a jolt Tuesday when goalie Roy Edwards changed his mind again about playing this season. Edwards began the season with the Wings, took a leave of absence Oct. 22, then said Monday he was coming back.

EAST DIVISION

	P	W	L	T	F	A	Pts
Boston	21	16	4	1	102	55	33
Montreal	20	12	6	2	71	56	26
NY Rangers	22	10	7	5	84	65	25
Toronto	21	9	7	5	70	54	23
Buffalo	20	9	10	1	66	71	19
Detroit	21	9	11	1	71	94	19
NY Islanders	20	4	9	7	49	65	15
Vancouver	20	5	11	4	48	69	14

WEST DIVISION

	P	W	L	T	F	A	Pts
Philadelphia	20	13	6	1	58	33	27
Chicago	20	9	5	6	61	37	24
Atlanta	21	10	7	4	57	56	24
St. Louis	20	9	7	4	54	44	22
Pittsburgh	20	7	10	3	52	83	17
Minnesota	20	4	10	6	57	70	14
Los Angeles	20	5	12	3	55	72	13
California	20	5	14	1	43	74	11

Next game: Tonight — Los Angeles at Montreal; Toronto at Pittsburgh; Boston at Chicago; Minnesota at California.

VANCOUVER 2, ST. LOUIS 2

First Period

1. Vancouver, Guevremont (4) (Boudrias, Ververgaert) 2:45.
2. St. Louis, Sabourin (3) (Kelly, Durbano) 9:05.

Penalties — Unger (SL) 1:41; Boudrias (V) 6:40; Plante (SL) and Dunn (V) (majors) 11:10; Boudrias (V) 18:12.

Second Period

3. St. Louis, Thomson (3) (Giroux, Merrick) 5:38.
4. Vancouver, Schmautz (9) (Boudrias, Guevremont) 18:16.

Penalties — Wilkins (V) 2:04; Schmautz (V) and DeMarco (SL) (majors) 3:24; Durbano (SL) 13:15; Dunn (V) 16:57.

Third Period

No scoring.

Penalty — Merrick (SL) 8:16.

Stops:

Caron (V)	14	10	9—33
Davidson (SL)	6	12	6—24

Attendance 17,935.

ATLANTA 2, NY ISLANDERS 4

First Period

1. New York, Stewart (8) 6:32.
2. Atlanta, McCreary (3) (Quinn, Comeau) 11:24.

Penalties — Lysiak (A) 5:53; Marshall (NY) 19:49.

Second Period

3. New York, Henning (6) (Harris, Marshall) 2:44.

Penalties — Hart (NY) 3:37; Stewart (A) (major) and Hart (NP) (minor, major) 6:49; Quinn (A) and Howatt (NY) (majors) 11:58; Price (A) 19:24.

Third Period

4. New York, Lewis (2) (Gagnon, D. Potvin) 11:25.
5. New York, D. Potvin (5) (Nystrom, St. Laurent) 14:01.
6. Atlanta, Bennett (4) (Arnason) 19:46.

Penalty — Richard (A) 9:48.

Stops:

Myre (A)	10	5	4 — 19
B. Smith (NY)	7	10	6 — 23

Attendance 12,016.

Black Boxing Champion Is Enjoying Red-Carpet Treatment in South Africa

PETER YOUNGHUSBAND
The Washington Post

JOHANNESBURG — The presence of light-heavyweight boxing champion Bob Foster is creating unprecedented enthusiasm in South Africa's political and sporting arenas. Never before has an American black man received such a rousing welcome and the impact of his fight on Saturday with South African Pierre Fourie, the No. 1 contender, will be felt here for years to come.

It is the first time this country's government has given permission for a professional match between black and white fighters and is very much an historical event. Promoters of the fight are saying it "will be a tremendous step forward for South Africa and will undoubtedly be the sports event of the century in this country."

Originally the bout, which guarantees Foster $200,000, was to be held in Swaziland, but the South African government gave permission to hold the contest in Johannesburg — much to the delight and surprise of boxing aficionados throughout the country.

The upcoming fight is a return match between the two after Foster convincingly outpointed Fourie in Albuquerque, N.M., in August. It is expected the turnout will shatter attendance and gate records in the light-heavyweight division.

Ringside seats are going for as much as $200 and promoters expect a crowd of 65,000 — which would be the largest attendance for a fight outside the heavyweight class.

Foster contends, "Fourie gave me the toughest and hardest fight of my career and I felt he deserved another crack at the title. That's why I came to South Africa.

"I'm putting my title on the line," the champion said. "Fourie has made me mad by saying he hurt me with a left hook in the 13th round of our last fight. The truth is I got hit only about three times and was certainly not hurt.

"When I defend the title this time I'll try to finish him as soon as I can."

Foster, who is a deputy sheriff in Albuquerque, has received red-carpet treatment since his arrival two weeks before the fight and even has an entire five-star hotel — which was not scheduled to open until the end of November — at his disposal.

Despite his popularity in America, the boxer has never received so much attention. Thousands of black and white boxing enthusiasts greeted him upon arrival and hundreds of spectators attend his daily training sessions. He is unable to walk through the streets of Johannesburg because he fears being mobbed by his fans.

In sparring sessions with fellow-American Thurman Holiday, the champion is showing the remarkable power which he hopes will enable him to retain the crown and onlookers are awed by his skill.

"Fourie won't have a chance," one black observer commented, "even fighting on his home ground. I'll put my money on the American."

In a country that does not allow blacks to ride the same buses, dine in the same restaurants or go to the same cinemas as whites, it is remarkable that Foster is actually enjoying himself. In fact he likes it here so much that he has even proposed buying a house so that "I can come over here every year when it gets cold in New Mexico.

"This is a beautiful country and I just love the people," the champion said. "And these people really love me, so much that I can't even get out and enjoy the sunshine."

Foster has no doubts about who will win the fight and seriously contends that he is "the best light-heavyweight champion of all time."

But the champion lacks the brashness of Muhammad Ali and is not predicting a round for a knockout.

He is, however, startling South Africans with his affection for beer.

"This is going to help me win my fight against Fourie. Beer and, of course, my ability as a fighter are the reasons for my success."

The bout is of obvious importance to both men. Should Foster win, as expected by most observers, it could mean the end of the South African's career. And if the American does triumph it will be his 13th successful defence of the title he won from Dick Tiger in 1968.

The fight will have a positive effect on South African sports and will certainly provide a great lift for blacks here who are looking for a hero. But Foster is steadfastly remaining outside political debate and is letting his presence speak for itself. It is obvious he came here solely to fight, to win and to take home the most money he will ever have made for a single bout.

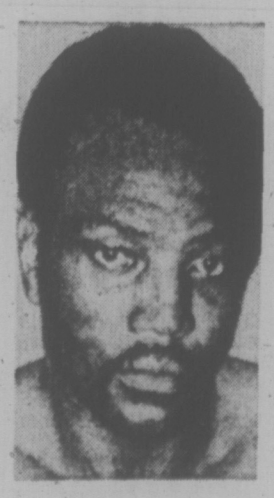

BOB FOSTER
. . . defends title

Arctics Chilled By Hotel Crew

Hotel Douglas pulled steadily away in the second half Tuesday to defeat Arctic Installation 66-55 in a Victoria Senior "B" Men's Basketball League game at S. J. Willis Junior High School.

Victory boosted Hotelmen to within four points of leading London Boxing Club Seniors and left Arctic with only one win in nine starts.

Hotel Douglas scored the first nine points in the game but Arctic fought back to tie it up 23-23 before Hotelmen forged ahead again 31-27 at half time.

Tom Hatcher and John Lauvaas each scored 14 points to pace Hotelmen while Ian Scott led Arctic with 18 points.

	W	L	F	A	Pts.
LBC Seniors	9	0	731	529	18
Hotel Douglas	7	2	662	551	14
LBC Juniors	4	4	606	614	8
Independents	4	5	638	629	8
Merchants	1	7	460	714	2
Arctic Instal.	1	8	485	555	2

HOTEL DOUGLAS (66) — Al Huddleston, Corky Jossul 8, Barry Turner 12, Dan Wade 4, John Lauvaas 14, Tom Hatcher 14, Bob Hucul 2, Don Horwood 12.

ARCTIC INSTALLATION (55) — Ian Scott 18, Al Martyn 2, Jim Nemec 2, Hans de Goede 6, Pete Grabowski 8, Mike Metcalfe, Doug Watson, Jim Griffin, Mike Wallace 4, Pete Simmonds 11, Jon Roodbol 4.

MORE SPORT ON 17, 18, 19

VICTORIA INTERMEDIATE HOCKEY LEAGUE
Tonight at 9
Juan de Fuca
J.B.A.A.
vs.
STOCKERS
Adults $1.00
Children 14 and Under 50c

All Salmon Fishermen Ask Is for Their 'Fair Share'

"We're not for one instance saying that there's no need for a commercial fishery.

"All we want is a fair share."

So says Victoria realtor Dick James, who recently embarked on a letter-writing campaign which crystallizes the concerns many Vancouver Island sportsmen have over the declining returns of sports-caught salmon.

"This is a real fight . . . between the federal fisheries department and the sports fishermen," said James, who has spent 40 of his 50 years fishing for sport.

There are indications the letter crusade is beginning to produce results. On several occasions, Victoria Conservative MP Allan McKinnon has brought the question of dwindling fishing opportunities before the House in Ottawa.

Environment minister Jack Davis, into whose bailiwick salt-water fishing happens to fall, became the target of these questions and has indicated a willingness to talk the problem

stewart lang

over with personnel in the Vancouver federal fisheries headquarters.

But now is not the time to relax. Keep those letters flowing to your elected representatives.

"It's a trend of the times," James added.

"Nobody does anything unless there's a big hullabaloo."

"We find the best way to get through to them (Federal fisheries) is through Mr. McKinnon or Mr. Munro (Esquimalt-Saanich MP). In the past, federal fisheries never paid any attention to us."

James reaffirmed his opinions in a letter recently sent to Davies.

He pointed out the decline of the sports fishery started with the buildup of Juan de Fuca netting in the 1960s and has progressed "until in 1973 many well-known sports fishing areas were almost barren of salmon."

"It is also interesting to note that in 1973 the commercial fishery enjoyed the highest return ever and that B.C. Packers Ltd. showed an increase in earnings of 218 per cent," he wrote.

"I must confess, Mr. Davis, that I do not understand many of the policies laid down by Ottawa, such as commercial fishermen being able to draw unemployment insurance during the off season, regardless of whether their earnings are $5,000 or $75,000.

"I also do not understand why a select few are allowed to plunder this natural resource without paying a red cent, other than income tax, for the provision of hatcheries, salmon rehabilitation etc."

James went on:

"This letter, Mr. Davis, is not to be construed as an attack on the commercial fishing industry, but you seem to have forgotten that there are many industries in B.C. that depend on the sport salmon fishery for a livelihood.

"These are the people who are being ignored, even though their revenue is in the millions."

Among the industries dependent to a large degree on sport salmon fishering are marinas, boat sales, tackle shops and resorts "all over the Island — and they're suffering."

Although much of the furore has been over coho, James contends there is also concern for chinook stocks.

"I was chairman of the Solarium Derby in 1957, '58 and '59. During the '57 derby a 36-pounder won it and there was about eight over 20 (pounds) weighed in," he said.

"That's more than they get in the whole year out there now."

The derby was centred in Saanich Inlet.

He explained that chinook fishing has also dropped off tremendously near Oak Bay, off the Victoria waterfront, at Cowichan Bay off Comox and in Alberni Inlet.

Asked about instituting a sports licence, James said:

"I think we would pay a licence providing the commerical fishermen paid a proportional share."

He added that the funds thus generated should be earmarked for salmon propagation, both in hatcheries and by enhancing natural spawning areas.

A member of the RCN Anglers' Association since 1955, James is now a director of this extremely active club.

He said he was going to change his fishing pattern next year.

"I fished China Creek, Ten-Mile Point and Franklin River areas for five days this year and I never saw a tyee, never caught a tyee and never saw one weighed in.

"You could go up to Nahmint Bay five or six years ago in the early morning and evening and see schools of tyee finning.

"Now there's hardly any. We have to go further afield now."

To James, this means going over to Powell River to fish for coho and making the long journey down Muchalat Inlet to find tyee.

In parting, I leave you with a few words Davis uttered during the summer of 1970.

"The sports fisherman puts out many more times the investment per salmon caught than the commercial fisherman. Obviously the fish caught for fun is of greater value and enjoyment.

"Sports fishing areas, the exclusive ones, will be expanded. There is a conflict between the two groups and the sports fisheries will have the edge in some areas—especially around big population areas.

"Hatcheries will be geared to supplying the needs of sports fisheries along with stream improvement programs."

That was slightly over three years ago.

We're still waiting.

DICK JAMES
. . . fights for salmon

Ottawa Fans Remain Cool Towards Hockey

By The Canadian Press

Ottawa sports fans just managed to subdue their enthusiasm for Toronto Toros' homecoming Tuesday night.

Only 3,036 customers paid to watch the Toros, who used to be Ottawa Nationals, defeat Quebec Nordiques 3-1 in a World Hockey Association game.

It was crowds like that that persuaded the Nationals to flee Ottawa for southern Ontario. They averaged 3,226 fans a game last year.

Apparently Ottawa sports fans would just as soon look at football players eat as watch hockey.

Ottawa Rough Riders, who won the Grey Cup Sunday afternoon, and Ottawa Sooners, the Canadian junior finalists, drew 1,500 persons to a civic dinner. Another 1,500 fans were turned away.

Tuesday's game was the first of nine scheduled for Ottawa this year by the Toros, who couldn't fit all of their home games into Toronto's Varsity Arena.

Los Angeles Sharks edged Winnipeg Jets 5-4 in Tuesday's other game.

Gavin Kirk, Carl Brewer and Tom Martin scored for the Toros in a game that produced only three minor penalties.

At Los Angeles Brian McDonald poked in a shot from in front of the goal at 1:59 of the sudden-death overtime to give the Sharks the win.

Marc Tardif had two goals for Los Angeles.

★ ★ ★

QUEBEC (1) — Guy Dufour; TORONTO (3) — Gavin Kirk, Tom Martin, Carl Brewer. Attendance: 3036.

WINNIPEG (4) — Fran Huck, Joe Zanussi, Dunc Rousseau, Dan Spring; LOS ANGELES (5) — Marc Tardif 2, Brian McDonald, J. P. LeBlanc, Gary Veneruzzo. Attendance: 5126.

Canada Beats German Club

MANAGUA (AP) — Canada beat West Germany 5-0 Tuesday in the world amateur baseball championship. It was Germany's fifth straight defeat in the series.

The United States took the lead in the tournament, defeating Colombia 7-1 for its fifth straight win.

Rod Taylor of Edmonton was the winning pitcher for Canada.

SKI SPORTSWORLD
Hillside Shopping Centre 388-6322

PRE Christmas Sale!
OF MEN'S QUALITY SHOES

QUALITY DRESS SHOES
Italian Made, Canadian Made and the British Made Crockett and Jones. In black and brown, slip-ons and Oxfords. Sizes 6 to 13.
Reduced to $29.98

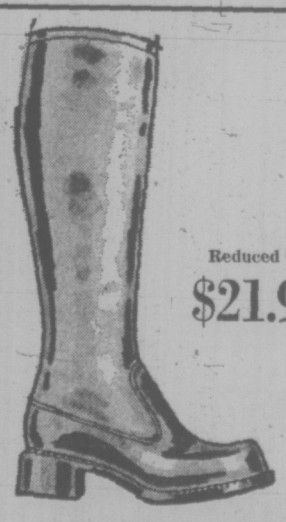

Reduced to $21.98
ENGLISH ZIPPER SIDED BOOTS
Solidly built with varying heel heights. Black and brown boots 17 inches high. Brown boots 15 inches high.

BRITISH MADE DRESS BOOTS
A good selection. Some with double zippers in black or brown leather or suede.

Reduced to $29.98

Crockett & Jones (Canada Ltd.)
916 DOUGLAS STREET 383-6215

SK Kmart®
A Division of the S. S. Kresge Company Limited

Gift suggestions from our auto centre

KRACO KS400B 8-TRACK CAR STEREO PLAYER
Complete with matching speakers
All you need to play your favourite 8-track tapes in your car . . . in true stereo sound. Your choice of round or wedge speakers.
SPECIAL YOU SAVE 10.56 52.88

CAR RADIO
Compact size for easy under-dash mounting in most cars. Built-in speaker and mounting brackets included. 12 volt only.
SPECIAL 27.95

CAR COFFEE MAKER
Plugs into 12 volt car lighter socket. Brews fresh coffee in your car. Also ideal for tea, hot chocolate or warming baby's bottle.
SPECIAL 8.88

AUTO CONSOLE
Attaches securely to car hump. Provides handy carryall for cigarettes, glasses etc. Also recessed to hold cups and bottles.
SPECIAL 5.95

4-AMP BATTERY CHARGER
6 - 12 Volt
SPECIAL 13.77

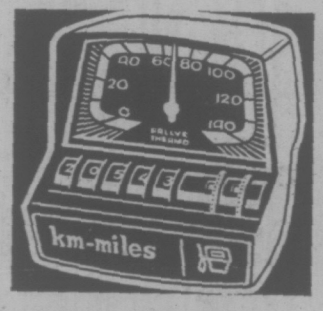

RALLYBOY
Combination thermometer, mileage minder, gas gallonage indicator and secret coin holder. Magnet and stick-on tape included for easy installation.
SPECIAL 4.29

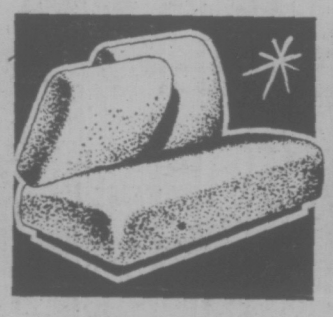

ORLON PILE SEAT COVERS
Deluxe quality. Soft, warm and washable. Available to fit front, rear and bucket seats of most popular cars. Good choice of colours.
SPECIAL 7.44 ea

4 PIECE TUNE-UP KIT
Save money on tune-ups. Kit includes compression tester, timing light, vacuum and fuel pump tester and remote starter switch.
SPECIAL 14.88

19 PCE. COMBINATION 3/8" and 1/4" DRIVE SOCKET SET
Includes 10-¼" sockets, 4-⅜" sockets, ⅜ to ¼ adapter, 8" reversible ratchet handle, 3" extension bar, spark plug socket and carrying case.
SPECIAL 11.96

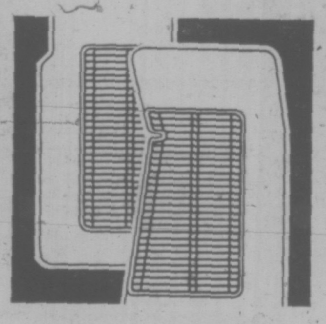

RUBBERMAID TWIN MINI CAR MATS
Designed to fit compact cars. Good choice of colours.
FRONT 4.98 Pair
REAR 3.98 Pair

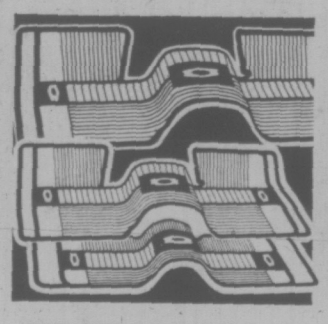

RUBBERMAID MONTE CARLO CAR MATS
One-piece for door-to-door protection. Big selection of colours.
FRONT 6.69 ea
REAR 5.39 ea

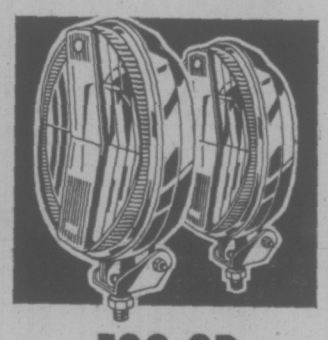

FOG OR DRIVING LAMP
Choice of clear or amber lens.
SPECIAL 3.49 ea

TAPE CADDY
Holds 15 tapes. Key lock.
SPECIAL 9.28

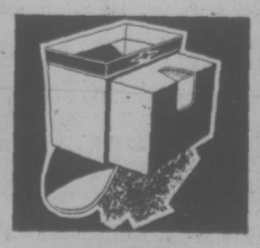

LITTER BIN
With tissue dispenser.
SPECIAL 2.98

SPLASH GUARDS
Stainless steel with rubber flap.
SPECIAL Pair 4.49

SELF HEATING THERMAL SEAT
SPECIAL 3.98

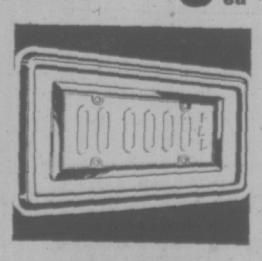

LICENSE PLATE FRAME
Handsome chrome plate.
SPECIAL 2.96 ea

You can put your trust in Kmart Auto Centres
We're car people.
UNIVERSITY HEIGHTS SHOPPING CENTRE
3986 SHELBOURNE STREET (SAANICH), VICTORIA, B.C.
STORE HOURS 10 a.m. to 10 p.m., Monday to Friday
9 a.m. to 10 p.m., Saturday
477-5113

DALE SHAW

Dale Rated Sixth

Dale Shaw of Victoria is Canada's sixth-ranked women's amateur golfer of 1973.

Miss Shaw, who plays out of Glen Meadows, is rated behind Marlene Streit of Fonthill, Ont., Marilyn Palmer of Vancouver, Barbara Horn of Calgary, Gayle Borthwick of Mississauga, Ont., and Betty Cole of Edmonton in the top 10 announced by the Canadian Ladies' Golf Association.

Following Miss Shaw are Jane Kirkpatrick of Toronto, Cathy Sherk of Fonthill, Susan Wickware of Cambridge, Ont., and Cathy McMillan of Edmonton.

Irene Mackenzie of Saskatoon has been elected CLGA president for 1974.

Tournament dates next year are Aug. 19-24 for the Canadian Women's amateur at Edmonton Country Club, Aug. 14-17 for the Canadian junior at Edmonton Highlands and Aug. 27-29 for the senior championship at Royal Quebec in Quebec City.

Two Greater Victoria clubs, meanwhile, have announced women's section officers for 1974. Dorothy Bigsby has been elected captain, at Victoria Golf Club with Janey Gudewill as vice-captain. Jean Thornton heads the ladies' division at Gorge Vale and Win Williams is vice-captain.

Cliff's Foe Argues With Fans

LONDON (Reuter) — Alex Higgins of Northern Ireland reached the world open snooker championship semi-finals Tuesday night after holding up play for 15 minutes during a threatened walkout.

The controversial Higgins stopped playing before the fifth frame of his quarter-final match against Canadian Cliff Thorburn of Victoria, when he noticed two spectators sitting in seats formerly occupied by a female friend.

After an argument with the spectators he told officials "I'll withdraw from the tournament." But he eventually cooled down and went on to eliminate Thorburn four frames to two.

Earlier, joint favorites Eddie Charlton of Australia and John Spencer of England reached the semi-finals with comfortable victories.

Charlton beat England's Sid Hood, 4-0, and Spencer also won, 4-0, against fellow-Englishman Ray Edmonds, world amateur champion.

John Pullman of England beat Graham Miles of England, 4-3, in another quarter-final game.

Sports Menu

TONIGHT

HOCKEY
9 p.m. — Victoria Intermediate "A" League, JBAA Gulls vs. Stockers North Americans, Juan de Fuca Arena.
8:20 p.m. — South Vancouver Island Junior "B" League, Juan de Fuca Gulls vs. Fuller Lake Flyers, Fuller Lake Arena.

THURSDAY

BASKETBALL
9:30 p.m.—Victoria Senior "B" Men's League, Merchants vs. Independents, S. J. Willis Junior High School; London Boxing Club Juniors vs. Hotel Douglas, Vic High gymnasium.

HOCKEY
8:30 p.m.—Victoria Intermediate "A" League, Stockers North Americans vs. JBAA Gulls, Pearkes Arena.
8 p.m.—South Vancouver Island Junior "B" League, Lake Cowichan Bairds Trucking vs. Esquimalt A and W, Esquimalt Sports Centre.
8:15 p.m.—South Vancouver Island Junior "B" League, Saanich Block Brothers vs. Victoria Nixons Trucking, Memorial Arena.

PRO BASKETBALL

NATIONAL ASSOCIATION
Milwaukee 115, Buffalo 110.
Houston 125, Phoenix 111.
Chicago 123, Golden State 117.
Atlanta 129, Kansas City-Omaha 110.
Cleveland 120, Seattle 118.

SINGIN' SWINGIN' HOLIDAY SALE

The holiday season should be a singin' swingin' fun time for you and your family to enjoy. We at Thunderbird are pledged to make your shopping in our store the most pleasant shopping trip you will have. Our service is fast, courteous and efficient . . . plus we give you the lowest dare prices in town! All this so you will have enough time and money left to do a little extra singin' and swingin' this Christmas.

STYLISH NEW FIREPLACE SCREEN
Swedish Steel
Get the most out of your fireplace this winter! Use it wisely and keep the screen closed. But, to enjoy your fireplace thoroughly you should have an attractive screen. Come in today and look over our selection!
No. 156 $26.95

No. 675T PORTABLE HEATER
1500 watt fan heater with thermostatic control and switch to allow use of fan with heat or fan only. $18.88

Modern Philips CAN OPENER $12.95

MEDICINE CABINET SALE
SURFACE MOUNT TWO-PIECE CABINET
24-INCH $22.95
30-INCH $29.95
36-INCH $36.95

SINGLE HANDLE KITCHEN FAUCET
MODERNIZE YOUR KITCHEN TODAY
REG. 23.95 $18.99

GARBAGE DISPOSAL
1/3 H.P.
$34.95

COUPON — LARGE SELECTION CABINET HARDWARE 20c ea.
COUPON — PROPANE CYLINDER $1.49
COUPON — 8-Inch EXHAUST FAN Powered to take odors and steam away—quickly. $14.97

18-INCH UNDERCOUNTER LIGHT
INCLUDES TUBE AND SWITCH $8.95

BATHTUB ENCLOSURE
MIST
Anodized aluminum frame with frosted plastic paneling $29.95

PORCELAIN LAMP HOLDER 49c
SWITCH AND RECEPTACLE BOXES 2 FOR 89c
U-GROUND RECEPTACLES BROWN 2 FOR 55c
HOUSE WIRE 14-2 NMW9 W/GROUND 250' COIL $25.95

Pop Corn POPPER
KB5509
- Top quality.
- Four quart serving.
- Heat proof bowl.
- Glass dome.
- Detachable cord.
- Teflon II lining.
- 550 Watts.

$14.95

For Special Holiday Recipes
7-Speed Blender
No. KB5415 $24.95

LEATHER TOOL & NAIL POUCH
A REAL HANDY SIDE KICK $7.95

HOURS
Daily 8:30 to 5:30
Fri. night to 9 p.m.
Sat. 9 a.m. to 5 p.m.

Prices Effective through Monday. We Reserve the Right to Limit Quantities

2929 DOUGLAS
386-2921

BRING US YOUR PLANS FREE ESTIMATES

thunderbird

USE YOUR CHARGEX
CHARGEX

BOWLER OF WEEK

Consistent qualifier for Bowler-of-the-Year rolloffs, Evie Weinberger has earned spot in 11th annual rolloffs by winning women's fivepin award in eighth week of 26-week *Times* Bowler-of-the-Week competition. Evie topped division by rolling sizzling, 255-370-295—920 series in Wednesday Classic League at Cush's Bowl-a-Golf Spa.

Scorpion Schedule Interrupted

Victoria Scorpions have decided to take the weekend off.

Scorpions were scheduled to play a pair of Senior "A" basketball games at Central Junior High against Bellingham, but a heavy pre-Christmas schedule brought on the cancellation. The Victoria club has played 12 games so far and have five more to go in December.

Scorpions' next action will be their own Garden City Classic at Central Dec. 8 and 9.

Other entries are Renton Roadrunners, Renton League champions last season; Tacoma Plywood; 1973 U.S. national amateur champions; Seattle Kentucky Central, third in the U.S. nationals last spring; Seattle Ruth Realty, who beat Scorpions by five points in the Garden City final last year, and Richmond Ramblers of the Vancouver Dogwood League.

Liverpool XI Held to Draw

LONDON (Reuter) — Liverpool, the English Football League champion, was made an 11-to-4 favorite to win the League Cup after drawing 0-0 with Hull City in a third round match Tuesday.

The replay will be at Liverpool next Tuesday, with the winner qualifying to play Wolverhampton Wanderers in a quarter-final match.

Tuesday's scores:

English FA Cup
Shrewsbury 0 Wrexham 1.
Hull 0, Liverpool 0.

Texaco Cup
Semi-final, first leg.
Burnley 2, Norwich 0.

Table Tennis Clinic Slated

Chandra Madhosingh, junior development director of the B.C. Table Tennis Association, will conduct a clinic for players in the Willows Elementary School gymnasium Friday night starting at 7.

The clinic is open to all players wishing to improve their game and to those wanting to join the Victoria Table Tennis League.

Further information can be obtained from Victoria Table Tennis Association president Nancy Craig (478-2823) or from Art Garcia (478-5666).

Baseball Series

OTTAWA (CP) — Canada will be host to the 1975 Intercontinental Cup baseball series, the Canadian Federation of Amateur Baseball has announced.

The first half of the series will be held in New Brunswick.

The rest of the series, including the all-star game, will be played at Jarry Park in Montreal.

WINNEBAGO.

No. 1
The world's best Seller
We give you more.
Sales—Service—Parts
CORNELL
CHEV—OLDS
3050 Douglas 385-5777
DEALER LICENCE D3497

Woolworth

THERE'S MORE FOR YOU DOWNTOWN

EVERYTHING FOR A MOST WONDERFUL
CHRISTMAS
Nov. 29th - Dec. 5th

THERE'S MORE FOR YOU DOWNTOWN

Women's & Teen Wear

LADIES' DUSTERS
3 styles to choose from in a lovely array of colours, sizes S.M.L. **12.88**

LADIES' SWEATERS
A dressy sweater to go with todays popular long skirts, assorted colours, sizes S.M.L. **7.96**

LADIES' BLOUSES
For the party season ahead, a lovely gift idea, assorted colours, sizes 10-18. **8.96**

PANT TOPS
In beautiful patterns and colours, sizes 10-18 **5.96**

EVENING TOPS
In wrap around style, colour black, sizes 10-16 **9.98**

LADIES' PEGNOIR SETS
In long length, 2 styles to choose from, lavishly trimmed with lace, colours Pink, Green, Blue, Yellow, sizes S.M.L. Style A **12.98**
Style B **13.99**

LADIES' NYLON GOWN
Full length. Sheer overlay with pull through ribbon and lace, colours Pink, Aqua, Yellow, sizes S.M.L. **7.99**

EVENING GOWNS
Come in and see our lovely selection of gowns for the holiday season, sizes 8-18. **28.00**

Girl's Wear Sizes 7-14

GIRLS' PLAID PANTS
Woll and Nylon, assorted colours, sizes 8-14. **7.96**

FASHION SWEATERS
100% Acrylic, long sleeve, turtle neck, multi design in colours of Brown, Mauve, Pink and Blue, sizes 8-16. **3.46**

GIRLS' SHIRTS
Long sleeve, 3-button plaquet front, collar, 100% Nylon, colours Red, Blue, Gold and Navy, sizes 8-14. **2.99**

GIRLS' FLANNELETTE PYJAMAS
Assorted prints and colours, sizes 8-14. **3.45**

Infants & Childrens Wear

LITTLE GIRLS' JUMPERS
Pleated skirt, V-neck, 100% Polyester, Navy/White, sizes 2x3x. **4.87**

LITTLE GIRLS' BLOUSES
In White with Red or Navy trim, smocking on sleeve, cotton and polyester, sizes 2x3x **2.87**

TODDLER GIRLS' DRESSES
In Arnel for easy care, pretty check pattern in Red with White or Blue with White, frilled hem edge, dainty lace trim, sizes 12-18 months. **3.89**

LITTLE GIRLS' SKIRTS
Elastic waist flare skirt in Red, Green or Brown, sizes 2x3x. **3.76**

TODDLERS' RAGGEDY ANN DRESS
Apron front, colours White and Red, sizes 2x3x. **4.57**

BOYS' SWEATERS
Attractive design, crew neck, 100% Acrylic, sizes 4x6x. **2.46**

BOYS' PULLOVERS
3-button plaquet front, collar, colours Brown, Gold, Green and Blue, sizes 4x6x. **3.97**

2-PCE. SLEEPER SET
Brushed Nylon, delicate lace trim, 3 styles to choose from, baby sizes. **3.69**

BABY LEGGING SET
Bulky knit, leggings, jacket, hat and mitts, assorted colours, boxed for gift giving, baby sizes. **5.96**

TODDLER GIRLS' PANT SETS
Fortrel cuffed pants, Lace trim checked tops, colours Pink and Blue, sizes 12-24 months. **6.77**

Tools & Hardware

BLACK AND DECKER POWER TOOLS
Always a welcome gift for the handy man. 2-speed Drill and Caddy **13.88**
or Sander **17.88**
2-Speed Drill **14.95**
⅜ Drill Kit **24.95**
7¼" Deluxe Circular Saw **49.95**
Power Workshop or Power Grinder **29.95**
2-speed Jigsaw **19.95**

Men's & Boy's Wear

MEN'S KNITTED SHIRTS
100% combed Cotton, long point collars, four button plaquet front, machine washable, colours Navy, Brown, and Green, sizes S.M.L. **5.97**

MEN'S SPORT SHIRTS
Plaid and Tartan, long point collars, S.M.L.XL. **7.95**

MEN'S ACRYLIC SWEATERS
Turtle neck, long sleeve, colours Navy, Brown, Burgundy, Natural, sizes S.M.L.XL. **4.99**

MEN'S PULLOVERS
Crew neck, raglan sleeve, 100% Orlon for easy care, semi-bulky stitch, colours Pageant Blue, Navy, Berry, Chestnut Brown, sizes S.M.L.XL. **9.99**

MEN'S PLAID JACKETS
Wool and Acrylic, zipper front closing, fully pile lined, colours Blue, Red and Brown, sizes S.M.L.XL. **16.47**

MEN'S JAG SHIRTS
Wool, Acrylic and Nylon, self collar, two chest pockets with flaps and button, plaquet button front, colours Blue, Red and Brown, sizes S.M.L.XL. **8.47**

MEN'S DOUBLEKNIT SHIRTS
Plaquet and collar, Zipper neck, solid shades of Navy, Chocolate and Grey sizes S.M.L.XL. **12.97**
Also in Pattern with button front. **13.97**

MEN'S GLOVES
Vinyl palm with knitted wool look back, brushed nap lining, colours Beige and Black sizes L. XL. **1.99**

BOYS' SLEEVELESS VESTS
100% Acrylic rib knit, contrast collar and waistband, colours Brown/Camel, Navy/Powder Blue, Wine/Ivory, sizes 8-16. **4.57**

BOYS' LINED PANTS
For extra warmth, pinwale corduroy, ½ boxer waist, colours Navy, Brown, Burgundy, Electric Blue, Hunter Green, sizes 7-12 **4.47**

FOOTBALL T-SHIRTS
All Cotton 6 numbers and colours, long sleeves, numbers front, back and sleeves, sizes S.M.L. **4.44**

BOYS' TOQUES
Bulky knit, 100% Acrylic, assorted colours. **1.99**

Family Footwear

CHILD INDIAN HEAD SLIPPERS
Boot style with fur ankle trim, sizes 7-11 **1.88**

LADIES' VINYL MULES
Quilted Front, small wedge heel, cushioned insole, colours Black, White, Beige, Cerise and Blue, sizes 5-9 **3.33**

FABULOUS FOLD UPS
The soft comfortable slipper by Lyons, assorted patterns and colours, sizes 5½-9. **5.00**

MEN'S KAUFMANS SLIPPERS
The men's favorite in a comfortable slipper, 2 patterns to choose from, sizes 7-11 **5.99**

LADIES' SILVER AND GOLD SANDALS
For the party season ahead, mule style with 1½" heel, sizes 5-9. **4.99**

From the Candy Dept.

"FAMOUS NAMES" LIQUEUR CHOCOLATES
For the discriminating taste. Tia Maria, Sherry and Cognac **2.50**

ENGLISH ASSORTED BISCUITS
In attractive gift Tins, 28 ozs. of assorted biscuits **2.69**

MOIRS CHERRIES
2¼ lbs. of delicious chocolate cherries **2.27**

XMAS STOCKINGS
Full of candies and novelties **.99**

CHOCOLATE SANTAS
1 lb. of solid light chocolate all done up as Santa **1.49**

Cameras -Films

KEYSTONE EVERFLASH 20 CAMERA
Instant loading electronic Camera, never needs flash cubes. **54.88**

KODAK POCKET INSTAMATIC CAMERAS
For clear pictures, a great gift idea. Instamatic 20 **29.88**
Instamatic 100 **23.66**

BINOCULARS BY TASCO
The world's finest, 6 models to choose from.
Model No. 308 **39.95**

TERRIFIC BUY
Men's Ski Jackets
100% Nylon, belted for comfort, concealed hood, colours Brown, Navy, Red and Beige, sizes S.M.L.
9.96

TERRIFIC BUY
Metal Tool Box
With tray, strong metal construction, size 6"x7"x19". Red only.
5.66

TERRIFIC BUY
Magnus Cord Organs
Consol Model, a chance to save on this popular easy to play organ. Reg 69.95 now only.
58.88

TERRIFIC BUY
5-lb. Boxed Chocolates
A delicious assortment of hard and soft centre chocolates.
3.99

TERRIFIC BUY
Ladies' Oversize Dusters
A short quilted duster in colours of Pink, lilac or blue with Floral lace trim. Always a welcome gift.
11.88

Household Needs

IRONSTONE DINNERWARE BY RIDGWAY
3 patterns to choose from that will enhance your festive table
20 piece set **14.99**
32 piece set **26.99**
52 piece set **34.95**

TEAPOT SET BY SADLER
Made in England, these sets come with tea pot, covered sugar bowl and creamer in lovely patterns and designs **5.99**

STAINLESS FLATWARE
Always a welcome gift. 24 piece set. **8.99**

GLASS
Beautiful coloured iridescent glass, a lovely selection of Candy dishes, Bowls and Salad Sets, etc. Candy Dish **2.19**

SALAD QUEEN
As advertised on TV, 2 cutting blades, 4 cutting edges, a handy kitchen helper. **9.95**

AUTOMATIC 4-CUP PERCOLATOR
Perks 4 cups of coffee or boils water for tea or soup, the compact little electric pot, 2 styles to choose from. Style A **6.96**
Style B **8.88**

TOSTESS AUTOMATIC FRYPAN
Fully immersable, complete with probe and high domed aluminum cover **12.88**

DESIGNER PARSONS TABLE
Size 16"x16"x16", high performance Polymer, rigid, rugged and resists staining. Asst. colours. **5.99**

ANJOU ROYALE GLASSWARE
4 to a package, for the party season ahead or gift giving.
Old Fashioned and Port Wine **2.19**
Cocktail, Liqueur, Sherry **2.39**
Brandy **2.59**
Goblet, champagne, whiskey, sour and parfait **2.89**

BEER GLASSES
4 to a package, 10-oz. size **.88**

Home Furnishings

RECLINER CHAIRS
Vinyl leather look covering in colours of Gold, Brown, Black and Green. **74.88**

TELEPHONE TABLES
A sturdy combination chair and table, no mar table in simulated Walnut, chair vinyl covered in floral design. **15.88**

BOUDOIR LAMPS
Lovely accent lamps to enhance any bedroom, assorted colours, boxed. **7.49**

HAND PAINTED OILS
Attractive scenes and themes, sizes 27x52. **28.88**

SMOKER STANDS
A style for any decor, some with light accent features **17.88**

HASSOCKS
Well padded, vinyl covering for easy cleaning, colours, Gold, Green, Brown and Beige round or square. **9.95**

TABLE LAMPS
3 styles to choose from with beautiful decorator shades. **19.99**

TV TABLE SET
4 tables and stand, assorted designs. **9.95**

FLOOR CUSHIONS
In sturdy tweed effect covering with tassled corners, assorted colours. **9.99**

CUSHION GIFT PACK
2 cushions to a pack, ribbon wrapped for gift giving, plush covering in assorted colours. **6.93**

Bedding & Drapes

ELECTRIC BLANKETS
Fully automatic, 2 year warranty, machine washable.
Twin size **21.95**
Double size **22.95**
Queen size **36.95**

ESMOND BLANKETS
Washable, Mothproof, colorfast, size 72x84, spring Rose pattern in assorted colours. **7.99**

THERMAL BLANKETS
In attractive colours of Mauve, Pink and Gold Satin bound. **5.99**

Toys & Playthings

LITE BRITE
Put in picture outline, insert colour glo pegs, watch them light up. **7.99**

TUFF BOY TRUCK
A sturdy Vinyl truck that the youngsters can sit on **8.96**

STUBBY
The tow truck that can take a beating. **9.97**

RIDE 'EM TOYS
On sturdy wheels, horses etc., in bright colored vinyl. **3.33**

SKITTLE POKER BY AURORA
Where fun is the name of the game. **13.99**

101 GAME BOARD
Play 101 games on this thrilling game board, accessories and instructions included. **6.66**

DIPPETY FLIP
3 dolls in one for hours of fun. **8.88**

SHERIFF SET
The complete action kit for the young cowboy. **8.66**

CORGI GIFT SET
6 die caste models with accessories, emergency set, Club Racing Set, Agriculture Set. **5.99**

PLUSH TOYS
A cuddly gift for the little tot.
Teddy Bears **3.33**
Prince John **10.97**
Robin **9.97**
Hood **3.99**
Cuddle Babys

MATTEL PRE SCHOOL TOYS
Sturdy toys for the active child.
Putt Putt Railroad **14.99**
Alpha Truck **15.99**
Play Mixer and Play Saw **5.79**
Chatter Pal Camera **3.99**

POTTERY CRAFT BY GILBERT
Motorized Potters wheel, no baking or firing required, non-toxic, battery operated. **16.97**

Music & Records

LLOYDS "TRIPLE PLAY" ENTERTAINMENT PACKAGE
AM/FM Stereo Radio, built in 8 track tape player, BSR turntable, De Luxe stand, padded stereo headphones, 2 LP Records plus 1 tape, all for **249.95**

CASSETTE AND TAPE CASES
Keep your tapes and cassettes in order good shape with one of these sturdy cases.
To hold 24 8 track tapes. **8.97**
To hold 30 cassettes **8.95**

CRAIG CAR STEREOS
8 models to choose from in 8 track and cassette, some with FM Radio. Model No. 3134 **59.95**

CRAIG SPEAKERS
A sound to suit your personal listening pleasure. Model No. 9405 **17.95**

DIGITAL CLOCK RADIO
AM/FM, an attractive clock that anyone would love to get. **33.95**

FLEETWOOD 20" TV
Completely portable; clean line design, Black and White. **149.95**

LLOYDS POCKET RADIO
The handy little radio with the big sound. **6.66**

Health & Beauty Aids

COSMETIC PURSE SETS
Styled by Rainee. 2 purses in attractive gift box, assorted patterns and colours. **2.49**

ROMAN BRIO FOR MEN
The manly fragrance, 4 fl. oz. size. After Shave **2.27**
Cologne **2.47**

ORIENTAL SPICE FOR MEN
Shower soap and after shave or shower cologne. **3.50**

BRUTE BY FABREGE
The splash on lotion for men, 8 fl. oz. size. **2.96**

LADIES' "ON THE WIND" GIFT SET
In vinyl carrying case, bath cubes, bath oil, spray perfume and cologne. **9.00**

NO PAYMENTS ON NEW ACCOUNTS 'TIL JANUARY, 1974

Woolco MAGASINS A RAYON DEPARTMENT STORES
CHARGEX
Woolworth CREDIT CARD CARTE DE CREDIT "Charge it"

Woolworth ...because you can't fool a woman.

USE THESE CARDS IN WOOLWORTH STORES ACROSS CANADA

FIELD 'MOUSETRAPS' GOBBLE CROP-EATERS

EDMONTON (CP) — Mice populations are declining and their enemies are legion, says Agriculture Minister Hugh Horner.

For this reason, farmers who have crops still in the fields under the snow have no need to worry about rodent damage, the minister said Tuesday.

Rodent populations in general have been declining during the last two years and are relatively low this winter compared with previous winters.

In addition, the number of rodent predators, such as hawks, owls, weasels, foxes and coyotes is relatively high this year.

the prairies

WINNIPEG (CP) — A man described as incapable of living in a community was sentenced Tuesday to four years in jail on charges of causing bodily harm with intent to injure, abduction, break, enter and theft, and robbery.

Gordon Powderhorn, of no fixed address, pleaded guilty to the charges in provincial judges court.

Crown attorney Ruth Kindle said it had been the "institutionalizing of Powderhorn for the last seven to 10 years," plus his childhood, that "has rendered him incapable of living in a community."

Powderhorn was charged after an incident Nov. 5 when two men were injured, one abducted for a short period, and a number of items plus money stolen from the downtown Winnipeg YMCA.

★

SASKATOON (CP) — University hospital laboratory technicians walked off their jobs for about one hour Tuesday to support their call for an independent investigation into the deaths of two fellow workers.

Terry Green, a spokesman for the 22 technicians, said the two deaths, within a two-month period, were linked with hepatitis and called for an outside investigation that will provide some answers.

Seven cases of hepatitis developed in the laboratory during the last year, including the two deaths.

★

REGINA (CP) — The backlog of applications for Saskatchewan government hearing aids has been whittled down to 1,200 and officials expect the backlog to be eliminated by spring.

Dave Treherne, director of the program that provides low-cost hearing aids, said Tuesday the backlog was 2,000 when the program started in mid-August.

★

WINNIPEG (CP) — Qualified personnel from outside the province will be hired if radiologists carry through a threat to close their offices Friday, Health Minister Rene Toupin said Tuesday.

Toupin was replying to a challenge from private radiologists that they will discontinue all but emergency and in-hospital services unless the government rescinds its directive placing two private clinics — the Manitoba X-Ray Clinic and the Radiology Consultants of Winnipeg — under the Hospital Insurance and Diagnostic Services Act.

★

ROCKY MOUNTAIN HOUSE, Alta. (CP) — Two men were injured, one of them seriously, in an explosion Tuesday at the Hudson Bay Oil and Gas Co. natural gas plant 35 miles southeast of this community.

RCMP said Stewart D. Moore, of Red Deer, suffered burns and chest injuries and was transferred to University Hospital at Edmonton where he was in serious condition.

Allan J. Gaetz, also of Red Deer, suffered minor injuries and was taken to hospital at Eckville after the blast.

★

WINNIPEG (CP) — Attorney-General Howard Pawley said today he has accepted the resignation of T. J. Lismer as chairman of the Manitoba police commission. A successor has not been named.

Pawley said Lismer submitted his resignation because his law practice was suffering. Three weeks ago, the commission's executive secretary, Marvin Bruce, resigned to accept a job in the Northwest Territories.

★

EDMONTON (CP) — The threat of a strike early today that would shut down the city's transit system was lifted but the bus drivers may still walk off early Thursday because strike notice was filed late.

Bus drivers and garage men employed by Edmonton transit had originally been scheduled to strike early Monday but agreed minutes before the deadline to postpone a walkout for 48 hours while workers voted on a tentative agreement.

PRICES TO INCREASE

DETROIT (CP) — Detriot Tigers of the American League will increase the price of seats in the box and reserved sections 25 cents each for the 1974 baseball season.

BE A WINNER

GILSON'S MEATS LTD.

MAYFAIR SHOPPING CENTRE

385-4742

Thurs., Fri., Sat. — While quantities last.

CROSS RIB ROAST	lb.	1.59
PRIME RIB ROAST	lb.	1.59
POT ROAST Boneless	lb.	1.39
POT ROAST	lb.	1.19
CHUCK STEAK	lb.	1.19
RIB STEAKS	each	99¢
STEWING BEEF	lb.	1.49

10-lb. Packs:

CHICKEN LEGS Portions, 10 lbs.	9.90	VEAL CUTLETS 10 lbs.	14.90
Chicken Breasts Portions, 10 lbs.	10.90	PORK CHOPS 10 lbs.	11.90

(All packed in 1½-lb. packs)

NEW! NEW! NEW!

Credit Terms Available

SIDES, A-1 lb. 1.05

Approximately $231.00 or $42.36 for 6 Months

HINDS, A-1 120-lb. Ave. 1.19

Approximately $142.80 or $26.46 for 6 months

No Payments Until January, 1974 on Approved Credit

★ 10-lb. Packs and Christmas Turkeys can be added to your credit plan. Bank financing available.

TIP TOP TAILORS' WAREHOUSE OUTLET

CLEARANCE

This is excess merchandise gathered from our chain of Tip Top stores across Canada. Things we over-manufactured. Or over-bought. Each item guarantees you savings of up to 60% from the original Tip Top price. And each item reflects the high standards of quality and fashion that has made Tip Top Canada's largest chain of men's wear stores.

SUITS

Here are some of Tip Top's best suit buys! A wide selection of all-wool and wool blend single-breasted suits finely tailored with flap pockets and crisp-cut lapels. The styling, the colours, the fabrics make this a must for the holiday season. And the price is exceptional!

ORIGINALLY UP TO $120.00

$59.99

SAVE UP TO $60.00

RANCH COAT

Save a bundle on this terrific selection of casual coats! Brushed denim ranch coats, lined with sherpa pile and matching shawl collar. 34" western rancher length styles with button fronts. Available in two colours, cocoa and beige. Sizes 36—46.

REG. $39.99

$29.99

SAVE $10.00

LEATHER COATS

Handsomely tailored genuine cowhide coats, 31" suburban coat lengths, all single-breasted styles. Each coat snuggly zip-lined for warmth. In your choice of dark brown or black. Sizes 36—46. Certainly one of the years best coat values!

REG. $89.99

$69.99

SAVE $20.00

DRESS SHIRTS

A great collection of famous maker long-sleeved dress shirts. Multi-coloured stripes, neat patterns, jacquards, solids . . . light or dark shades. Made to sell at twice the price! And for more great savings, match your shirt with one of our handsome ties.

ORIGINALLY UP TO $12.00

$3.88

TIES 99¢

SAVE UP TO $8.00

TIP TOP TAILORS' WAREHOUSE OUTLET

TIP TOP AND CHARGEX CARDS ACCEPTED • ALTERATIONS AT COST • MONEY BACK GUARANTEE

1412 DOUGLAS ST.

BRITAIN'S LATEST twin - propelled hovercraft (centre) is escorted by a squadron of current models as she heads to sea at the start of her trials. The new craft, 58 feet long, is powered by a gas turbine engine with an output of 1100 horsepower giving it a speed of 54 knots in zero wind conditions.

Shoplifting Still Increasing

HAMILTON, Ont. (CP) — Despite elaborate detection devices, warning notices, increased surveillence, heavy fines and stiff prison sentences, police and store owners agree shoplifting is on the increase.

Many stores refuse to release details of how many shoplifters are caught on their premises or how much is taken but police estimate shoplifting costs retail business two per cent of their profits.

Inspector Greg Cousins, of the Hamilton criminal investigation bureau criticized some stores for recent staff cuts in discount-type operations.

"It's false economy, he said. "They'll lose more in the long run."

Inspector Cousins also said some stores refuse police assistance.

"Maybe it's their image—they don't want to be connected with the courts—or its too much inconvenience for them."

Hamilton police now issue first offenders a ticket stating the criminal charge of theft and ordering them to appear in court on a certain date, instead of taking them to the police station.

PROSECUTE OFFENDERS

People with previous shoplifting arrests or those stealing goods valued at over $200 are charged at the station and dealt with in the usual manner.

Duncan Clark, head of Eaton's loss prevention department in Hamilton, said his company prosecutes shoplifters in "90 per cent of the cases."

"We have made exceptions for pregnant women, old and senile people and outpatients of mental hospitals."

Al Elliot, manager of a downtown Hamilton Kresges store said he has been coping recently with an upswing in price-switching.

His store has introduced a coding system which cashiers can identify at a glance.

"So we can correct this at the cash register now. It certainly makes a few customers look very guilty and embarrassed."

BLAMES MERCHANTS

A Burlington, Ont. psychiatrist said the stores themselves must shoulder much of the blame for increases in shoplifting.

Dr. George Stone said store managers deliberately make things attractive to buyers and invite people to pick products up.

AUTO
CUMBERBIRCH Insurance Agencies
937 YATES 388-4221

LO-COST AUTOMATIC TRANSMISSIONS
FREE CHECKUP
see LO-COST
1901 GOVERNMENT 388-4248
AT CHATHAM

In Our 71st Year

Personal Shopping Only, Please

Saba Bros Limited

1130 Douglas St. Phone 384-0561

pre Christmas SALE

It's that magical time of year when you want to look your prettiest and give the loveliest gifts of all . . . gifts of fashion from Saba's. So come on in, save a lot of money, and be ready to enjoy the festive season to the fullest.

CHARGE IT!
New accounts opened in minutes. Purchases made Thursday, Nov. 29, will appear on your December statement, payable January 10.

CIVIC PARKING TICKETS VALIDATED

THERE'S MORE FOR YOU DOWNTOWN
CHARGEX

STORE HOURS
9 - 5:30 daily
Friday 9 - 9

Starts Thursday

Thursday Door Opening Specials

Junior Sweaters — ½ Price
A great new assortment of young styles in popular fall/winter colours. S.M.L. Reg. 7.00 to 15.00.
Sale Price 3.50 to 7.50

50" Jersey Prints
Be here first thing for this exceptional buy! 50% cotton/50% polyester blend for comfort . . . and hand-washability . . . in shirt blouses, dresses, at-home wear. This is a new shipment of a sell-out item and cannot be repeated. Don't miss it! Reg. 6.00 yd.
Sale Price 1.99

Fashions

Velvet Coats
Newly arrived and priced at an unbelievable $50 and $75. in a choice of three excellent styles, water repellant De Ball velvet. Offered in deepest black, purple, brown, royal blue, cerise and jade. Sizes 8 to 18.
Hooded full length coat. Reg. $120. Sale Price 75.00
Two models in reg. length. Reg. 90.00. Sale Price 50.00

Sample Dresses—½ Price
Pant dresses, ensembles, long dresses, and short dresses from some of our top suppliers. In styles for your Christmas entertaining in a good variety of fabrics and wonderful colours. Sizes 7 and 9 only. Reg. 26.00 to 60.00. Sale Price 13.00 to 30.00

Lingerie

Full Slip
Lovely anti-cling Sauvette, an Antron III nylon fabric, with delicate lace trim. Pink, white, foam. Broken sizes 32-42. Reg. 11.00.
Sale Price 6.99

Matching ½ Slip—Pink, white or foam. Broken sizes S.M.L. Reg. 7.00.
Sale Price 4.99

Matching Brief—Pink, white or foam. Broken sizes 5-7. Reg. 3.50.
Sale Price 2.39

Matching Bikini—Pink, white or foam. Broken sizes 4-7. Reg. 3.00.
Sale Price 1.99

Lounge and Sleepwear Samples

Save ⅓ to ½ usual price on this beautiful array fom Perri-Ann and Classic Silk. The group includes long and short gowns. 2-piece sets, some pyjamas and baby dolls. Mostly nylon tricots, some brushed fabrics and cotton blends. Shop early for best selection. SMALL sizes only. Reg. 8.00 to 50.00.
Sale Price 3.99 to 24.99

Fashion Jewellery—½ Price

Great accessories for gifts and for your own holiday ensembles . . . beautiful earrings, clip or pierced, necklets, bracelets and pins. Shop early.
Sale Price 1.00 to 5.00

Cosmetics

Sans Soucis Starter Kits . . . includes both day and night creams in a selection for all skin types.
Sale Price 1.49

SHOP THE STORES FOR MANY UNADVERTISED SPECIALS

Hosiery

All Sheer Panty Hose by Burlington Cameo

discontinued style of sheer - to - the - top mesh with nude heel, reinforced toe and full panel back. Fashions foremost shades of Burnt Ember, Cafe Royal, Almost Black, Sunspice, Cordovan in short, medium, long and extra long sizes. An ideal Christmas gift. Reg. 2.00.
Sale Price 3 for 2.95 (99¢ pair)

Queen Size Pantyhose
If you have a problem with fit, these pantyhose are your answer. Full panel back and front for extra comfort. Reinforced panty and toe for wear. Shades of Beige and Taupe.
Sale Price 3 for 2.95 (99¢ pair)

Super Support Hosiery
Plain Knit Nylon Spandex reinforce heel and toe. Shades of Classic Beige and Starmist in sizes 1, 2, 3, 4 (8½ to 12). The ideal stocking filler for the woman with leg problems.
Sale Price pr. 2.49

Boudoir Slippers

Glamour brocade with little heels; eggshell background with multi pink, blue, green floral design. Sizes 5 to 9. Reg. 6.00 pair.
Sale Price 3.69

Inner Fashions

Famous Maker Bras
Regular and low-cut styles at ½ regular prices. Shop early for best selection. Reg. 6.00, 6.50, 7.50.
Sale Price 2.99 to 3.75

Sports Pantie Briefs
Comfortable briefs in pink or yellow. Broken sizes. Reg. 7.50.
Sale Price 4.49

Gloves

Lined Lambskin Gloves—Lined with luxury soft rabbit fur. Short and classic styles in black or brown. Reg. 17.95.
Sale Price 10.99

Fur Lined Gloves—Calfskin gloves in the very popular 2-button length, rabbit fur lined. Black or brown. Limited quantities, broken sizes. Reg. 10.00.
Sale Price 8.99

Lined Leather Gloves — 100% acrylic—60% warmer than wool. Short and classic styles in black or brown. Sizes 6½ to 8. Reg. 12.00, 13.00.
Sale Price 8.99

Lined Stretch Nylon Gloves—Warm fleece lining. 2 and 3 button lengths in favourite fall shades of black, brown, navy and more. 3 styles to choose from. Reg. values from 2.00 to 2.50.
Sale Price 1.69

Handbags

Beaded Evening Bags—You'll love the elegant simplicity of these. Assorted styles and shapes with hide-away snake chain handles. Black, white, silver or gold colours. Reg. 6.00.
Sale Price 4.98

Shop Saba's Handbag Departments for many unadvertised items.

Umbrellas

Telescopic Umbrellas—A very welcome gift. Choose plain or print nylon with matching nylon slip case or leatherette zip case. Reg. 8.50.
Sale Price 5.99

Kiddies' Korner

Boys' Gift Sets
Smart grown up accessory sets of socks and tie or socks and elastic belt. Assorted colours. Gift boxed. Reg. 2.50 to 2.98.
Sale Price 1.49

Unisex Pant Suits
Two piece suit for boys or girls sizes 5, 6, 6X. Double breasted lapel jacket and cuffed flare pants. Very limited quantities. Reg. 19.98.
Sale Price 10.99

Stretch Denim Bomber Sets
Great look for boys and girls. Bomber jacket and cuffed pant with contrast stitching detail. Sizes 5 to 6X only. Reg. 16.98.
Sale Price 10.99

Girls' Polyester Flares
From our regular Jay Bee stock, specially priced for the holidays. Machine washable. Sizes 7 to 14. Reg. 9.98.
Sale Price 6.99

Boys' Doubleknit Pullovers
Pointed collar and 3-button plaquet for a dressy look. Rust with brown or navy with red and white trim. 4-6X. Not all sizes in each color. Limited stock. Reg. 7.98.
Sale Price 4.99

Nylon Baby Comforters
Lovely gift specials in white, pink, or blue. With lightweight polyester fill for comfort, warmth, and full washability. Reg. 9.98.
Sale Price 5.99

Be sure to check our
Oddment Table
for a wonderful assortment of buys for newcomers and kiddies. Many one of a kind, some samples, some discontinued lines — all bargains!

Fashion Fabrics

54" Heathertone Florals
100% acrylic jersey. A novelty look of small florals on dark grounds in a soft, clingy single knit. It's the in-look for long and short. Handwashable.
Sale Price yd. 3.49

66" Heathertone Co-ordinates
New, eye-catching designs in argyle checks, houndstooth, and jacquards of handwashable 65% acetate/35% polyester blend. Perfect for round-the-clock fashions in plain shades of pearl grey, navy, brown, heather, forest green. Economical wide width. Reg. 7.00.
Sale Price yd. 4.99

36" - 45" Novelty Brocades
½ Price and Less
All our novelty brocades from regular stock priced to clear in time for holiday sewing! Tapestries, sheers, tweeds and shantungs included. Dry clean. Reg. 8.00 to 12.00.
Sale Price yd. 3.99 to 5.99

60" Doubleknit Wool Jersey
This pure wool is a classic favourite that can't be surpassed for look and feel. Take advantage of this special low price. Colours include black, navy, fire, and brown. Dry clean. Reg. 10.00.
Sale Price 8.49

Mohair Throws
Direct from Scotland and offered again at a special price. 48" x 72". In plains and plaids. 70% Mohair, 30% wool. Regular 30.00
Sale Price 23.99

68" Courtelle Jacquard
This handwashable 100% acrylic is ideal for all your sportswear. Smart new colourings and patterns in checks and geometrics. Wide width for greater economy. Reg. 9.00.
Sale Price yd. 6.99

48" Brushed Velour Prints
A British import of 100% polyester. Beautifully feminine, soft and comfortable for at-home, evening and day wear. Stunning colourings in small and large designs. Handwashable. Reg. 8.00.
Sale Price yd. 3.99

58" Swiss Novelty Tweed
If you're looking for something different this two-tone import tweed comes in 5 fashion shades for the smartest dresses and ensembles. 42% polyester/29% wool/29% rayon blend, dry clean. Choose heather, moss, copper, brown or blue/green. Reg. 16.00.
Sale Price yd. 7.99

45" - 54" Slinky Jersey Prints
Italian and British imports of 100% polyester in a choice of geometrics, borders, florals, and paisleys for sleek and sophisticated silhouettes. Extremely comfortable, terrific fashion and handwashable! Reg. 6.00.
Sale Price yd. 3.99

36" Viyella Prints
This famous British import is 55% wool/45% cotton. A classic in a wide range of florals, paisleys, checks. Comfortable and beautiful for dresses, children's wear, and loungewear. Handwashable. Reg. 5.00.
Sale Price yd. 3.99

Remnant Specials

Uganda Asians Find It Rough To Change Jobs

MONTREAL (CP) — Many Asian refugees from Uganda who arrived in Canada one year ago are finding the going rough in a job market that can make little use of their mercantile or professional skills.

About 5,000 of the refugees were brought to Canada in a massive federal manpower and immigration project following their expulsion from Uganda by Gen. Idi Amin, president.

Encouraged by the government's reception and the resettlement help offered by 20 volunteer organizations, the Ugandans said they had looked forward to a bright future in this country.

"We were going to die in Uganda," said Mrs. Roshenkhanu Charania, who arrived here last November with her husband and six children.

"We lost everything—our store, our house. But we had to get out. They were shooting people like birds. Canada took us and we were very grateful."

ADOPT QUICKLY

The hopes of many Ugandans were fulfilled. Young, technically-skilled people quickly adapted to the language differences and landed jobs without too much trouble. Many are continuing their education and are content.

For instance, Sarvjit Singh, 21, works as a medical lab technician in Montreal. He studied the profession in Uganda and requalified at Dawson College last winter.

Other skilled hairdressers, engine mechanics, secretaries and computer technicians who were trained in Uganda found comparable jobs with relative ease.

But two groups in particular—small businessmen and professionals—are finding it difficult to get the type of work they feel they're qualified to do.

HAD HEART ATTACK

Shopkeepers were among the hardest hit by expulsion. They were usually able to salvage little of their Ugandan businesses, and found little besides factory work here.

One refugee, who said the shock of dislocation had given him a heart attack shortly after his arrival here, said he was forced to leave behind $30,000 in assets.

"I had a grocery store and a restaurant, "he said. "Here, all I could find was a job in a radio factory at $1.70 an hour."

Another man who ran a successful, watch, radio and cosmetic shop is making $2.15 an hour in a watch factory.

A luckier refugee who was able to bring over enough money to purchase a small gift shop said he is still having difficulty.

"It's not easy here," said shopowner H. G. Thobani. "There's a lot more competition. To make money we have to stay open 10 or 11 hours a day".

Some Ugandan doctors, teachers and Canada corporate managers are having such difficulty finding work that Canada Manpower is encouraging them to seek other professional fields.

ONCE EXECUTIVE

"I don't know what I'm going to do," said Sowrendra Nath Banerjee, 33, a former executive and legal consultant with one of Uganda's top firms.

He has sent applications to more than 70 companies and is getting nowhere. "It's discouraging," he said. "Everywhere I go they tell me I'm over-qualified. Then they insist I should have Canadian experience before they hire me."

Teachers, entering a job market already jammed with surplus workers, have turned to secretarial work.

The Ugandans are considered to be adapting well on the social and cultural levels, however.

They maintain a closely-knit community here, but are finding Canadian friends and interests. They are also forming a Ugandan Association to help them adapt.

Canadian Doctors Save Girl's Sight

TORONTO (CP) — An unusual operation performed by two Toronto doctors probably has saved the sight in one eye of Shamiza Mohamed, a 19-month-old girl from Guyana, brought here by her father after English specialists refused to operate.

Dr. Clement McCulloch, head of the University of Toronto's eye department, performed the operation. He was assisted by Dr. J. S. Crawford, head of the eye department at the Hospital for Sick Children.

Dr. Crawford said the surgery, rarely attempted on young children, involved grafting a section of an eye taken from a dead donor over the edge of the child's cornea to restore a weak spot that resulted from an unsuccessful operation in her home country.

Next year, another graft would be made in the centre of her eye which, he said, would restore her sight. "The child is fine," he said.

Shamiza's father, Emanie Mohamed, 23, who was given $12,000 donated by the citizens of Guyana in response to an appeal by a newspaper there, took the child to London but was told that the child was too young for such surgeery.

He now plans to settle in Canada.

Turn spare time into spare cash

Learn Income Tax Preparation from H&R Block

Thousands with spare time are earning extra money in the growing field of professional income tax service. Enrollment open to men and women of all ages. Job interviews available for best students. Send for free information and class schedules today.
Course starts Dec. 12, '73

DOR BLOCK (Canada), Ltd.
2651 DOUGLAS — 386-0012

Please send me free information
Name
Address
City
Prov.
Phone

VCT—11-28

CLIP AND MAIL TODAY

ATTENTION
EMPLOYERS and JOB Hunters
TO SERVE YOU BETTER THE
VICTORIA CANADA MANPOWER CENTRE HAS
NEW PHONE NUMBERS
EFFECTIVE DECEMBER 1, 1973

388-3481 For General Enquiries
388-3222 For Employer Service Employers Only
388-3446 Industrial Trades For Employers and Job Hunters

YOUR JOB IS OUR JOB

Canada Manpower Centre — Manpower and Immigration, Robert Andras, Minister
Centre de Main-d'œuvre du Canada — Main-d'œuvre et Immigration, Robert Andras, Ministre

Sears

Open tonight 'til 9 p.m.

Save $30

This is no ordinary recliner! A multi-speed vibrator and soothing, built-in heating pad give comfort a luxurious new dimension. In glove-soft Naugahyde® for someone special this Christmas.

Reg. 179.88

Sale Price 149.98

A warm hug and a chair to match! What better way to say 'I love you' to him this Christmas. Here's a chair he can really call his own. It lets him choose from 3 comfortable positions. Has soothing heat and a gentle vibrating action that makes relaxing a totally new experience. The deep-tufted, kapok/cotton filled back, no-sag springs and sink-in foam seat mean great stretch-out comfort he'll find hard to resist. In luxurious, easy-care Naugahyde,® it's as beautiful as it is inviting. His, in Chestnut, Green or Gold.

Sears Home Fashions (1) Phone Enquiries: 388-9111. Advertised price in effect 'til Saturday, December 1st. While quantities last.

this is Sears best value

Available from coast to coast in Canada through all Simpsons-Sears stores, this very special offer is the sincerest effort Simpsons-Sears can make to bring you merchandise that combines fine quality with the lowest possible price.

Simpsons-Sears Ltd.

Simpsons-Sears Hillside: 3190 Shelbourne Street. Lots of Free Parking . . . No Tickets, No Time Limit.

Community Nurse Playing Larger Role

OTTAWA (CP) — The next time you feel miserable and think you have the flu, be consoled by the fact that in a few years you may not have to wait for that precious visit from your family physician or sit for hours in a hospital emergency unit.

A smiling community nurse may visit you in your home and try to make you feel better.

Although 83 per cent of the country's nurses are still concentrated in hospitals, a trend toward a new kind of health-delivery system is appearing. In it nurses will play a much broader and more decisive role.

People generally are taking more interest in health-care costs while examining the quality of care they are getting and many citizens are making it plain they want better care in a less complex bureaucracy than hospitals now provide.

The proponents of a community health-care delivery system say it is not a badly equipped, miniature hospital, as some critics contend, nor is it a private medical clinic.

DEALS WITH PROBLEMS

The ideal community health-care centre is pictured as a place where patients will bring their medical problems and be attended right in the centre or directed to an acute-care unit such as a hospital.

The public is seen as needing a wide range of services under one roof 24 hours a day. The centre would provide family physician service, visiting home-nursing care, x-ray facilities, optometry, pharmacy, minor surgery, in short, a broad range of primary services.

The whole approach would be one of preventive medicine.

People need guidance on physical fitness, nutrition, dental care and pre-natal care. Personnel at health-care centres should be ready to provide it.

Spokesmen for the nursing profession say nurses interested in working in community care would be the first contact with patients, determining their needs and meeting them, or directing them to other health workers who could help them.

MUST KNOW PATIENT

Nurses working in these centres would need "peripheral" vision. They should not only meet a patient's immediate needs when he visits the centre; they would need to see how he lives to get a full picture of his condition and counsel him on his health needs.

A patient's well-being must be supervised from birth to death, Geneva Lewis, director of public health nursing at the Ottawa-Carleton public health unit, said at a national nursing conference in Ottawa.

However, not every nurse is suited to community work.

"If you don't want to step over piles of boots or treat your patients in a kitchen cluttered with beer bottles, please don't go into this kind of service," Yvonne Vandenengel, a Montreal mother, told the conference.

But she said there is a gap a community nurse can fill that has been left by doctors who don't want to make house calls.

"People should not have to drag themselves out of bed to seek medical attention," Mrs. Vandenengel said. "They should be able to stay put and be visited by a skilled nurse within six hours."

This nurse would be able to diagnose their illness and when it is something more serious than the flu she would help them get further care, Mrs. Vandenengel said.

Nursing teachers agreed that not enough emphasis has been placed on community nursing in their curriculum.

A director of health manpower planning, Dr. Beverly Du Gas, said this could be remedied with the integration of nursing into the general education system and the co-ordination of student nursing with the training of other health workers.

"We are not just changing the role of the nurse; we are starting a whole chain of events which will change the role and relationships of health care professionals and the pay scale for physicians and these community nurses," said Dr. Boyd Suttie, president of the Canadian Public Health Association.

In Quebec several community health centres already exist. Their 11-member administrative boards include five elected citizen representatives. Citizens attend board meetings and play an active role in the centres' day-to-day administration.

OTTAWA PLANS TRIAL FOR NEW TURF COVER

OTTAWA (CP) — Lansdowne Park, home of Ottawa Rough Riders of the Canadian Football League, is to get a new $250,000 field next year.

The new cover, known as Prescription Athletic Turf, will be conventional grass grown on a layer of wires and pipes insulated by plastic sheets.

Proponents of P.A.T. say it has the durability of artificial turf but doesn't cause burns or other minor injuries to players as does artificial turf.

If the new turf proves unsatisfactory, the city has placed another $350,000 in its 1975 budget for the artificial variety.

Nude Napoleon Rules Museum

LONDON (CP) —An oasis amid the bustling traffic of Hyde Park Corner, the Wellington Museum is generally overlooked by the hordes of tourists thronging by the intersection of Piccadilly and Park Lane.

Inside the home which the Duke of Wellington bought with funds presented to him after his victory at Waterloo are many treasures and paintings and a good deal of European history of the last century.

The museum, also known as Apsley House since it was designed by the Adam brothers for Baron Apsley, its original owner, 200 years ago, was occupied by descendants of Wellington until the seventh duke presented it to the nation in 1947.

The most surprising piece of art in the museum is a colossal nude statue of Wellington's arch-enemy, Napoleon Bonaparte, which stands in the vestibule.

Napoleon commissioned the carving of the statue out of a block of white Italian marble but ordered it packed away when he saw it. To his superstitious mind, the figure of winged victory in his right hand with its back turned to him was an ominous sign.

PRESENTED TO DUKE

The statue remained in storage in the Louvre until the British government bought it in 1816 and presented it to Napoleon's conqueror.

There are four paintings of Napoleon, two of Empress Josephine and portraits of Joseph and Pauline Bonaparte and other members of the family.

Paintings hang in all the rooms. Famous names include Vermeer, Thomas Lawrence, Gainsborough, Velasquez, Landseer, Steen, de Hooch, Rubens, Goya, Reynolds, Murillo, Caravaggio and Breughel.

Upper rooms commmorate Wellington's military career and public service while the basement area reflects the nitty-gritty of his political life. Wellington's conservative beliefs and his loyalty to the Crown were often out of step with liberal thought developing in Britain during his later years. Cartoons show the scorn piled on him.

Yet, when he died at the age of 83, his countrymen gave him what has been called the most elaborate funeral ever held in England. He is buried near Nelson in St. Paul's and his monument is the largest in the cathedral.

DAVIS CUP SQUAD

JOHANNESBURG (AP) — Cliff Drysdale, Bob Hewitt, Ray Moore, Few McMillan and Byron Bertram have been named to the South African Davis Cup tennis team to oppose Brazile, Dec. 14-16.

X-MAS
or NEW YEAR'S in
RENO
7 DAY ESCORTED TOUR 87.50
GET TOGETHER BREAKFAST
LEAVES EVERY
SATURDAY 8:30 a.m.
XMAS and NEW YEAR'S SPECIAL COACHES
For Entertainment Program
Call TRAVELLERS INTERNATIONAL
383-0180

Red Carpet Service Since 1919
Williams Quality Meats
795 Fort St. 384-1613
We sell only Canada Choice 1st Quality
Beef, Local Lamb and Local Veal

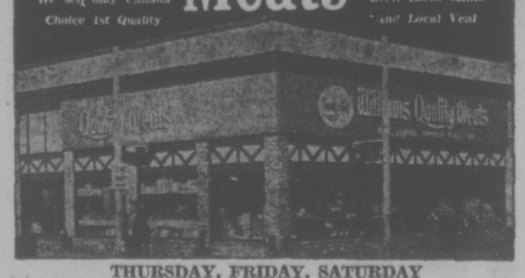

THURSDAY, FRIDAY, SATURDAY

LAMB SHOULDER ROAST Fresh 79¢ lb.
LAMB SHOULDER CHOPS Fresh 1.39 lb.
FRESH LAMB STEW For an Irish Stew 59¢ lb.
RIB EYE or DELMONICO STEAKS 79¢ Ea.
BREADED PORK CUTLETS 19¢ Ea.
Extra Lean PURE BEEF SAUSAGE 89¢ lb.

Grade "A" FREEZER BEEF 100% Guaranteed
SIDES 1.05 lb. HINDS 1.19 lb. Full Baron 1.15 lb.
LOCAL LAMB SIDES 20-lb. Avg. 19.95 Ea.
All orders cut, wrapped and quick frozen "FREE"

Sears
where Christmas ideas begin

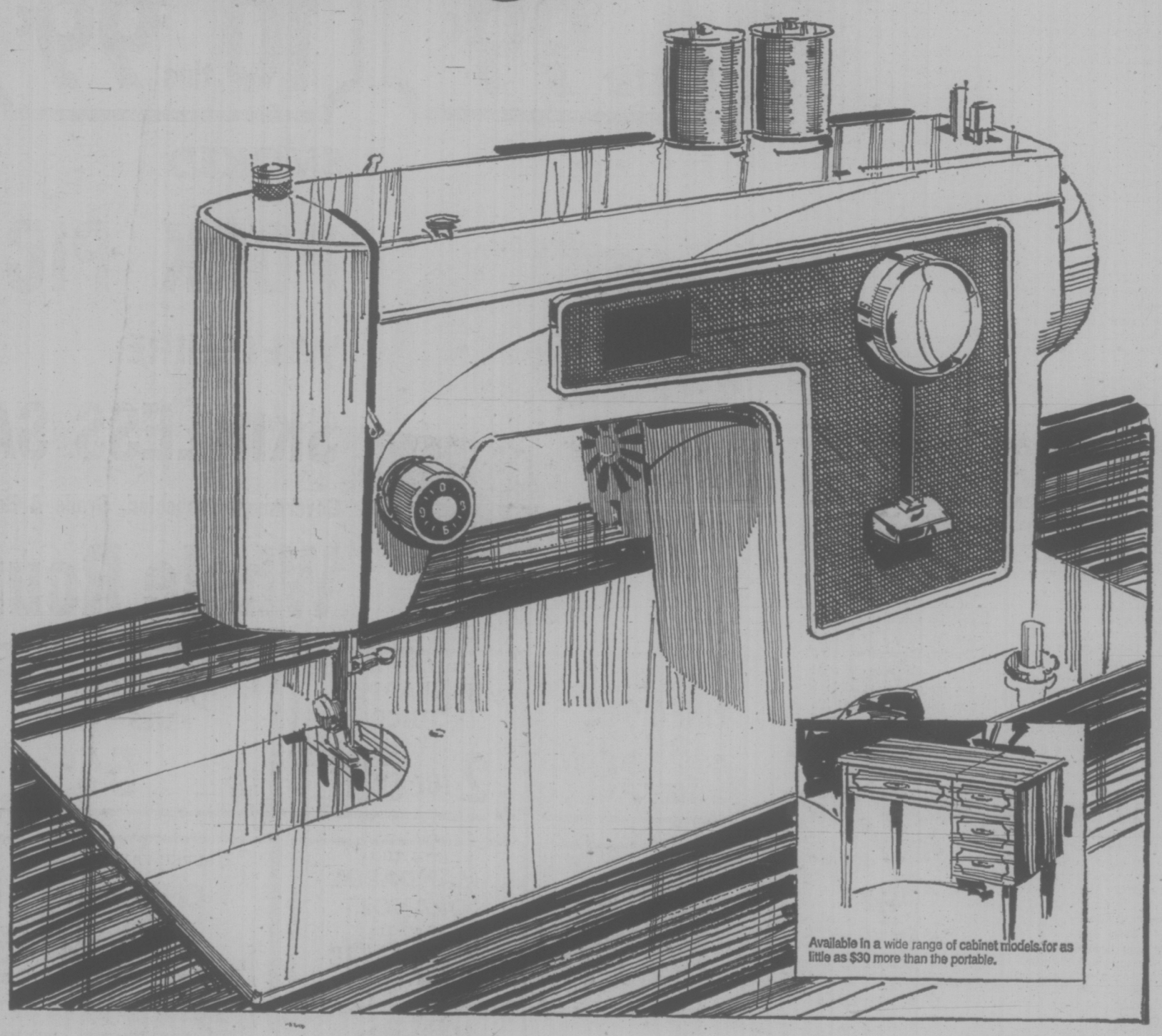

Kenmore zig-zag will really keep you in stitches!

Sale Price 119.97 Reg. 139.98.

Here's what you can do:
• Zig-zag • Monogram • Plain stitch
• Mend • Buttonhole • Fancy stitch
• Patch • Overcast • Sew on buttons
• Darn • Blind hem • Sew on zippers
• Baste • Applique • with extra foot

What a machine! So versatile it makes sewing a brand new adventure. And it's so easy to operate, too. Just turn a dial to baste. Turn it again to applique. Zippers are a breeze with this Kenmore zig-zag. The mending and darning features will help save you money. Comes with a bobbin winder, drop feed, hinged presser foot and variable speed foot control. 20-yr. head warranty, 2-yr. guarantee on electrical parts. Price includes comprehensive operating lesson. #80001.

Sears Sewing Machines: (20). Phone Enquiries: 388-9111.
Advertised prices in effect 'til Saturday, December 1.

Simpsons-Sears Ltd.
Sears Hillside: 3190 Shelbourne Street. Lots of Free Parking . . . No Tickets, No Time Limit.

SKID ROAD HOTELS CLOSED DOWN

VANCOUVER (CP) — City council, worried about violence in Vancouver's skid road area, moved against several business establishments Tuesday in licence suspensions.

Council made the decisions after hearing a special report from police, which said the establishments were gathering places for petty criminals and drug addicts.

The Parlor Dance Hall had its business licence removed, the business licences of the Broadway and Columbia hotels were suspended for one month and that of the Rainier Hotel for three weeks and the Commercial and New Dodson hotels received two-week suspensions.

The New Pender Cafe and Steams Hot Dogs were ordered to close at midnight.

Clamp Urged On Pesticide

KAMLOOPS (CP) — Stricter controls on the use of pesticides and herbicides were called for in briefs presented at a public hearing of the Royal Commission into Pesticides and Herbicides here Tuesday.

The Kamloops naturalist club expressed concern that pesticides may be killing birds which can devour 100,000 bushels of insects a day during the growing season.

This could result in more chemical sprays being used to control insects, said the brief, and because resistance to pesticides is built up in insects, more powerful chemicals will be required in future.

The brief called for rigid controls of pesticides and herbicides used in agriculture and the forest industry. Restrictions on mosquito control called for ground spraying in specific areas rather than blanket sprays from the air.

In a list of recommendations, the club suggested government funds to research biological and non-poisonous methods of insect control.

Restrictions on the use of herbicides to control brush on rail lines, roadways and in reforestration areas were also sought.

Don Ellsay, presidnet of the Kamloops branch of the Scientific Pollution and Environmental Control Society (SPEC) called for prevention of indiscriminate use of chemical sprays and a review of the standards, control and enforcement measures on pesticides and herbicides.

b.c. briefs

Rationing Backed

VANCOUVER (CP) — Mayor Art Phillips said Tuesday he would rather see gas rationing than fuel conservation measures urged by the federal government if there will be a shortage of energy this winter.

"This seems to me a far more sensible thing than lower speed limits and closing down gas stations on weekends in the U.S.," said Phillips.

★

VANCOUVER (CP) — A spokesman for B.C. Railway said a passenger rail car has been destroyed by fire. The self-propelled car's diesel tank was ruptured by rocks on the line just north of Lillooet. No one was injured and the line is back in service.

★

BURNABY (CP) — Municipal Affairs Minister James Lorimer, in a letter to city council, said Burnaby can use the phased-out Oakalla prison farm for parkland but the municipality won't get outright title to the 122-acre site. The minister said he is ready to discuss a long-term lease "at the probable rental of $1." The government announced Nov. 2 that the prison will be phased out within five years.

INDIANS GIVEN RIGHT TO SUE

KAMLOOPS (CP) — The federal Indian Affairs Department has given the Kamloops Indian Band permission to sue the provincial government over inclusion of reserve land within the city's boundaries.

Band chief George Leonard also warned Tuesday that if the band loses the court fight, they will not allow a proposed bridge across the North Thompson to be constructed on reserve land. He said permission to sue came in a letter he received Monday.

In the May 1 amalgamation of Kamloops with adjacent municipalities, portions of the reserve were included by what Municipal Affairs Minister James Lorimer called "an imaginary line."

The band wants the imaginary line erased and is also considering incorporating the reserve as a separate municipality.

The city and the provincial government had developed plans for a bridge to connect with the Yellowhead highway from Kamloops. This still needs Indian approval, however.

"There will be no bridge until they abolish the boundaries," said Chief Leonard.

He said the band is also considering suing the provincial government for loss of revenue from businesses on an industrial park on the reserve.

Chief Leonard said band members fear the city may use its powers to tax all Indians on the reserve.

"We are not excluded in any way from possible taxation and this is what it's all about," he said.

Chief Leonard gave no indication when lawyers for the band might proceed.

HEARING AID SERVICE
25% Off
All Sizes of Hearing Aid Batteries
Your opportunity to stock-up and save.
Hearing Aid Service, The Bay, 3rd Floor
Hudson's Bay Company

Fruit salad dressing.

GOT IT? GOOD FOR YOU!
PALM
Palm Dairies Limited

SUPER-SAVINGS

SUPER-BUY
Nabob JELLY POWDERS 3-oz.
6 for 55c

SUPER-BUY
Nabob COFFEE 1-lb. Flavor-tainer Bag
99c

SUPER-BUY
Nabob CREAM CORN 14-oz.
4 for 95c

SUPER-BUY
Fortune Asparagus Style BEANS 14-oz.
4 for 99c

SUPER-BUY
White Rock Caltone Club, 10 oz. POP
10 tins 99c

SUPER-BUY
Lynn Valley PEACHES 14-oz.
3 for 79c

SMOKED PORK PICNIC Whole or Shank lb. 69c

WILTSHIRE SKINLESS SAUSAGE lb. 69c

Government Inspected, Grade A Beef
Whole Round Steak lb. 1.69

GOLD REEF PINEAPPLE 4 for 89c

DELMONTE PINEAPPLE JUICE 48-oz. 2 for 69c

McCAIN FRENCH FRIES 2-lb. Bag 54c

NABOB SUNGOLD ORANGE CRYSTALS 2's 3 for 88c

FIVE ROSES FLOUR 20-lb. Bag 2.59

REYNOLDS FOIL 25' 77c

KON TIKI MANDARIN ORANGES 10-oz. Tin 4 for 99c

SUPER-VALU CHIPS TRI PACK 45c

BICKS DILL PICKLES Garlic No Garlic Polskie 32-oz. 67c

JOHNSON MIXED NUTS 13-oz. 79c

SUPER-BUY
California Navel ORANGES 7 lbs 98c

SUPER-BUY
Variety LETTUCE U.S. Romaine, Endive, Red or Butter Lettuce 2 for 39c

Ganuck Power Play PRODUCTS
PLANTERS PEANUT OIL 32-oz. 1.29
BLUE BONNET MARGARINE 3 lbs. 1.19

MAVERICK OPEN SUN. 11 a.m.-5 p.m.
Prices Effective NOVEMBER 27-DECEMBER 1

SUPER-VALU MAVERICK
1515 PANDORA STREET
MARKET 880 ESQUIMALT ROAD

Medicare Picks Up Tab On Vacation—Usually

By R. J. ANDERSON
Canadian Press Staff Writer

So you're leaving the country for a while.

You're wondering whether, in the event of an accident or unexpected illness, your provincial medical and hospital insurance coverage will look after the bills.

Sure. But not necessarily all of them. And don't stay out of the country longer than 12 months.

Make sure your premiums are paid up before you go and Canada will look after you all the way. Well, almost all the way.

You can't "take the cure" at one of those ultra-expensive medical resorts that are the next thing to a holiday spa and expect your provincial medical-care plan to pick up the tab. If you can, avoid a high-price specialist.

And try not to get hit by a truck in Los Angeles or be taken ill in Hawaii. In those places hospitals and doctors come high—too rich for the going rate in any provincial plan. You won't get all your money back.

A Cross-Canada Survey by The Canadian Press shows that all provinces continue medical and hospital coverage for residents in good standing when they venture abroad.

Regulations vary from province to province but in general, insurees are well looked after. There's no extra premium for such coverage.

With minor variations in some cases, all provinces pay the rates paid at home.

Most medical practitioners and hospitals in foreign countries call for cash on the line in treating tourists. Pay the bill and be reimbursed when you get back.

A tip from the department of external affairs: In the event of an emergency such as illness, get in touch with the nearest Canadian embassy or consulate. They maintain lists of local doctors who can be recommended.

As in other provinces, coverage under British Columbia's medical and hospital plans continues for 12 months when a resident is out of the province with payments at the B.C. rate. Anything over that is the insuree's responsibility.

Coverage for possible extra charges is provided by private companies. The charge is $10-$15 and benefits include payment up to $1,000 for expenses not covered under the provincial plan.

In Alberta, too, payments abroad are the same as those at home and a spokesman for the Alberta Medical Association said "this works in most cases."

The exceptions are the rub.

The spokesman said:

"We run into problems in some areas of the United States where health costs are astronomical.

"At Rochester, Minn., (the Mayo Clinic) coverage under the Alberta fee schedule covers only about 30 per cent of the cost.

"Los Angeles also is out of this world and Hawaii is really expensive."

Saskatchewan doesn't mind if a resident elects to go into a foreign hospital for treatment that could be handled at home. It will pay only $30 a day, though, for the same length of time it specifies in cases of emergency service: 90 days.

In emergencies, it pays $50 a day for the first 40 days and $30 for the next 50. You're on your own after that.

Manitoba pays the home rate for medical costs abroad. For hospitals, payment is the greater of 75 per cent of the hospital's charges for services insured in Manitoba, or a daily allowance approved by the provincial commission.

If a Manitoban travels in Canada, payment is on the scale applying in the province concerned.

Ontario pays abroad what it pays at home except for elective hospital admissions. In such cases it pays only 75 per cent of the charges.

For emergencies, coverage is the full cost of standard ward care and 90 per cent of medical fees—as determined by the fee schedule of the Ontario Medical Association.

Ontario officials say that is more than enough to look after the ordinary doctor's bill everywhere except in the United States where in many places doctors routinely charge more than they do in Canada.

Quebecers travelling abroad are covered as fully as they would be at home—at Quebec's rate of payment.

That also is the case in New Brunswick which pays up to $62 a day for hospital care. Prince Edward Island is more generous. It pays up to $70 a day for hospital care and medical fees on the P.E.I. scale.

Nova Scotia is better. It allows $100 a day for hospital care plus 75 per cent of the balance.

The Newfoundland Medical Care Commission pays health costs of a Newfoundlander travelling abroad at a rate equal to the highest rate in Canada. A commission spokesman said this would be equal to Ontario's rates.

In Newfoundland, medical-care premiums are paid by the provincial government.

MY TRUE LOVE . . . A SUBWAY TICKET!

BERKELEY (UPI) — On the first day of Christmas my true love gave to me . . . one subway ticket?

The Ecology Centre is hoping this Christmas will be an ecology oriented one.

Some suggestions include the Bay Area Rapid Transit system ticket, a fly swatter to use instead of pesticide sprays, and a sweater to wear because the thermostat has been turned down.

Suggestions for childrens' gifts include handmade puppets of nearly extinct animals such as the musk ox and bighorn sheep.

In San Francisco, you can get two Christmas trees for the price of one at one Christmas tree lot. One will be the typical freshly cut tree. The other will be a seedling for planting in the yard.

SEARS AD CORRECTION

In Sears November 27 "Where Christmas Ideas Begin" flyer, the corn popper, item 7b on page 7 is not exactly as illustrated. On page 4, item 4d, the movie camera outfit was incorrectly priced. The correct price is 299.97 for the outfit.

This Flyer was neither published nor distributed by Victoria Press Ltd.

Simpsons-Sears Ltd.

Another recipe from the Gold Seal Galley

Scalloped Salmon

1 15½ oz. can Gold Seal salmon (or 2-7¾ oz. cans)
Coarsely ground black pepper
½ tsp. dill weed (optional)
2 cups coarsely crumbled salted crackers
1 tblsp. lemon juice
1½ cups milk, or part milk/part cream
2 tblsp. butter or margarine
Lemon wedges

Drain salmon liquid into a quart baking dish. Flake half the salmon into dish and sprinkle with pepper and dill weed. Top with half the crackers. Flake remaining salmon into dish and sprinkle with lemon juice. Cover with remaining crackers. Pour milk over top and dot with butter. Bake in 350°F. oven for 35 minutes. Garnish with lemon wedges. Serves 4.

For more tasty menu ideas using salmon, write for your free Recipe Book to:
Gold Seal, Foot of Gore Avenue, Vancouver 4, B.C.

You've caught the best of the catch

friends 'n' neighbours

FIELDS 25TH ANNIVERSARY SALE

LAST 3 DAYS

70 STORES SERVING B.C. AND ALBERTA
In Victoria: Downtown—1420 Douglas
Colwood — The Belmont Centre, Esquimalt Plaza

SALE ENDS SAT., DEC. 1

Use Your Chargex While Quantities Last

LADIES' WEAR

PANT SUITS
Choose from many styles and fabrics by 3 TOP Canadian Makers. • Stage 7 • Casualaire • Penny Lou. Checks, plains and florals. Long and short sleeve styles. Sizes S.M.L. and 38-44.
Reg. 20.98 to 23.98 — 14.99
Reg. 24.98 to 37.98 — 19.99

SKI JACKETS
Always popular tow coat length of 100% quilted nylon. Polypropylene padding and nylon lining. Zippered pockets. Side zippers for skiing ease. Concealed hood. Navy, grape red and purple. S.M.L.
Reg. 12.98 and 14.98 — 10.88 AND 12.88

PANT COATS
4 exciting winter fashions with quilted or pile lining. There is one to suit you!
- All-wool Melton in plaids or plains.
- Leather-look, simulated leatherskin and Nappa.
- All nylon parkas, pile lined and trimmed.
- Wool fleece style.
- Sizes 10 to 20.

ORIGINALLY WERE 29.98 and 34.98 — 21.88

PANTS
100% cotton ribless corduroy. Flare legs, zip front and belt loops. 2 patch pockets. Assorted colours. 8-16.
Reg. 5.98 — 2.99

SWEATER SALE
Pick a sweater! Any sweater! Long or short sleeves, pullovers, vests or shrinks. Dozens of styles, patterns and colours. Orlon acrylics, acrylic blends and 100% nylon. S.M.L.
REG. 2.98 TO 10.98 — 1.99 TO 5.99

T-SHIRTS
Long sleeves. 100% nylon knit in many styles to choose from. Assorted colours. S.M.L.
REG. TO 4.98 — 2.44

BODY SUITS
Attractive and colourful prints of 100% polyester knit. Long sleeves, ruffle or button front. Dome crotch. S.M.L.
REG. TO 5.98 — 2.99

QUEEN SIZE PANTYHOSE
First quality stockings by a top maker. Reinforced gusset and toe. Wide range of shades. XL and XXL.
REG. 99c — 44c
(Limit 6 pair to a customer)

BOYS' WEAR

SKI JACKETS
Nylon outer with acrylic pile lining. Hidden hood and zip front. Assorted colours. Sizes 8 to 16.
ANNIVERSARY SPECIAL — 7.77

NYLON PARKAS
Ideal for hard winter wear. Quilted or acrylic pile lining. Button and zip front. Wolf trim on attached hood. Some cotton sateen fabrics in parka styling. Assorted colours. Sizes 8 to 16.
REG. 12.98 TO 16.98 — 9.99

MEN'S WEAR

MENS SWEATERS
At an affordable price—this exciting collection of cardigans and pullovers will please every man! Orlon Acrylics and Orlon/Lambswool blends are all machine washable. Every colour imaginable. S.M.L.XL.
REG. 10.98 to $13 — $5

TIES by "Currie Hickok"
Fantastic selection of smart patterns, stripes and solid tones. Also some ready knot ties included — $1

SKI JACKETS
All nylon outer with acrylic pile lining. Hidden hood and zip front. Assorted colours. S.M.L.XL.
REG. 12.98 — 9.99

PYJAMAS
100% cotton flannelette. Masculine patterns in assorted colours. Sizes 36 to 44 — 3.33

DENIM JEANS
BY THAT FAMOUS AMERICAN MAKER
- The pants with the famous fit
- Classic jean style
- Sizes 28 to 38
- Slight subs

IF FIRSTS WOULD BE 12.95 — 8.99

DOUBLE KNIT SPORTS JACKETS and BLAZERS
Handsome 2-button, single-breasted blazer and sports jacket with centre. 100% polyester. Smart patterns and solid tones. Sizes 36 to 44.
REG. TO 49.95 — 28.88

KIDDIES' AND GIRLS' WEAR

T-SHIRTS
The neat way to keep active, young girls looking their best. 100% nylon for easy care in fancy and plain styles. Collared, turtle neck and some body suits. All with long sleeves. Sizes 7-14.
ANNIVERSARY SALE — 2.22

GIRLS' PANTS
Choose a pair of fancy cotton knits or Fortrel blends. Assorted winter shades. Excellent for casual wear. Sizes 4-6x.
REG. 1.98 — 99c

Boys' and Girls' Ski Jackets
Hooded and belted ski jackets of 100% nylon. Features: knit cuffs, 100% polypropylene lining and hand washable. Sizes 4-6x.
REG. TO 8.98 — 6.77

HAND TOWEL
Velvet smooth on one side and looped on the other. Plain shades, prints and Jacquards. Good colour selection. Slight subs.
REG. 1.99 — 99c

DOWNTOWN ONLY

SHOES

LADIES' SLIPPERS
Shag acrylic slip-on mules. Ideal for Christmas giving. Pastel shades. S.M.L.
ANNIVERSARY SALE — 1.19

MEN'S SLIPPERS
Slip-on opera style. Made of sturdy man-made material. Brown only. Sizes 6-11.
ANNIVERSARY SALE — 1.88

CHILDREN'S SHOES
Assorted oxford and strap styles by known makers. Boys' and girls' styles. Broken sizes and colours. Sizes 9-3 — 1.99

MENS' 8" RUBBER BOOTS
Warmly lined shoe pack with replaceable felt boot liner. Brown only. Sizes 7 to 12 — 5.99

DOWNTOWN ONLY

MISCELLANEOUS

TRAVEL CLOCK
Luminous number alarm clock. Leatherette covered case. Assorted colours.
REG. 6.50 — 4.99

"VAN WYCK"
CAN OPENER
Features knife sharpener and bottle opener. Opens any size or shape can with "the floating cutting wheel" for smooth edges. White or Avocado.
REG. 11.98 — 9.99

IRONING BOARD
"Rocket" board has a mesh top for air flow through. Adjustable height metal legs.
REG. 8.98 — 6.99

RIDE-EM MOTORCYCLE
Moulded polyurethene construction. Ideal for 18 mos. to 4 years. Safety engineered with no sharp corners. 19½"x22½".
ANNIVERSARY SALE — 5.99

COFFEE CAKE SET
10-piece set includes colourfully decorated 4 mugs, matching coffee pot, cream and sugar with lids and a matching tray. Some coffee mug sets included.
REG. 6.98 — 4.99

Hidden Drugs Now Traceable In Athletes

By PETER MOSLEY

LONDON (Reuter) British scientists have finally found a way to detect the presence of body-building anabolic steroid drugs in athletes.

Hailing the development as a major breakthrough, Britain's Sports Council said it was informing the International Olympic Committee (IOC) international federations and national governing bodies of sport.

Anabolic steroids, based on sex hormones, are known to be used by many leading world sportsmen despite widespread condemnation of the practice. They build up muscle tissue, and intensive training then results in greater strength.

The drugs are particularly popular with weightlifters, shotputters and discus, hammer and javelin throwers but are also used in many other sports including sprinting, hurdling, jumping, cycling and wrestling.

Many world records of the last decade are attributed to use of the drugs.

Hitherto they were undetectable. The fact that steroid treatment can be halted long before an event without loss of effectiveness means that virtually all trace of the drug has been eliminated from the body by the time an athlete performs.

Now, a research group at St. Thomas's Hospital medical school, London, has developed tests which can detect the use of steroids by screening blood and urine samples.

The method is based on a technique called radio-immuno-assay. It can detect one-hundred-thousandth part of a millionth of a gram of steroid. The technique is simple enough for one operator to test about 100 samples in three days.

Prof. Raymond Brooks, who led the research team at St. Thomas's, has agreed to supply details of the test to recognized sports bodies abroad.

Dr. Roger Bannister, chairman of the Sports Council and the first man to run a mile in under four minutes, said:

Sports competitors who take steroids are not only cheating, they may be risking serious damage to their health.

"There is evidence that steroids taken in large doses can cause liver damage and a reduction in fertility."

Some athletes are reported to have been taking as many as 10 dianabol steroid pills a day. Others are said to have taken 30 times the dosage recommended in hospital for treating rickets.

Anabolic steroids first hit the sporting headlines in 1960 but are thought to have been used by sportsmen in some East European countries for some time before then.

Known as "the bulk bomb" or sometimes as "muscle fertilizers," they can be taken orally or by intra-muscular injection.

The Sports Council declared: "The use of anabolic steroids . . . is believed to have been a factor in raising performances in many Olympic and world championship sports to the point that in some events competitors not using steroids stood little chance of winning."

Said Dr. Bannister: "Successful testing and elimination of steroids may, of course, mean that many records set up during the steroid era might not be surpassed for years to come."

In the discus, for instance, men's world record distances were improved by a phenomenal 12.4 per cent between 1960 and 1971, and in the shotput by 11.2 per cent. This compared with an improvement of less than three per cent in times for middle and long-distance runners, for whom body weight and brute strength are not the prime requirements.

The radio-immuno-assay technique, normally used for measuring hormones in the pituitary gland, dates from the late 1960s. It involves binding antibodies to the protein (hormone) under investigation, in the presence of a known amount of radioactively labelled hormone.

MINI-SHOT PRICE CUT

TORONTO (CP) — Liquors and liquers in two-ounce miniature bottles are selling for half their former price in liquor stores across Ontario.

James Harris, deputy chief commissioner of the Liquor Control Board of Ontario, said Monday about 23 of the 66 brands introduced in the mini-bottles a year ago have found a ready buyer acceptance.

They will continue to be stocked after the others have vanished, he said.

"If the public doesn't buy them, we don't bother to stock it," John Clement, minister of consumer and commercial relations, said in the Legislature Monday.

Outdoor Trips Rate Women Tops

By VIVIAN BROWN

NEW YORK (AP) — Women can still meet rugged outdoor men by going on rugged outdoor vacations, although the men are becoming scarce, says John Cooley.

Cooley, a rugged, 30-year-old professional outdoorsman, lawyer and former district attorney of Denver, plans unusual outdoor vacations offered by airlines. He says the girls win their stripes by performing well at scuba diving, mountain climbing or whatever is featured on the trip.

"Women have really made a libber out of me," he said. "They are good sports.

"For example, scuba diving can make a girl look pretty spooky and slimy. It is hard to be glamorous when you have all sorts of goo dangling over you and something hanging out of your mouth, but they accept the challenge."

Men, on the other hand, "worry how they look when they do something messy; they feel awkward when they wear something uncomfortable."

EGO DISAPPEARS

The true outdoorswoman leaves her ego at home, he said.

"There is not a lot of room for lipsticks on such expeditions and they can accept themselves without being bolstered by hair dryers. But it is frustrating that men cannot respond the same way.

"Maybe we need a men's lib."

Cooley and his partner, Paul Sanders, 44, who has been involved in astronaut recovery programs, have been instructors with Outward Bound, a youth rehabilitation project.

Their present endeavor differs drastically from Outward Bound, whose participants are often resentful of the rugged experiences they must engage in.

"We are not trying to make men out of boys," Cooley said. "We appeal mainly to a young singles group. Most of them are already outdoor-oriented but we have been surprised at the number of applications from women."

While most women who apply are under 30, a 43-year-old woman applied for mountain climbing and was "surprised at her own capabilities."

Equipment is provided because 90 per cent of the adventurers are novices.

Scuba diving is tied into vacations in Mexico, British Honduras and the Virgin Islands. Mountain climbers go to Mexico, Colorado or Switzerland.

There is safari photography in Africa or an archeological dig in the Mayan ruins. Cooley is considering canoeing and kayaking and organizing a sailing program for 1974 with two 84-foot ocean racers.

Cooley is doing what comes naturally. When he went to school in Steamboat Springs, Colo., attendance was taken at the top of a ski run when he was in second grade.

"I've never had an accident or a negative reaction in the eight years I've been involved in such things, even though some people become frightened of imaginary or predatory animals," he said. "In the end, they find it a very positive experience."

AUTO
CUMBERBIRCH Insurance Agencies
937 YATES 388-4221

LONDON DRUGS OPTICAL

PRE-INVENTORY SALE

ENDS SAT., DEC. 1st

Bring Your Optical Prescription to Us and Really Save.
Check Our Location — There's One Near You!

• 1320 DOUGLAS 386-7578
• HILLSIDE SHOPPING CENTRE 386-3509

AMERICAN EXPRESS CARDS
CHARGEX
Major Credit Cards Honored

FAIRWAY DISCOUNT HOUSE
272 GORGE ROAD WEST
DECEMBER GIGANTIC
★ DISCOUNT SALE ★
Prices Effective Wed., Thurs., Fri., Sat.
NOVEMBER 28, 29, 30; DECEMBER 1
Weekdays Open 9 to 9 Sunday 10 to 7
We Reserve the Right to Limit Quantities

KRAFT CHEEZ WHIZ 2-lb. family size jar 1.59
GREEN GIANT NIBLET CORN 3 12-oz. tins 79c
YORK BRAND Unsweetened GRAPEFRUIT JUICE 48-oz. Large Tin 2 for 85c
FRESH — WHOLE FRYING CHICKEN GRADE A lb. 67c
BONELESS—CANADA GRADE A RUMP ROAST lb. 1.55
FARM FRESH LARGE EGGS Grade A 2½-doz. Tray 1.69 With $15 Order or Over — Limit 2½ Dozen
ROUND STEAK Grade A Boneless lb. 1.69
LANCIA LONG SPAGHETTI Ready Cut Macaroni, 5 lbs. 89c
MAPLE LEAF COOKED HAM 6-oz. pkg. 85c
WESTON—2-lb. Pkg. SODA CRACKERS 79c
SELECT BRAND ICE CREAM Half Gallon 1.09
TASTE-RITE—Whole Smoked MUSSELS 3⅔-oz. Tin 29c
KRISPEE TRI-PAK POTATO CHIPS 2 pkgs. 89c
WESTON'S—STONED WHEAT THINS 10-oz. Pkg., 3 Pkgs. 1.00
MAGIC—5-lb. Bag POWDERED MILK 1.89
BICK'S—32-oz. Jar SWEET MIXED PICKLES 79c
NABISCO—20-oz. Pkg. SHREDDED WHEAT 59c
BICK'S POLSKI OGORKI DILLS 32 oz. 65c
JOLLY MILLER—3½ oz. ORANGE CRYSTALS 4's 55c
IVORY LIQUID For Dishes. 32-oz. King Size 79c
CRISCO OIL 24-oz. Bottle 79c
IVORY BAR SOAP Personal Size, 8 Bars 88c
RHODES FROZEN BREAD DOUGH 16-oz. Loaf 5 Loaves 95c
Florida White or Pink GRAPEFRUIT 10 for 89c
Local No. 1 Hothouse TOMATOES lb. 49c
Fresh BROCCOLI lb. 25c

Woodward's Yours for a Merry Christmas

Lamb fur trim on fake leather

Belted Coat
Now you don't have to pay the price of leather for the look! Three-quarter length polyurethane coated cotton outer shell with warm quilt lining. Lightweight tailored style with dyed lamb fur trim on collar and cuffs. Contrast stitching on belt, belt loops and slash pockets. Sizes 10-18 in red, dark camel, navy and brown.
SALE PRICE, each 47.99

Pant Coat
Dyed lamb fur trim on all the important edges! That's the very chic difference between these polyurethane coated cotton coats with quilt lining and contrast stitching. Colors red, dark camel, navy and brown in sizes 10 to 18.
SALE PRICE, each 47.99

Woodward's Ladies Coats, Main Floor

Woodward's Mayfair Phone 386-3322; Cobble Hill, Duncan, Ganges, Gulf Islands, Jordan River, Port Renfrew, Zenith 6544 (Toll Free). Store hours: 9:30 a.m. to 5:30 p.m. Evening shopping Thursdays and Fridays 'til 9 p.m.

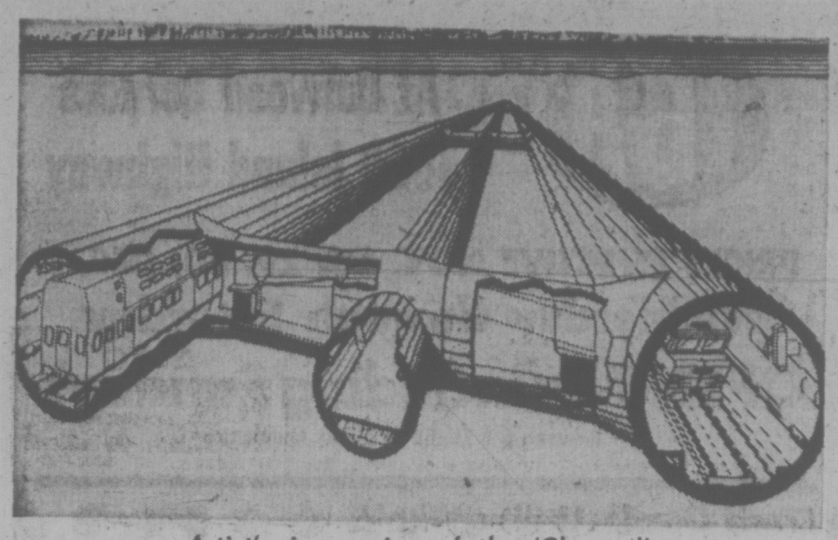

Artist's impression of the 'Chunnel'

'Chunnel' Coming Off Drawing Board

LONDON (FWF) — In 1802 British statesman Charles James Fox discussed with Emperor Napoleon I the possibility of digging a tunnel under the English Channel to link the two countries. Within a year, France and England were at war and the scheme was abandoned. Now, 170 years later, the British government has approved the spending of £35 million ($84 million), as the second phase of the project to build a Channel tunnel, popularly called "The Chunnel."

Provided all goes well with the site preparation and preliminary borings on which this £35 million will be spent, work on a 49 kilometre tunnel linking Folkestone in England with Calais in France will begin in the spring of 1975. So, within a few years, at a total cost of probably £850 million ($2.04 billion), Britain will have a permanent link with continental Europe.

Since the beginning of the 19th century, many ingenious plans have been put forward for some sort of link — either a tunnel, a bridge, or a submerged tube. But nearly always the plans have been thwarted by the opposition of British military authorities who have seen the Channel as a natural defensive moat. At the beginning of this century, for example, British Admiral Sir Algernon de Horsey declared: "Those poor creatures who have no stomach for an hour's sea passage obviously think the retention of their dinners is more important than the safety of their country."

There was some basis for the military's fears for, in 1803, Napoleon had asked French engineers to draw up plans for a tunnel which could be used in the invasion of England. At that time the necessary technology was not available. Within a few decades, however, engineering had advanced sufficiently to make such a project feasible. But, while major feats of engineering such as the Panama and Suez Canals, and the Simplon tunnel linking France and Italy through the Alps had been undertaken, the Channel tunnel was still being debated in England — and abandoned.

More than a dozen bills have been presented to the British parliament for the building of such a tunnel. Until now, none has succeeded. In the 1880s, however, 3,600 metres of tunnel were dug; the whole project might have been completed then, but for the intervention of the British War Office.

The present proposal is that the Chunnel shall consist of two parallel railway tunnels, with a third service channel running between them. Horizontal access shafts will link the main and service tunnels at frequent intervals.

The service tunnel will be started 18 months before the main tunnels, and will be completed — that is, got into a completely finished state — at the rate of 500 metres per month. Progress on the main tunnels should be 50 per cent faster than this.

When the Chunnel is completed, it will take not only conventional fast passenger trains, but also roll-on, roll-off juggernaut-carrying trains, the lorries being loaded and unloaded at specially built terminals in England and France.

Much of the tunnel's traffic will come from holidaymakers; however, its use for freight means that it will have to incorporate safety features to protect its users not only from rail accidents, such as derailment, but also hazards such as fumes from spilled chemicals or cargoes catching fire. The passageways through to the service tunnels are expected to get people rapidly clear from any danger zone, and complete evacuation of the tunnel should take no more than 90 minutes.

Given the nature of many cargoes carried on lorries today, such precautions are essential. In 1949, for example, when a lorry carrying 4,000 gallons of carbon disulphide through New York's Holland Tunnel caught fire and started a series of explosions, there were 66 casualties.

One question that has arisen repeatedly is: why dig a tunnel? Would it not be possible to build a bridge across the Channel, using a combination of natural and artificial sandbanks to support the different sections?

One of the major arguments against this is the danger from shipping. In 1964, the Chesapeake Bridge-Tunnel, a combination of bridges and tunnels spanning 18 miles of open sea, and forming an important link in the Ocean Highway, which runs from New York to Florida, was opened. This mixed system was employed so that tunnels could be used in the shipping lanes, thus reducing the risk of marine accidents. However, the link has had to be closed several times as a result of damage by shipping.

The tunnels used in the Chesapeake link are trench tunnels; that is, instead of boring through rock, the engineers dug trenches in the seabed, put prefabricated sections of tunnel into them, then covered them over.

This has been suggested as a way of tunnelling between France and England. Another suggestion is a closed tube resting on the seabed. However, the Channel is shallow — never more than about 200 feet deep on the proposed route — and subject to strong tidal currents which might disturb the positioning of either a submerged tube or a trench tunnel with disastrous results.

There are still some adherents to the idea of a Channel bridge. One of its major advantages is that it could be built in such a way that a second layer could be added on top at a later date to double the carrying capacity at marginal extra cost. However, present cost estimates show that a bridge would be much more expensive initially than a tunnel, so it is the tunnel that has been accepted by the British Government.

No one in Britain now fears that hordes of French troops will rush through the Chunnel to invade them. Instead, they are convinced that — in the guise of tourists and salesmen — they will be better able to invade Europe. So, perhaps after all these years, the dream of Napoleon and Charles James Fox will come true.

Today: Look for specially marked packages of Nabob Coffee...

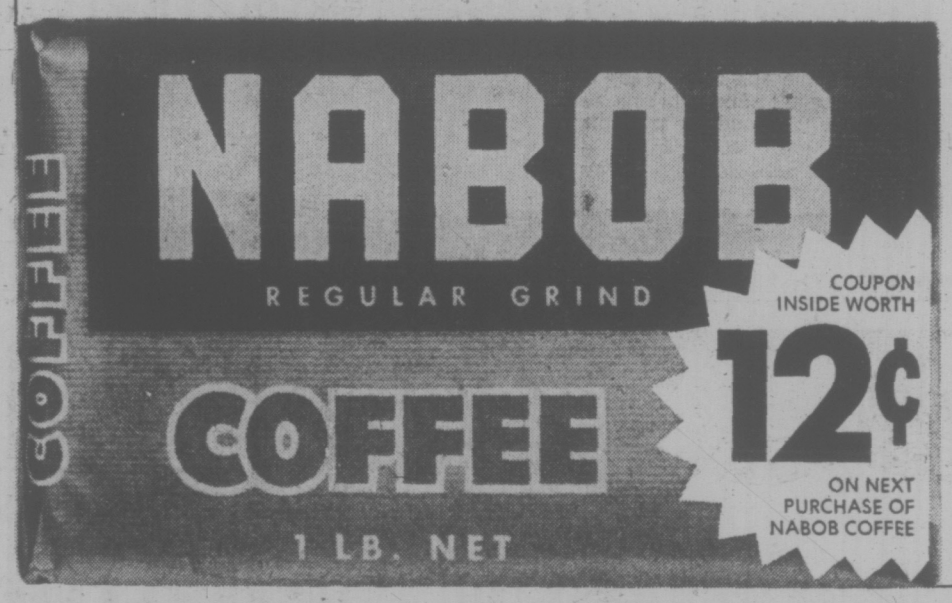

Enjoy real perked coffee flavour today and save 12¢ on your next purchase of Canada's favourite coffee.

Woodward's — Yours for a Merry Christmas

Famous name perfumes at saving prices now!

Be sure you shop this week and save on her favorite fragrance! Most of the famous brands are here, scents she has used or would like to try. Buy now!

Coty Spray Mist — ¾ fl. oz. of L'Aiment, Emeraude or Muguet. **SALE PRICE, each**	1.99
White Shoulders Cologne — 2 fl. oz. **SALE PRICE, each**	3.49
White Shoulders Perfume — 1½ drams **SALE PRICE, each**	4.88
Max Factor Cats or Peacock Perfume — In Hypnotique, Aquarius or Primitif. ⅛ fl. oz. **SALE PRICE, each**	1.99
Max Factor Aquarius Set—Contains 2¼ fl. oz. Spray Cologne Mist and 4 oz. After-Bath Powder. **SALE PRICE, set**	5.88
Tabu Spray Cologne — 3 fl. oz. **SALE PRICE, each**	3.88
Chantilly Gift Set — Contains 2 fl. oz. Creme De Chantilly and 1½ fl. oz. Chantilly Cologne. **SALE PRICE, set**	3.88
Cachet Spray Mist — 1.9 fl. oz. **SALE PRICE, each**	3.99
Chanel No. 5 Cologne — 2 fl. oz. **SALE PRICE, each**	3.49

Woodward's Cosmetics, Main Floor

Woodward's Mayfair Phone 386-3322; Cobble Hill, Duncan, Ganges, Gulf Islands, Jordan River, Port Renfrew, Zenith 6544 (Toll Free).
Store hours: 9:30 a.m. to 5:30 p.m. Evening shopping Thursdays and Fridays 'til 9 p.m.

Madeira's Embroidery Fading

By MARSHA DUBROW

FUNCHAL, Madeira (Reuter) — Madeiran embroidery, admired around the world for centuries, is a dying art. And international tourists, the very people who spread the handicraft's fame, are indirectly killing the industry, island spokesmen say.

The rapidly-expanding hotel business offers the artisans more pay—for less tedious, eye-straining work, the spokesmen explain.

"The women are just not interested in embroidering. The main reason is that the hotels pay much more money and they prefer the hotel work," said Joao Luis Borges.

A woman may be paid as little as $20 or a maximum of $100 for embroidering a full-size tablecloth, said Robert Jabara, owner of one of the largest such factories on the Portuguese island.

Typical Madeiran embroidery looks like cream-and-cocoa-colored thick lace, with the open work stitched and re-stitched countless times. Such works may cost about $500, take months to finish, and be found in the White House and royal palaces.

NUMBERS DECLINE

Tourists buy hand towels or handkerchiefs in thousands of different appliques and hues on the finest Irish, Belgian, Swiss and American fabrics. The Jabara factory alone has 22,000 different patterns.

Jabara noted that the usual number of 80,000 women in the industry on the island has fallen to 60,000.

Girls as young as four years begin learning the many stitches at home or at a school in the town of Camara do Lobos. Children spend two hours daily at the school.

Potential embroiderers have been influenced by the tourists. "Our girls see these international women and decide they want more time for themselves to pay more attention to themselves instead of a time-consuming, tedious craft," a driver-guide said as he went past village women embroidering outside their A-frame house trimmed in fairy-tale colors.

A blow to the business was the change of life-style in the 1960s from the formal and elegant to the casual, leading to the introduction of synthetic fabrics.

CARE REDUCED

The linen tablecloths, sheets or other items need the care of a diligent laundress or excellent, usually expensive cleaners. But now much of the work is done on fine polyester from the United States, Switzerland or Belgium. The fabric closely resembles linen although it may be machine-washed and drip-dried.

The steps for creating the elegant linens are numerous and—except for partially drying the pieces—all hand done.

Every new design is first done as a sample, taking perhaps a month, with every stitch and shade of thread approved before the final product is made.

Designs are copied by hand on tissue-like "chappas" or patterns, which can be used only 30 times before wearing out. Patterns are traced by "washing" blue ink over the perforated chappa onto the cloth.

SOME SPECIALIZE

Then agents distribute the cloths and threads to women in hill towns—some specializing in certain styles. The agents travel by bus, then truck, then on foot for many yards up steep, terraced mountainsides to reach different cottages.

Women, mostly with knotted, gnarled knuckles and eyeglasses, sometimes cluster outside in quilting bees doing the tedious, painstaking embroidery.

Once the work is finished and returned to the factories by the agents, the articles are soaked and resoaked in tubs containing soap or salt water to erase every trace of ink. Women bend over washtubs in the factory and endlessly scrub the articles. The one machine used in the entire process is a water remover.

Then the items are pressed several times, by groups of women at long, heavily-padded tables.

"Women are becoming less and less willing to work so hard for so little money," an embroidery factory owner said. "It's a question of whether a centuries-old craft can survive in these modern times."

Woodward's — Yours for a Merry Christmas

One Stop Trim-A-Home Specials

Take advantage of these specials to light up your home and tree. Many attractive light sets to choose from. Outdoor, indoor, regular and mini sets. See an excellent assortment of novelty mini sets for your tree, and for trimming. Come in soon, while selection is at its peak.

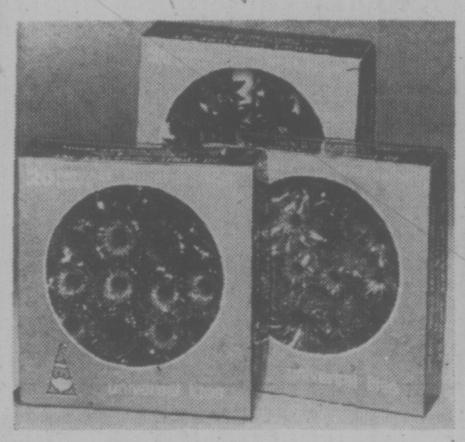

Mini Light Sets

An attractive 20-light mini set by Universal, to grace your tree, mantel or fireplace. Your choice of 3 styles: floral reflectors, or swirls pom poms. Poular push-in globes. Sale Price, set 3.88

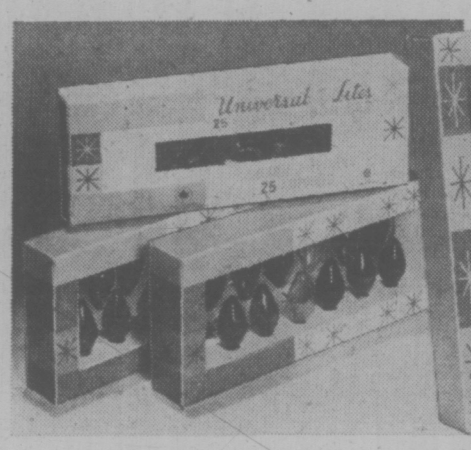

Indoor Sets

Traditional-type 25-light indoor sets. Glittering sparkle bulbs available, either in assorted or solid color sets. Sturdy wiring, sockets and clips. Sale Price, set 4.88

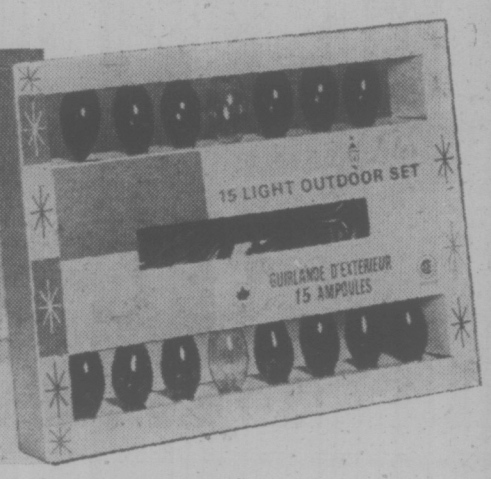

Outdoor Sets

Another great buy! Universal 15-light, heavy-duty outdoor set with durable wiring and sockets. Sparkle bulbs for maximum illumination. Choose solid or assorted sets. Sale Price, set 3.99

Woodward's Trim-A-Home Shop (Housewares), Main Floor

Beach Boxes Hold Tools

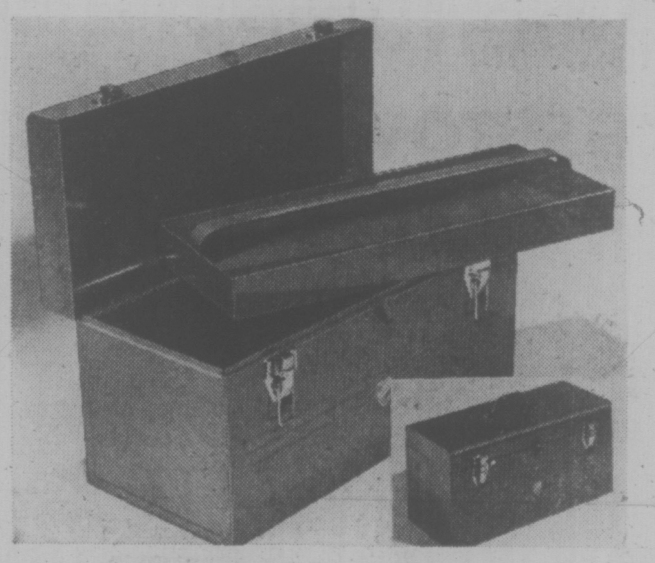

Beach B-20 Tool Box

The box that holds more of everything, even long-handled tools. Constructed from heavy gauge steel, all welded assembly. Double divider stores four complete socket sets.

SALE PRICE, each 9.99

Beach B-27 Roller Cabinet

If you want to go all out and give him the most deluxe tool box for his workshop ... wrap this one up for Christmas! All welded construction for years of service. Features 3 drawers plus channels for 4 more. Rolls on 4" high impact wheels. One-piece steel bottom.

SALE PRICE, each 74.99

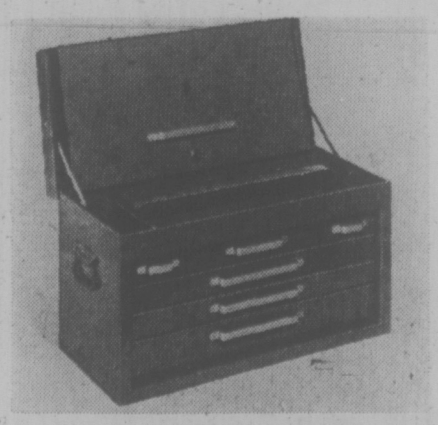

Beach B-26 Mechanic's Box

Sturdy and convenient box with 6 free-sliding drawers with positive stops. Adjustable partitions, large tote tray. Drop front locks drawers.

Sale Price, each 49.99

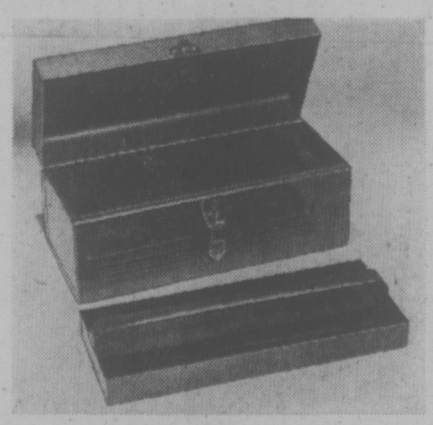

Beach B-17 Tool Box

Large and handy utility box that's ideal for small tools, parts or fishing tackle. Features lift-out trays for easy access.

Sale Price, each 6.99

Woodward's Hardware, Main Floor

Woodward's Mayfair Phone 386-3322; Cobble Hill, Duncan, Ganges, Gulf Islands, Jordan River, Port Renfrew, Zenith 6544 (Toll Free). Store hours: 9:30 a.m. to 5:30 p.m. Evening shopping Thursdays and Fridays 'til 9 p.m.

IGA

At Colwood Corners
1860 Island Highway

PRICES EFFECTIVE NOV. 28, 29, 30; DEC. 1
Wednesday through Saturday
OPEN 9-9 (Including Sunday)
We Reserve the Right to Limit Quantities

Fresh Grade Utility Whole **FRYING CHICKEN** lb. 69c

FRESH **PORK LOIN** lb. 99c
WHOLE OR HALF

CENTRE CUT **PORK CHOPS** lb. 1.19

SWIFT'S EMPIRE **BACON** lb. 99c

GRADE U **TURKEYS** lb. 79c
6-18 lbs. While Stock Lasts

SKINLESS **WIENERS** lb. 69c

KRAFT 32-OZ. **MIRACLE WHIP** 69c

CUT RITE 100's **WAX PAPER REFILL** 3 for 89c

ALOHA 1 lb. **WALNUTS** 99c

ROBINSON 1 lb. **GLACE CHERRIES** 1.09

BICK'S 32 oz. **SWEET MIXED YUM YUM PICKLES** 65c

GENERAL MILL'S 10-oz. pkg. **CHERRIOS** 43c

NESCAFE 10-oz. jar **INSTANT COFFEE** 1.69

CAMPBELL 10-oz. Tin **CREAM OF MUSHROOM SOUP** 5 for 89c

LINDSAY'S 14 oz. **PITTED RIPE OLIVES** 39c

GARDEN PAK 10-oz. Tin **MUSHROOMS** 2 for 73c

BETTY CROCKER'S 8 oz. **Hamburger Helper** Lasagna Spaghetti 49c

NABOB 44-oz. jar **MINCEMEAT** 97c

Catelli 28-oz. Tin **SPAGHETTI** 3 for 1.00

CHIPITS 12 oz. 59c

CRISCO 1 lb. **Vegetable Shortening** 45c

KON TIKI 48-oz. Tin **PINK GRAPEFRUIT JUICE** 49c

MAGIC 5-LB. **MILK POWDER** 1.79

CALIFORNIA **CELERY** each 25c

GHIQUITA **BANANAS** 8 lb. 1.00

FLORIDA Pink and White **Grapefruit** 10 for 89c

BROCCOLI lb. 25c

Marijuana Fails Test As Medical Anesthetic

PHILADELPHIA (NYT) — A University of Pennsylvania anesthesiologist investigating the possible medical uses of marijuana has tentatively concluded that the drug is unsuited for a major role as a surgical anesthesia.

However, Dr. Robert E. Johnstone says preliminary indication from huge doses of tetrahydrocannabinal (THC) injected intravenously into human volunteers do not rule out possible uses in conjunction with other, primary anesthetics.

"I don't think the drug is turning out to be the dream drug as an anesthetic agent some had hoped," Johnstone said.

The major reasons, he said, are that the effects last too long, they are not quickly reversible by the use of some other drug in case of a bad reaction, and, most importantly in his view, the injections caused vastly accelerated pulse rates in each of the 11 subjects given the drug.

"In one case arrhythmia (irregular heart beat) developed, and that is reason for concern," he said. "Such a reaction would be of little danger to a young, healthy patient, but you certainly wouldn't want to administer it to anyone who did not have a strong heart."

Johnstone's research, being conducted under a grant made to a senior researcher, Dr. Theodore Smith, is the most intensive so far into the physiological effects of massive doses of THC. The doses, Johnstone said, are the largest so far administered to human subjects on an experimental basis. Typical intravenous dosages are the equivalent of from 100 to 200 marijuana cigarettes.

Despite the high dosages, in no instance did Johnstone achieve anesthesia — partial or total loss of feeling — although some sedative and analgesic effect was noted. This suggested to the 29-year-old researcher that some application might be possible for the drug, possibly as a substitute for drugs like morphine or scopolamine, normally administered in conjunction with the primary anesthetic.

Two of the 11 subjects in the first round of testing reacted badly to the large doses. In the language of the drug culture, they had "bad trips." Both dropped out of the experiments.

One of the two was also a physician, Dr. Frank Murphy, who had previous experimental experience with intravenous drug injections, both as a subject and a researcher. Murphy had previously been administered caffeine, morphine, xylocaine, nitrous oxide (laughing gas) and ketamine, an anesthetic with hallucinogenic properties.

"All of these," Murphy said, "acted in the same spectrum of effects. You could be rendered toward unconsciousness, sleep to out cold, hallucinatory and so forth, but with the others I knew I was okay, that I was in an experiment.

"But with the THC, the effect on consciousness was not severe — about the same as two or three drinks. But I developed a strong anxiety. 'Nameless terror' is a good enough name for it. I was simply very frightened.

"I took the mouthpiece out (respiration was among the things being monitored) and told him I couldn't go on. He gave me valium as a sedative and I was okay, but I couldn't go on with the test."

The other subjects who dropped out because of the effects of the drug had a similar experience, Johnstone said.

"In general," he said, "I think you could say at this point that the drug doesn't have the necessary advantages for an anesthetic and it may have toxicities."

Miracle Carburetor Story Resurrected

TORONTO (CP) — The hoary legend about the auto and petroleum people suppressing a miracle engine or carburetor was resurrected in the Ontario legislature Monday.

The legend — with several variations — is that a carburetor that allows drivers to get 50 miles to the gallon has already been invented but has been hidden by industrialists bent on protecting their own products.

Industry Minister Claude Bennett, however, gave some credence to the legend Monday.

"I know this duscussion has been going on for some time ... there have been carburetors designed that would give greater mileage to the known automobile engine that we have today but some of them have not been let on the market — at least that is my understanding.

"There is likely to be a further inquiry as to the type of carburetors that will be used ... in a very short time," he said.

However, when opposition members jumped on Bennett's statement he quickly qualified his remarks.

"I said very clearly in my opinion that was my understanding ... it has often been said that there had been carburetors designed not only in this country but other places in the world that have been taken off the market by those who would like to preserve the high consumption of petroleum," he said.

Chris Wins Title

JOHANNESBURG (Reuter) — Chris Evert of the United States beat Evonne Goolagong of Australia 6-3, 6-3 in the final of the women's singles at the South African open tennis championships here today.

SELLOUT
REINELL BOATS
WORLD PLEASURE
NEXT TO RED LION

HAPPINESS IS . . . A TRIM FIGURE AND BUOYANT HEALTH!

Why Dilly-Dally?

Many women dilly-dally with their figure trimming program because they think it will be too expensive, in money. They rarely consider the cost in terms of how they look, or how they feel, or the cost of feeling old while, they're still young.

Overweight? Me?

Not any more says Mrs. Susan M. Perry pictured here. I lost 39¼ lbs. and 47½ inches on my guaranteed program and am I ever happy.

AGE IS NO BARRIER AT HILTON-TRU-DIMENSIONS

FROM AGE 9 TO 90 JUST RELAX AND WE WILL SHOW YOU HOW TO REALIZE YOUR FONDEST DREAMS

LOSE LBS. AND INCHES OR MONEY REFUNDED
ON OUR GUARANTEED PROGRAMME

CALL NOW TODAY
383-4178
or drop in for your Free Courtesy Tour and figure analysis. No obligation.

RESULTS GUARANTEED

Tell us the dress size you want to wear, and we will tell you how many visits it will take and guarantee in writing that you will reach your goal. In fact, so absolutely positive are we that you will obtain your objective, that, as stated in our guaranteed programme, we will refund your money if we fail. It's positive assurance that we can back up our Guarantee 100 per cent.

Start Now – Have the Figure You Want!
Just $2.00 Per Treatment

- No disrobing
- No crash dieting
- No strenuous exercising
- No memberships
- We are not a gym
- We are not a wrap around

HILTON–TRU-DIMENSIONS Figure Salons
3025 SHAKESPEARE ST. VICTORIA B.C. 383-4178

OPEN DAILY 9 to 9—SATURDAYS 9 TO 3

Woodward's Yours for a Merry Christmas

Give her a pair of fluffy Dearfoams by Lullabies She'll love them

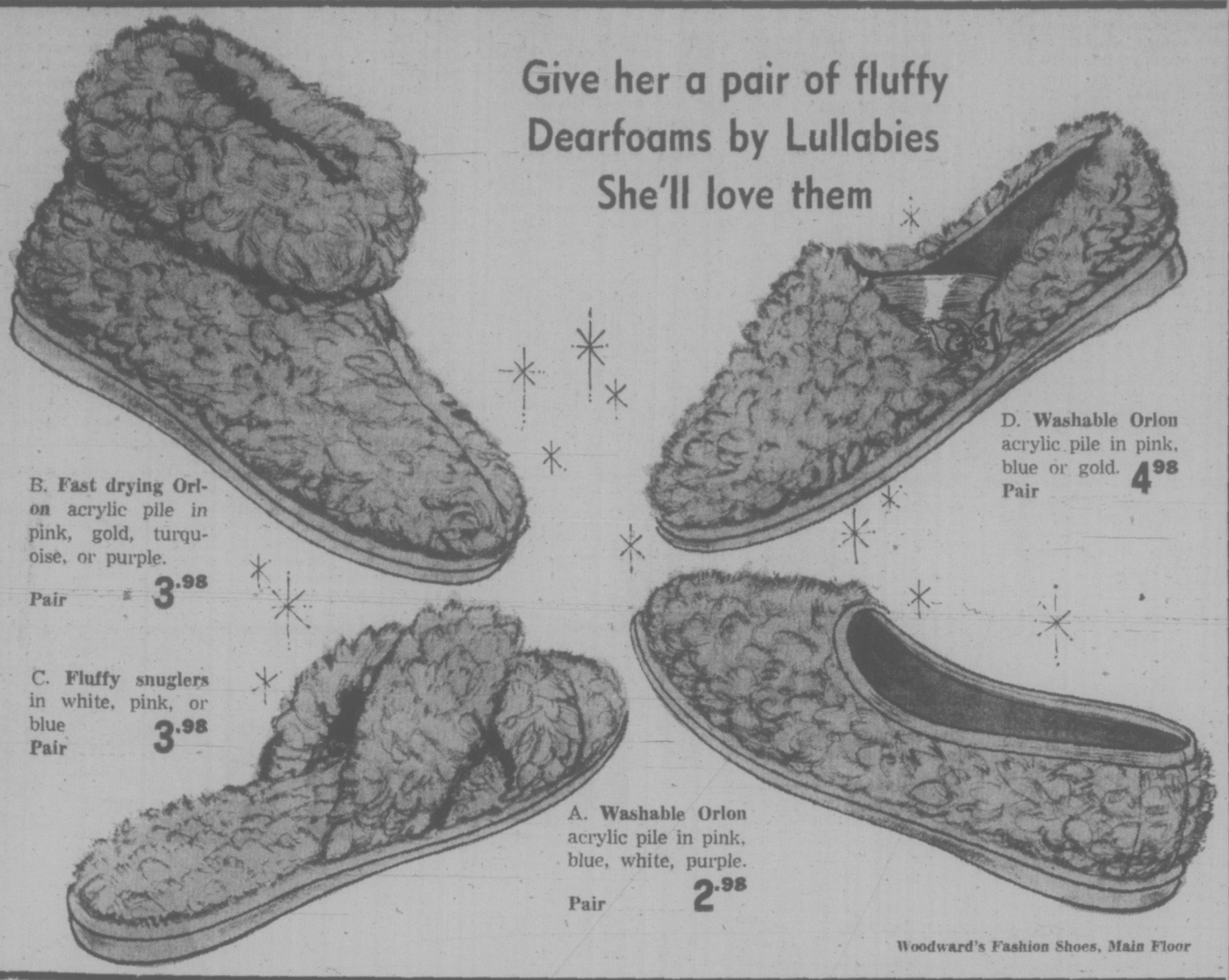

B. Fast drying Orlon acrylic pile in pink, gold, turquoise, or purple. Pair 3.98

C. Fluffy snuglers in white, pink, or blue Pair 3.98

D. Washable Orlon acrylic pile in pink, blue or gold. Pair 4.98

A. Washable Orlon acrylic pile in pink, blue, white, purple. Pair 2.98

Woodward's Fashion Shoes, Main Floor

CLEARANCE
LADIES' FASHION WINTER BOOTS

Be sure you get in on this bargain! We're clearing a big selection of stretch and vinyl fashion boots, krinkle and smooth finishes in the group. Colors include black, white and red. Better shop early to make sure you get your size in the right style. Clearance Price, Pair 10.99

Woodward's Ladies' Shoes, Main Floor

Say Merry Christmas with 'Packards' or 'Foamtreads' Slippers by Kaufman

C. Packards "Dynamo" — Moccasin style slippers with his comfort in mind. Supple brown leather. Pair 12.98

D. Foamtreads "Executive" — Practical plaids in pleasing patterns. Red, brown. Pair 5.98

B. Packards "Bullet" — Mule slippers are always a favorite. Pleasing pattern in brown or black. Pair 11.98

E. Foamtreads "Ambassador" — Pamper him with a pair of these slippers with elastic side gussets. Black or brown. Pair 7.98

A. Packards "Goldfinger" — Handsomely designed Everett with instep band and stitched vamp. Black, brown. Pair 13.98

F. Foamtreads "Ringo" — Match up his dressing gown with these handsome Opera slippers. A variety of colors. Pair 5.98

Woodward's Men's Shoes, Main Floor

Woodward's Mayfair Phone 386-3322; Cobble Hill, Duncan, Ganges, Gulf Islands, Jordan River, Port Renfrew, Zenith 6544 (Toll Free). Store hours: 9:30 a.m. to 5:30 p.m. Evening shopping Thursdays and Fridays 'til 9 p.m.

BEFORE THE JUDGE

Two parolees who committed a "savage and completely unwarranted attack" on a man Monday night were sent back to jail when they appeared before Judge William Ostler in Victoria provincial court Tuesday.

Herbert Isadore Woods, 20, and Emile Maurice, 23, both of 828 Courtney, received two-month jail sentences after pleading guilty to common assault.

Prosecutor Peter Birkett said the pair bumped into 60-year-old Harold G. McClellan, 890 Heywood, as he walked north on Douglas and then "set upon him and beat him up."

Sgt. L. T. Mottershead happened to be patrolling the area and saw the accused punch McClellan in the nose and kick him in the groin. He rushed over and arrested the assailants.

Birkett said Woods had a criminal record extending back to 1971, Maurice one dating back to 1967, and that both were on parole.

"This is a savage and completely unwarranted attack on a fairly elderly man," Ostler said. "It seems you have both been very fortunate in not being charged with a more serious offence."

In another assault case, David Willard Green of Mill Bay was sentenced to two months in jail by Judge Fred Green after pleading guilty to assaulting Lorne Magee, address unknown, at midnight Sept. 24.

Green also placed Gavin, 20, on 10 months probation following his release.

★ ★ ★

Seventeen-year-old Ruby Jean Lucas of Port Alberni was given an additional six months probation after appearing before Judge Edmond St. Jorre for sentencing in connection with the theft Oct. 15 of a $55 suede coat from Woolco Store in Victoria.

The girl was already serving a six-month probation for theft imposed Aug. 17.

St. Jorre said a fine was "inappropriate" because the girl had spent four days in jail on her present charge, was "only 17 years old," and was being supported by an uncle who is on welfare.

★ ★ ★

A preliminary hearing was set for Jan. 31 and Feb. 1 for Gerald Ralph Dent, 27, of 6837 Sooke Road, charged with the attempted murder of Jean French in Sooke Nov. 20. Dent is on $4,000 bail.

★ ★ ★

A youth who bought $40 worth of marijuana Sunday, lost the lot when police arrested him Monday, ended up $75 poorer when he appeared before Ostler Tuesday.

Gregory Allan Shea, 18, of 572 Baker, pleaded guilty to possession of marijuana after police stopped him in the Colony Hotel and found three and one quarter bags of the drug in his right jacket pocket.

★ ★ ★

All three provincial courts had impaired driving convictions. In Ostler's, Surgit Singh, 26, of 3148 Donald, was fined $400 after pleading guilty to impaired driving on Bay Street Monday night.

In Judge Harold Alder's traffic court, Walter Terrance Ward, 1667 Bisley, received a $350 fine when he pleaded guilty to impaired driving Sunday night on Saanich Road and Greenridge.

And Judge Green imposed a $400 fine on Wilfred Lund, 59, of 3465 Cadboro Bay Road when he pleaded guilty to driving while impaired on Beach Drive in Oak Bay Sept. 2.

Crane User Fined; WCB Rule Broken

The operator of a crane which touched a high voltage line and injured a workman, June 2 was found guilty in provincial court Tuesday of an infraction of a Workmen's Compensation Board regulation.

Richard Kruysifix, 3631 Savannah, operated his hydraulic crane within 10 feet of a power line in violation of the regulations, Judge William Ostelr ruled at the end of an all-day trial.

The judge fined him $100 and imposed the same penalty against Capital Builders Ltd., Kruysifix's employer.

In finding the 27-year-old operator guilty Ostler said the sentence "must refelct the extreme degree of care that must be taken when operating a crane so close to high tension lines."

Masonry contractor Slavko Brazkovic, 1625 Cook, was burned in the accident that occurred when a cable from the crane touched a hydro line in the 800 block Craigflower, short-circuiting 7,200 volts.

Brazkovic, 32, was holding a hook at the end of the cable and was pulling it towards a sling on a pallet of motar which was to be lifted to the roof of an apartment under construction.

The electrical shock fused Brazkovic's hands to the cable.

A 20-year-old workman Brian Helgerson, 1325 Frenwood, watched Brazkovic "slowly sink to the ground." He rushed over, grabbed a two by four and knocked the cable out of his hands. The youth was credited by Esquimalt police with saving the man's life.

Brazkovic was badly burned on the right side of his body. His right leg below the knee had to be amputated, and he said in court there was a "95 per cent" probability his right hand at the wrist will have to be amputated.

Crown prosecutor Ken Murphy argued Kruysifix operated the crane within 10 feet of an energized electrical conductor — in this case the 12,000-volt capacity distribution line from Esquimalt substation.

Two police officers testified the boom of the crane was two to three feet from the energized line; and a B.C. Hydro supervisor estimated the distance even less — at six to eight inches.

Kruysifix, however, maintained the crane was at least 10 feet away from the line throughout the period preceding the accident.

He said he had just lowered the cable to Brazkovic when the gas pedal slipped off causing the engine powering the crane to "jump down into an idling position."

He said he crawled under the floorboards and tired to repair the trouble by hand but without tools couldn't do so. As he was sitting up in the cab again he noticed a whip in the mainline . . . "and then, sparks."

The electrical jolt burst and ignited the front right tire and sent the left rear stabilizer pad searing through a wooden plank setting it and surrounding grass on fire.

would blow, he said, so he

Kruysifix said he reeived a "little electrical shock" but immediately sat back, feet in the air, wary of touching any metal part in the cab.

When he noticed the fire he became afraid the engine jumped out on the left tire and then to the ground. He received minor injuries.

Defence lawyer Mohan Jawl said the crane could not be operated by one person. Rather, he said, four persons were involved in three "distinct operations" — hooking the load, lifting it and unhooking it.

The question was, he argued, how far was the crane mainline from the power line when Kruysifix had completed his operation?

He said when Brazkovic took hold of the hook and started to walk towards the load to be lifted, the line whipped and then there was the explosion.

Ostler said, although the accused was "morally certain" he was operating the crane within compensation board regulations . . . it was "clear" this was not the situation after the accident.

The judge discounted the relevance of the whip noticed in the line.

"The point is . . . a dangerous position existed before the whip occurred."

He said Kruysifix was "charged with a very difficult task" in operating the crane is such "confined quarters."

"It would be difficult even for an experienced man," he said noting the accused's one and a half years experience as a crane operator.

The judge said the evidence indicated the crane had to be operating within the 10-foot danger zone at least some time during "that fateful morning."

Ostler said a conviction did not impute criminal negligence on Kruysifix's part and added that despite the "grievous injuries" imposing a heavy penalty seemed inappropriate. He noted a civil action was pending.

The company was found guilty and fined as any contravention of the rerulations made by an emplyee is deemed to have been made by the employer as well.

RULE SINKS CASE

VANCOUVER (CP) — For the second time in recent weeks a criminal case involving a non-Canadian aboard a ship in Canadian waters has been thrown out of court because the crown didn't obtain consent to prosecute from the federal attorney-general.

Provincial Court Judge J. A. Carmichael ruled Tuesday he didn't have jurisdiction to hear the case of Pasco Fernandes, 33, a steward aboard the cruise ship Arcadia, who is charged with attempted rape.

It was alleged that he attacked a woman passenger on board the ship when it was docked in Vancouver Nov. 15.

Carmichael made the ruling after defence lawyer J. Michael Hutchison said the prosecution hadn't received the necessary permission to prosecute.

A similar situation occurred recently in North Vancouver when a judge made a similar ruling in the case of a number of United States citizens charged with possession in territorial waters off Vancouver Island of $1 million worth of marijuana and hashish. The crown had not received permission to prosecute in that case.

No Thaw for Suite Freeze

Saanich council is expected to extend its freeze on conversion of apartments to condominiums to Feb. 6 when it meets Monday.

The housing committee Tuesday recommended extension of the freeze which was imposed Aug. 6.

A study with recommended regulations on such conversions has been made by the planning department. The regulations are similar to those imposed by Oak Bay.

The planning department's report will be studied by the 1974 council in time to make a decision before the February deadline is reached.

Candidates had taken "very strong stands" on conversions during the election campaign, Ald. Edith Gunning said as she recommended the report be dealt with by the new council.

She said the extension was justified in view of low Greater Victoria apartment vacancy rates.

The committee agreed with Gunning that regulations on conversions should be tackled at the intermunicipal level so there is an over-all plan.

Gunning also suggested the Union of B.C. Municipalities should approach the provincial government on the problem.

Ald. Sandy Noel said he viewed the conversion of apartments with a "very jaundiced eye. People are told they must either buy or get out. They're under terrible emotional stress."

In his report, planner Tom Loney said, "a number of applications and inquiries for strata plan approval are being held by the clerk's office, pending the adoption of policy by council."

Vote Disappointing

Municipal Affairs Minister James Lorimer said Tuesday he is disappointed recent changes to the Municipal Act had not generated more interest in local government elections held Nov. 17.

"Of course, you can't legislate interest," he said.

Although the proportion of eligible voters who exercised their franchise was higher than in previous years, Lorimer said he had felt the direct election of regional district directors would have brought out more people.

Lorimer said municipal councils can appoint regional directors in cases where candidates for the regional board failed to be elected to council under the new direct election system.

Earlier he had indicated byelections would be held in these cases.

The new local government election system allows voters to choose which members of their local council will represent them on the regional board. The change was made because "many people don't understand what the regional district is," Lorimer said.

DEEPSEA SHIPS

Esquimalt — Arcadia, cruise ship.

Semanus Island — Pacific Carrier.

Tahsis—Baron Wemyss.

Duncan Bay—Rondeggen, Hawaii.

Crofton—Star Acadia.

AUTO
CUMBERBIRCH Insurance Agencies
937 YATES 388-4221

Woodward's Yours for a Merry Christmas

You've been caught in the act . . . wearing double knit

Don Parker Doubleknit Slacks for Men

The machine washable comfortable ones that men really go for. Action doubleknit of 100% Fortrel* polyester with the young executive flare keeps the style going strong. Wide belt loops on a Ban-Rol* waistband retards waistband turnover. Top pockets and two back pockets for convenience and good looks. Checks in brown, green, and grey. Sizes 32-40.

PRICE, each 22.95

Woodward's Men's Wear, Main Floor

Woodward's candy

Festive Candy Suggestions

Stocking Fillers

Rowntree's Bank Tube Smarties — SALE PRICE, each 59¢

Bassett's Licorice Allsorts and mint sorts. SALE PRICE, 1-lb 59¢

Rowntrees After 8 Mints — Chocolate, 7½-oz. box. SALE PRICE, each 89¢

English Party Crackers — Window box in blue and gold foil with white tails or green and silver foil with red crepe paper tails. Box of 12, each cracker contains a hat, novelty or toy, motto and snap. SALE PRICE, each 2.79

Woodward's Candy, Main Floor

Woodward's Mayfair Phone 386-3322; Cobble Hill, Duncan, Ganges, Gulf Islands, Jordan River, Port Renfrew, Zenith 6544 (Toll Free).
Store hours: 9:30 a.m. to 5:30 p.m. Evening shopping Thursdays and Fridays 'til 9 p.m.

Woodward's Yours for a Merry Christmas

Sound practical gifts for the car

Compact 8-Track Stereo Tape Player

The gift of music isn't forgotten! Buy someone special on your list this compact 8-track stereo tape player. Features slide volume controls for left and right channels, choice of automatic or manual program selection. Program indicator lamps show you which music track is playing. 12 volt negative ground only.

Matching Speakers:

Two full 5½" moisture resistant wedge speakers enclosed individually in moulded shock resistant plastic cases. Or choose two 5½" surface-mounted type with full chrome grill and ceramic magnet.

SALE PRICE **44.88**

Underdash Radio

Know someone that would like a radio in their car? Put one under the Christmas tree at this low price. Universal AM push button radio fits under the dash for easy installation. May be used in the home too!

SALE PRICE, each **34.88**

20-Piece Socket Set

Makes an ideal gift for the man of the house. This ¼"-⅜" drive combination socket wrench set contains seven ¼" drive sockets from 3/16" to ⅜" and seven ⅜" drive sockets from ⅜" to ¾"; one ⅜" ratchet; one ¼" spinner handle; a ⅜" drive spark plug socket; ⅜"x¼" adapter; ⅜"x3" extension; ⅜"x6" extension. High grade plated steel.

SALE PRICE, set **16.88**

Use your Woodward's Charge Card to buy your needs now!

If you don't already have an account, visit or phone any Woodward's Credit Office and arrange a plan to suit you.

Steering Wheel Cover

An ideal stocking filler. Lace-on steering cover gives a car that sports car touch. Is perforated to make driving easier with non-slip, sure grip control. Your choice of color.

SALE PRICE, each **2.99**

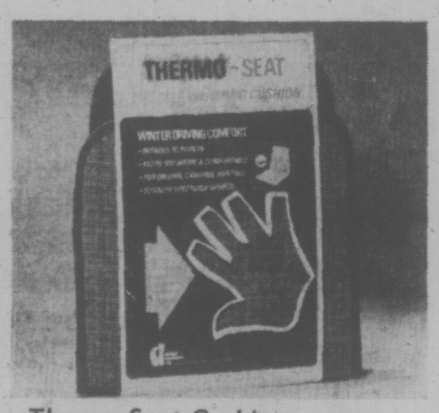

Thermo Seat Cushion

Drive comfortably all winter long with this self-heating car cushion. Wrap one up this Christmas for the driver in your family.

SALE PRICE, each **3.88**

Battery Booster Cables

Features two six guage 12' tangle free copper cables, with battery clips attached. A must for cars with automatic transmissions and for winter driving.

SALE PRICE, set **5.99**

Defogger

A must for driving safely in winter. The defroster keeps rear window clear of fog or frost. Features two-way under dash switch for fan or hot air. Hardware and instructions enclosed for installation.

SALE PRICE, each **17.88**

8 Track Tapes

Various artists and arrangements including Rock, Country and Western and Easy Listening.

SALE PRICE, each **2.99**

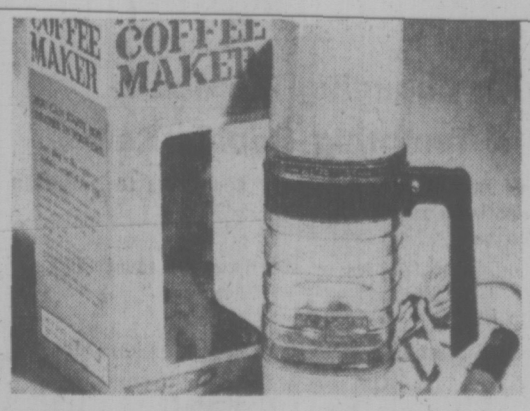

Coffee Pot

Whether you are heading for the slopes or driving in town, enjoy a cup of hot tea or coffee. 12-volt heater with safety fuse. Plugs into cigarette lighter. Complete with 2 cups. Ideal for boats as well.

SALE PRICE, each **7.88**

Super Deluxe Vacuum Cleaner

Heavy duty vacuum cleaner has a 12 volt motor. It can plug into a cigarette lighter socket of a care, boat, trailer or airplane. Accessories include detachable brush, crevice tool, 18" flexible hose. 16' cord. **SALE PRICE, each** **17.88**

All Season Cushion

Make your car seats cosy and comfortable with orlon cushions with padded sides. **SALE PRICE, each** **5.99**

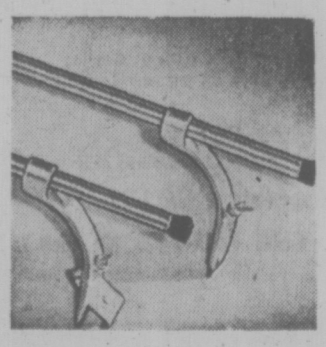

Ranger Car Top Carrier

Cadium plated 60" tubular steel bars and cast brackets. Ideal all weather rack. **SALE PRICE, each** **11.88**

Woodward's Automotive and Service Centres

Woodward's Mayfair Phone 386-3322; Cobble Hill, Duncan, Ganges, Gulf Islands, Jordan River, Port Renfrew, Zenith 6544 (Toll Free).
Store hours: 9:30 a.m. to 5:30 p.m. Evening shopping Thursdays and Fridays 'til 9 p.m.

Woodward's Clues to Carving

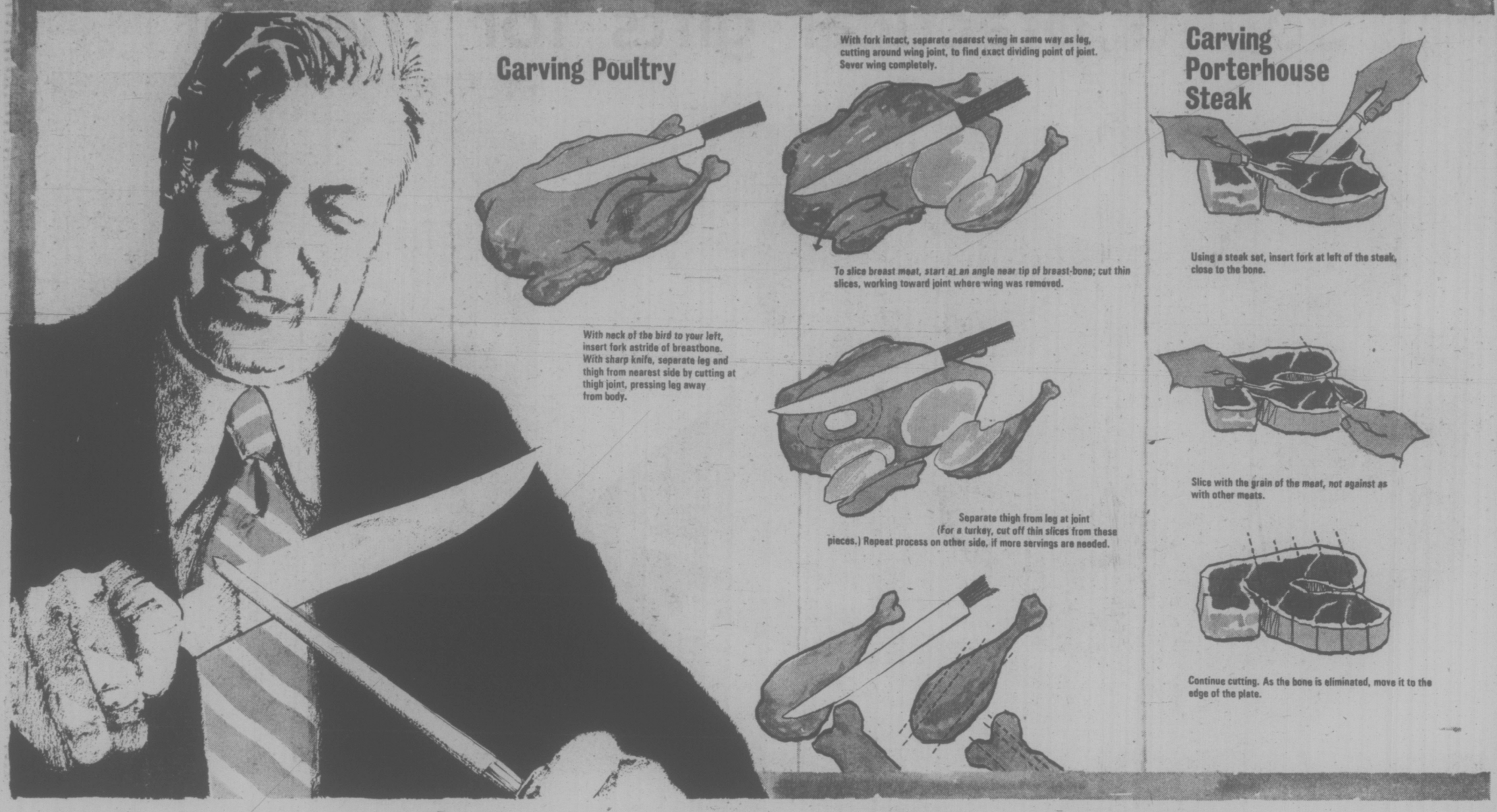

For tempting and entertaining food ideas for the festive season, watch Mona Brun, for Woodward's, on the Jean Cannem Show, CHAN 8 TV at 11:00 a.m. — Monday, Wednesday, Thursday and Friday.

B.C. GROWN
Fresh Fryers Gr. A Whole lb. ..... **79¢**

JAPANESE
Mandarin Oranges box **3.19**

GRADE CANADA FANCY
B.C. Apples McIntosh, Spartans, Red Delicious, Golden Delicious; Medium Size dozen ..... **75¢**

GRAIN-FED ALBERTA BEEF
Pot Roasts Canada A, Chuck or Round-Bone lb. ..... **89¢**

DUNCAN HINES
Cake Mixes including Brownie; pkt. ..... **49¢**

WOODWARD'S SUPREME BLEND
Coffee Whole Roast; 1-lb. bag ..... **97¢**

Good Food

CARNATION
Coffee Mate 11-oz. jar ..... **79¢**

BAKERS
Chocolate Chips Semi Sweet; 12-oz. bag ..... **65¢**

LIPTON'S
Onion Soup Mix 3-oz. pkt. ..... **39¢**

BETTY CROCKER
Pie Crust Mix 18-oz. pkt. ..... **49¢**

E. D. SMITH CHERRY
Pie Filler 19 fl. oz. tin ..... **63¢**

Check These Values

CLOVER LEAF ASSORTED
Fish Spreads 2½-oz. jar ..... **2 for 45¢**

DARES PARTY PACK
Cookies Jar or Cupboard Biscuits; 2-lb. bag **1.19**

JACOB'S CHOCOLATE
Chocolate Biscuits Milk, Dark, Orange or Fruit; 6 pack ..... **29¢**

GENERAL MILLS
Assorted Snacks ctn. ..... **2 for 85¢**

PLANTERS
Mixed Nuts Vacuum Pack Tip; 13 oz. **1.19**

Quick to Prepare

PIGGY BANK
Side Bacon Vacuum Pack; lb. **1.39**

WOODWARD'S
Luncheon Meats Pickle and Pimento, Macaroni and Cheese, Chicken Loaf; 6-oz. pkts. ..... **2 for 95¢**

CHOPPED
Beef Suet Make-Your Christmas Puddings Now; lb. ..... **49¢**

WOODWARD'S SKINLESS
Wieners Vacuum Pack; lb. ..... **97¢**

FLETCHERS
Ham Steaks Vac Pack; 8-oz. pkg. each **1.19**

From Farm to You

LOCAL GROWN GRADE CANADA NO. 1
Cauliflower Ea. ..... **39¢**

B.C. GROWN
Danish Squash 2lbs. ..... **25¢**

NO. 1 QUALITY
Mixed Nuts Contains: Brazils, Walnuts, Almonds, Filberts; 1½-lb. bag ..... **89¢**

NO. 1 IMPORTED
Brazil Nuts 2½-lb. bag ..... **99¢**

IMPORTED MEXICAN
Naval Oranges Large Size 48's ..... **8 for 1.00**

Don't Forget These

BICK'S
Whole Dills With or without Garlic; 48 fl. oz. jar ..... **89¢**

DELTA INSTANT
Rice Mixes Assorted Flavours; 11¾-oz. pkt. ..... **39¢**

CHEF BOY AR DEE PIZZA
Sausage Pizza Mix 16⅞-oz. pkt. each ..... **79¢**

SUN QUICK
Orange Juice Concentrate. 11¾ fl. oz. tin ..... **69¢**

SCOTT
Decorator Towels 2-roll pack ..... **65¢**

PLAYTEX
Living Gloves **1.59**

JOHNSON'S
J Cloths Assorted Colours; 12's ..... **67¢**

Recipes & Food Tips

'Clues to Carving' hints and 'Quick Company Meatballs' appear on "Woodward's Recipes and Food Tips" recipe sheet available this week at Woodward's Food Floors.

Quick Changing Meatballs Play a Tempting Double Role

Miniature patties for family dinner, savoury appetizers for entertaining, either way these meatballs rate high.

Quick Company Meatballs

(makes 20 miniature patties or 100 appetizer meatballs)

2 lbs. ground lean beef	2 eggs
½ cup fine dry bread crumbs	1½ teaspoons onion salt
½ cup milk	¼ teaspoon poultry seasoning

Preheat oven to 500F. Turn meat into a bowl and break up with a fork. Add and mix in bread crumbs, milk, eggs, salt and poultry seasoning. Shape meat mixture into about 20 miniature patties. Place in a single layer in a broad shallow baking dish. Bake in pre-heated oven 10 to 12 minutes or until lightly browned. Remove and add to prepared sauce. **Note:** For appetizer meatballs shape the meat mixture into small balls about ¾ inch in diameter. Place in a single layer in a broad shallow baking dish. Bake in preheated oven 5 to 6 minutes or until lightly browned.

Store Hours: 9:30 a.m. to 5:30 p.m. Shop Thurs. and Fri. Till 9:00 p.m.

Clues to Carving Woodward's

Carving Rolled Roast

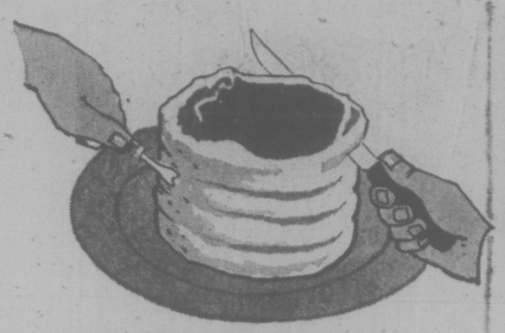

Hold roast firmly with fork inserted at left. Using knife, cut across grain of meat, starting opposite fork and working towards it, making even ¼ to ½ inch thick slices.

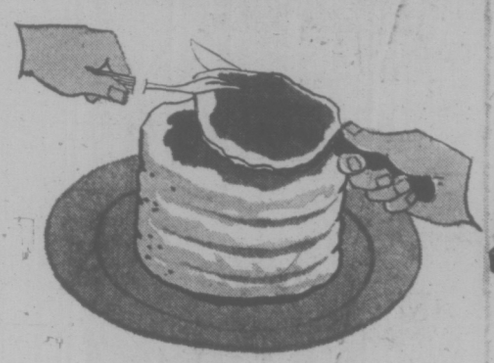

Lift each slice of meat to side of board. As you reach cord, cut it with the knife tip.

Carving Ham

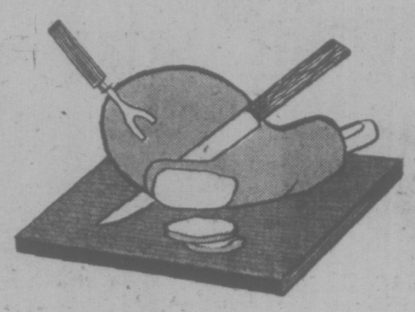

With fat side up and shank at your right, insert fork and slice length wise pieces from thin side to form a base.

With knife, cut horizontally under slices. Stand leg up and steady with hand or fork while slicing rest of ham.

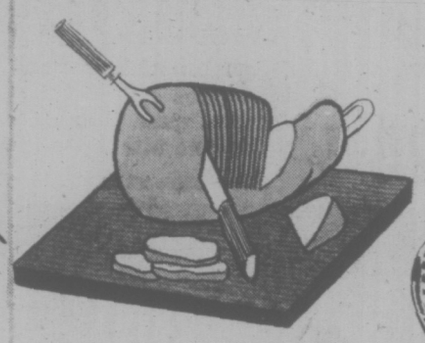

Turn ham on newly cut base and remove a wedge at the start of the leg bone. Cut thin perpendicular slices down to the leg bone.

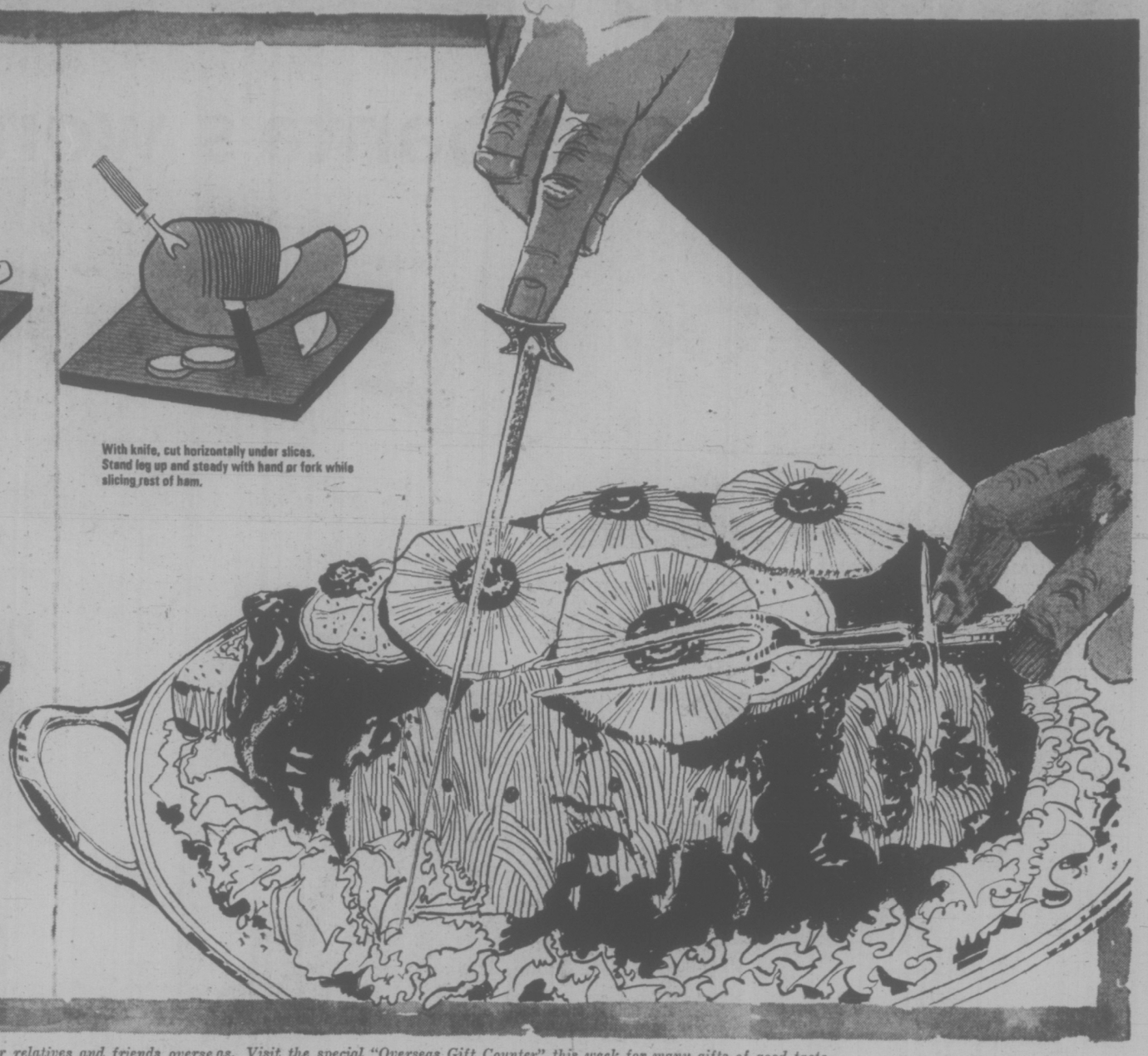

It's still not too late to place your Christmas order for relatives and friends overseas. Visit the special "Overseas Gift Counter" this week for many gifts of good taste

GRAIN-FED ALBERTA BEEF
Crossrib Roasts Canada A ..... lb. 1.39

WOODWARD'S SUPREME
Salad Dressing 32 fl. oz. jar ..... 83¢

BICK'S MIXED
Sweet Pickles 32 fl. oz. jar ..... 79¢

FRESHLY GROUND
Shoulder Beef ..... lb. 1.19

BERRYLAND FRENCH CUT
Green Beans 14 fl. oz. tin ..... 2 for 49¢

CARNATION FROZEN
Hash Brown Potatoes ..... 2 lbs. 29¢

Don't Forget These!

McCAIN'S SHOESTRING
French Fries 2-lb. pkg. ..... 55¢

CHUN KING CHINESE
Entree Dishes Assorted; 14-oz. pkt. ..... 55¢

GAINSBOROUGH
Tart Shells 9 oz. ..... 2 for 85¢

HIGHLINER
Sole Boat 8-oz. pkg. ..... 99¢

WEST ALE
Chopped Broccoli 2-lb. bag ..... 59¢

Pick These Values

BARI FRESH
Roccotta Cheese 1-lb. tub ..... 85¢

WOODWARD'S SUPREME PROCESS
Cheese Spread 1-lb. jar ..... 89¢

BLACK DIAMOND EXTRA
Old Cheddar Stick Coloured and white. 12 oz. 1.09

WOODWARD'S SUPREME
Margarine Handy ¼-lb. pack. 1-lb. ..... 2 for 67¢

SAFFSWEET
Soft Margarine 1 lb. ..... 49¢

Vary Your Menu

WOODWARD'S SUPREME
Baked Mushrooms 4-oz. tin ..... 59¢

PLUMROSE
Pate Defoie 4-oz. tin ..... 2 for 69¢

PIKAROME
Old Wine Vinegar 26-oz. bottle 1.35

LAWRY'S WHITE, BURGUNDY OR SHERRY
Wine Sauce Mix 1-oz. envelope ..... 2 for 59¢

ST. YORRE
Vichy Water 32-oz. bottle ..... 59¢

Woodward's Features

WOODWARD'S OWN
Black Forest Cake Each 2.49

WOODWARD'S OWN
Tendercrust Bread 16-oz. loaves ..... 2 for 69¢

WOODWARD'S OWN
Milk Pan Buns Dozen ..... 53¢

WOODWARD'S OWN
Festive Pudding 1 lb. ..... 99¢

WOODWARD'S RICH
Fruit Cake Light or dark. 52 oz. Each 3.89

British Biscuits

BURTON'S YELLOW AND WHITE
Daisies Tin Assorted. 3 lbs. 3.59

CARR'S ASSORTED
Tapestry Tin 3¼-lb. 3.79

CARR'S ASSORTED
Regal Drum Assorted, 1¼-lb. 1.99

PEEK FREAN
"A Fair Wind" Asst Biscuits. 3½-lb. tin 3.99

JACOB'S ASSORTED
Scenes Tin 1½-lb. 2.09

HUNTLEY & PALMER
Blenheim Palace Asst. Biscuits. 3¾-lb. tin 3.99

HUNTLEY AND PALMER'S CHERUBS
Wedgwood Tin Assorted 7 oz. 1.09

HUNTLEY AND PALMER'S
Matterhorn Tin Assorted, 1¾-lb. 2.49

PEEK FREAN
Royal Parade Assorted. 3½-lb. tin 3.99

HUNTLEY AND PALMER'S
Blossom Time Assorted; 2-lb. Drum 2.79

CARR'S ASSORTED
Conversation Tin 26-oz. 2.49

JACOB'S BISCUITS
Jacob's Biscuits For Cheese. 2½-lb. tin 2.79

We always do our best for you at Woodward's

Prices Effective Nov. 28 to Dec. 1st

Personal Shopping Only

We Reserve the Right to Limit Quantities

Store Hours: Shop 'til 9 on Thursday and Friday Nights at All Woodward's Stores.

Woodward's Yours for a Merry Christmas

Come 'n' see Santa's wonderful toyland!

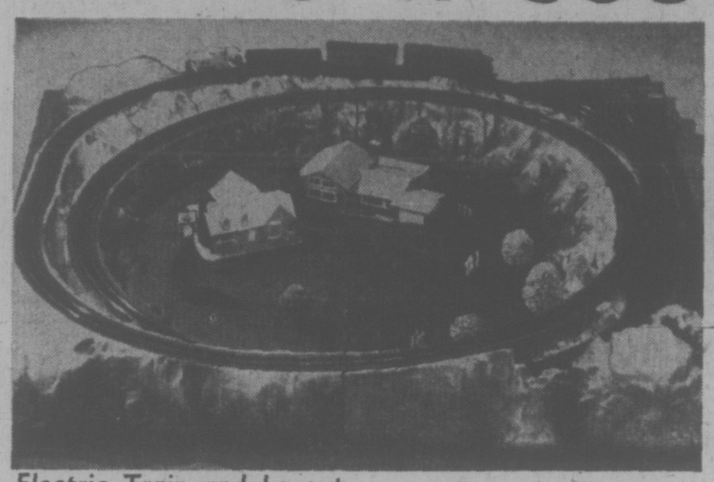

Electric Train and Layout
Now you can have a complete train layout like the display layout you have admired for years. Complete with train set including loco, 3 rolling stock and transformer. Set includes buildings, trees, street signs and much more. Approx. 4'x4'. **Sale Price, set** **49.88**

Stylophone Electric Organ
The little electronic organ that's demonstrated on TV by Rolf Harris. Easy to play! Complete with instructions and demonstration record.
Price, each **24.95**

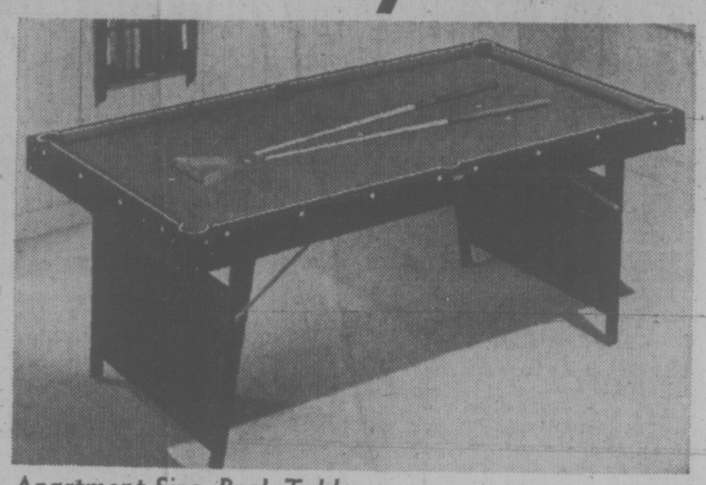

Apartment-Size Pool Table
Now you can enjoy the game even if you have limited space. Features wool cloth, mesh pockets. Complete with 2 cues, triangle and snooker balls.
Sale Price, each **119.88**

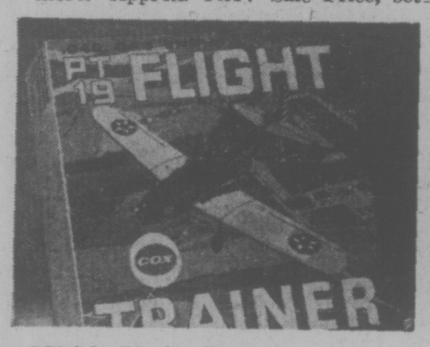

PT-19 Flight Trainer
A gas-powered flying model plane complete with Cox .049 engine, control line and hand control. A great starter for a fascinating hobby.
Price, each **14.99**

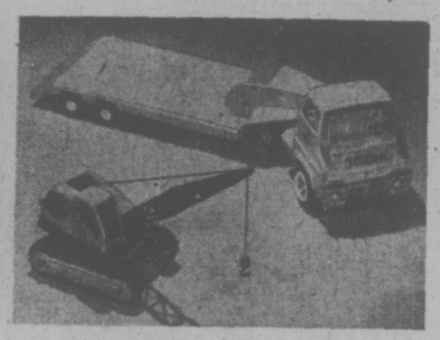

Mighty Tonka Crane, Lowboy
Famous Tonka quality loaded with play value. Big flatbed truck with mobile crane on it. Approx. 26" long. **Sale Price** **13.88**

National Hockey
Exciting action of hockey with this quality built Munro hockey game. Features safe plastic players and syncrogear drive.
Sale Price, each **8.99**

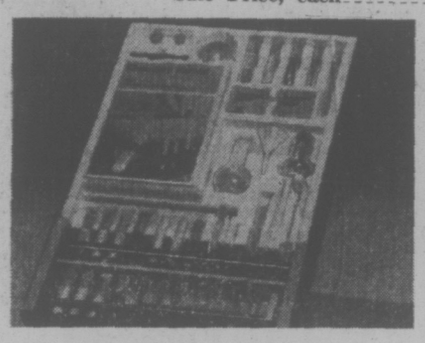

English Chemistry Lab
English-made set includes good supply of chemicals, rack, test tubes, alcohol lamp and instruction book for safety-tested experiments.
Sale Price, each **8.99**

Microscope Lab
Powerful turret zoom lens magnifies to 600 power. A great gift for the child who wants to discover for himself. Complete with dissecting kit and slides.
Sale Price, each **9.88**

Crystal Radio Kit
Easy to assemble radio kit with sensitive fixed crystal. Modern plastic cabinet. Complete with headphone.
Price, each **4.98**

Cork Craft
Another creative craft for the expressive generation. Complete kit with instructions to make a purse, belt or pouch. **Sale Price, each** **2.99**

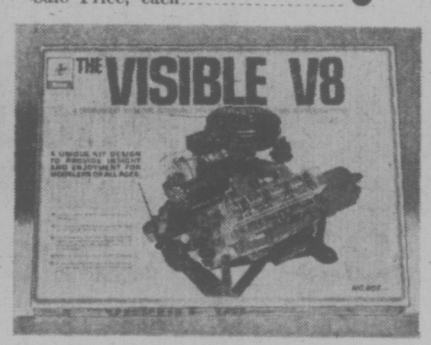

Renwal V-8 Engine Kit
One of our most popular model kits. An operating auto engine model with more than 100 moving parts. Some parts are transparent, so you can see the inner workings as they move.
Sale Price, each **16.88**

Pinball Game
Now you can have a pinball game of your own with all the fun of the full size game. Has flashing light and bell action. Fun for the entire family. **Each** **16.88**

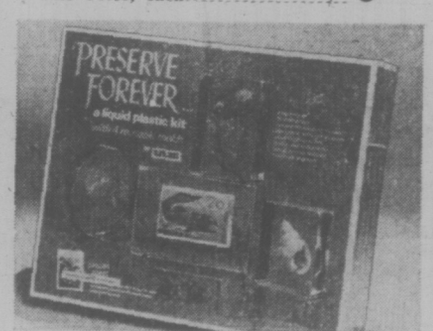

Preserve Forever
A new fascinating hobby "Preserve Forever" encases your precious stones and other jewelry items in a crystal clear resin. Make earrings, brooches and other items. **Sale Price, each** **3.99**

Woodward's Toys, Main Floor

Detailed creative toys from Mattel for boys and girls

Barbie and Friends
Get this new Barbie or her friends with the Quick Curl hair. Change hair curls instantly. No setting or wetting. Use brush, comb, curler, ribbons and barettes. 11½" tall.
Price, each **3.99**

Superstar Automatic Pilot
Quiet, clean electric power. Recharge from a 6-volt lantern battery. Automatic pilot for free flight lets you choose from 4 flight plans. Tether flight too! 26" wing span. **Price, each** **14.88**

Vertibird Rescue Ship
Hours of air-sea rescue action with this exciting 41" Coast Guard cutter with its own helicopter that really flies. Cutter has deck, cargo storage area, bridge, fuel and first-aid cargo.
Price, each **17.99**

Bean Puppets
Cuddly doll and puppet combined for hours of posin–puppeting fun. Lifelike movements when arms and head are manipulated. Each sold separately Non-toxic, washable.
Price, each **4.98**

Talking Baby Tender Love
Same baby-like skin as regular baby tender love doll, but she talks. Says 8 cute things and her voice unit is waterproof. 15" tall.
Price, each **10.99**
Baby Tender Love—Same as above, but doesn't talk. **Price, each** **8.99**

HEY KIDS!
Don't Forget to Visit With Santa at Woodward's Mayfair

Tuff Stuff Alpha-Truck
Ride on truck with 30 letters. Side racks help spelling. Safe indoors or out. **Price, each** **15.99**

Barbie Beauty Centre
Complete with roller, bobbie-pins, barettes, ribbons, brush, comb, eyelashes, bluser, lip gloss and eye shadow. 11½" tall.
Price, each **9.99**

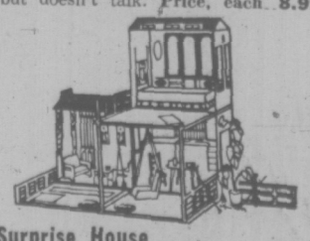

Surprise House
Real growing plants surround this fun house. Three big rooms and three big patios for indoor/outdoor fun for Barbie and her friends. Sofa, table, chair. Sturdy vinyl construction. **Price, each** **17.95**

Woodward's Toys, Main Floor

Woodward's Mayfair Phone 386-3322; Cobble Hill, Duncan, Ganges, Gulf Islands, Jordan River, Port Renfrew, Zenith 6544 (Toll Free).
Store hours: 9:30 a.m. to 5:30 p.m. Evening shopping Thursdays and Fridays 'til 9 p.m.

Victoria Times
THIRD SECTION
family

elizabeth forbes

Ontario Leads Way

Back in the summer of 1972 the Premier of Ontario asked the provincial secretary for social development to appoint an interministerial committee to review and analyze the federal report of the Royal Commission on the Status of Women in Canada, as it related to provincial jurisdiction.

Something, I would say, like the five-member caucus committee formed to establish priorities on behalf of women in this province—but with much more clout and seemingly, with much wider terms of reference.

Why do I say that? The evidence is before me at this moment, in the form of a green-covered booklet titled Equal Opportunity For Women in Ontario— A Plan for Action.

It was produced and published in June this year, barely 12 months from the time that interministerial committee was formed.

The preface tells us the committee reported to the Ontario cabinet as early as February this year, detailing its recommendations for implementation of specific aspects of the federal report and proposing "the creation of a structural mechanism to facilitate such action and to co-ordinate policies and programs aimed at women."

The government agreed in principal with all the proposals and immediately prepared to take positive action.

An equal opportunity program was established for women in the Ontario public service and a co-ordinator of women's programs appointed to provide leadership and to monitor the implementation of the program.

In addition the government is now considering the adoption of a range of policies and programs designed to improve the status of women throughout the province. It is also moving toward the creation of an Ontario Status of Women Council which would be concerned with this broader area and would serve as a liaison between the government and the people of Ontario.

Here it has made what to me seems a very forward-thinking move.

Before it adopts the proposed policies and creates such a Council it is seeking out the views and asking for the suggestions of interested persons and large established organizations that have been "most prominent in seeking implementation of the recommendations in the RCSW report" — such as the Federation of Women Teachers' Associations of Ontario, the Business and Professional Women's Clubs and the newer Ontario Committee on the Status of Women.

The thinking in this instance being "to make sure a course of action may be taken that is appropriate to existing and anticipated needs."

This is not being done through sittings of the interministerial committee. Rather, the booklet — or Green Paper as it is officially labelled — has been sent out in quantity and free of charge to those persons and organizations for discussion and to stimulate public response.

In a covering letter, a time limit was set in which comments and suggestions were to be returned to the secretary for social development. And, let me tell you, when I was in Ontario in late autumn, the enthusiasm for studying the booklet and formulating comments and decisions and the plaudits for this type of approach covered every women's organization down there and their member clubs.

Now let's look at the booklet for a moment. It's well planned, easy to read and it is full of information.

There are two main sections and an appendix. Part one gives proposed policies and programs for women in the economy, in public life, education and the family; also a chapter on special needs and one on criminal law and female offenders.

In the second part you find an outline of an equal opportunity program for women in the Ontario public service, the suggestions for an Ontario Status of Woman Council and a summary of the proposals for change and a summary of the main proposals.

The interministerial committee reviewed the full report of the federal government's Royal Commission on the Status of Women, then selected for intensive study those recommendations that "clearly or implicitly fall within the jurisdiction of the province."

These recommendations (over 90 of them) are all in the appendix, numbered just as they are in the Royal Commission report.

An introductory paragraph points out that when that report was published (at the end of 1970) many of the policies, programs and services recommended for women "had already been brought into effect in Ontario, particularly in the areas of labor legislation and provision of day care centres."

In the nearly three years since its publication, a number of other recommendations have been implemented.

In general, however, "programs have not been directed towards women as a specific client group." And, "it appears at this point in time, policies and programs should be designed specifically for women if there is to be any significant improvement in their status. Also these policies and programs should be accorded a higher priority than they have now."

It then goes on to assure interested persons and organizations that the Ontario government believes that these requirements call for cohesive policy structure for developing, co-ordinating, and implementing programs aimed at women in that province. Also that "this structure should be both sensitive to changes and sufficiently flexible to accommodate them as soon as they can be identified."

Which brings us back to this province and its caucus committee on establishing priorities on behalf of women, formed at least a year ago.

When is it going to start establishing priorities? When is it going to have recommendations for implementation of specific aspects of the federal report on the status of women ready? When is it going to report to the British Columbia cabinet? And when will that cabinet publish as comprehensive a plan for action as the one put out in June this year by the Ontario government? When . . . when . . . when?

Good Things Come in Small Prices

By HILDA BEASTALL

Adequate nutrition is not for the few but is within the reach of most of us who make our own meals. We are free to buy the most nutritious ingredients, for they often cost less than low-nutrition, pre-cooked products. You will eat less in quantity as you increase quality, though these recipes are not designed as weight reducers. They are just plain good food for enjoyment and maintaining health on a low budget.

Top-of-the-Stove Supper, you can call Chow Mein if you like; you regulate the ingredients according to what you enjoy most. The flavor and texture of the listed ingredients is delicious, so satisfying that the quantities given will serve four.

Top-of-the Stove Supper

1 c. small diced winter squash.

1 c. chopped celery with leaves

1 c. shredded green cabbage

½ c. water or vegetable cooking water.

1 whole garlic clove

2 c. chopped fresh mushrooms

1 c. chopped spinach

½ c. chopped parsley or chervil

½ tsp salt

1 tsp flour

1 Tbsp wheat germ

1 tsp brewer's yeast

1 c. small macaroni pieces boiling salted water

1 c. grated Cheddar cheese

Cook all vegetables in the half cup water adding them gradually from the list into the covered pan, so that those needing less time are added last.

Time should be no more than 20 minutes from putting in the squash and celery to adding the parsley. Stir just to prevent sticking using a wooden spoon. Keep the cover on so steam remains in.

Remove the whole garlic clove, then thicken the juices which have collected with flour, wheat germ and brewers yeast, mixed in a little cold water. Stir just enough to thicken.

Meanwhile have macaroni cooking in boiling salted water as directed on package. Drain. Add grated cheese at last moment.

Serve the vegetables and the cheese macaroni side by side on the plate. Both look so good, and they taste wonderful since their flavors are not smothered in spicy sauce.

Another low cost supper is made with brown rice, eggs, powdered milk and cheese, browned in the oven; serve hot on toasted home made whole wheat bread.

Again we have high nutrition, appetizing flavor and texture. With another oven dish baking at the same time, you cut cost both ways.

Baked Supper Casserole

3 c. cooked brown rice

1 tsp finely chopped onion

½ c. finely chopped celery with leaves

½ tsp salt

1 c. shredded Cheddar cheese

¼ c. wheat germ

1 tsp brewer's yeast

3 eggs beaten

½ c. powdered skim milk

¾ c. water.

Grease a 1½ quart casserole. Combine ingredients, mixing lightly. Fold in beaten eggs with powdered milk and water.

Pour into greased dish. Bake in slow oven, 325 deg. for one hour or until set and lightly browned. Serves four.

A green vegetable such as steamed broccoli or brussels sprouts (from garden) or spinach, go well with this; and a fruit coffee cake for dessert round out a fine meal.

EXCELLENT SELECTION OF GORGEOUS
Evening Fashions
Sizes 5 - 18
We have the perfect evening outfit for you! Choose from gowns, palazzo pant suits, skirts, frilly blouses, lurex blouses and tops to mix or match. Beautiful colors and styles are featured, designed for petite figures of all ages.
June M. Charlton
The Petite Shoppe
633 Johnson 385-0322
Closed Mondays

GOWNS
for the Festive Season
Feminine and Chic
Sizes 10 to 18
from
about $48.00
Sebastian
778 FORT STREET

Montague BRIDGMAN Ltd.
China Crystal Gifts
811 Government St 383-0821

GREAT-TO-GIVE GIFTS
Loungewear, Nightgowns
and
Peignoir Sets
by Kayser
50% Off
Group of
Formal Gowns
⅓ Off
Bridal Lane Boutique
Open 9 - 5, Closed Wednesday
736 Fort St. 388-4814

ELEGANT . . . For Holiday Eves!
Long Gowns
Looking your loveliest in your choice from our outstanding selection of superbly designed full length gowns. Choose from the prettiest colors, the most appealing festive fabrics and the most flattering styles in sizes 12 to 20. (Included are a few extremely nice styles in sizes 20.) from 27.95
Also Charming Evening Skirts and Blouses
Attractive Selection of
Half-Size Dresses and Suits
SPORTSWEAR
Our greatest selection ever! Pant Suits, Pants, Tops, Blouses, Sweaters . . . lovely ideas for your gift giving list. Sizes 12 to 20.
E. M. Carter Ladies' Wear
218 MENZIES ST. IN JAMES BAY 385-6511
OPEN DAILY 9 to 5:30
Free Parking Behind Our Store — Budget Terms without Carrying Charges

Sears
elura.
quality hairpieces of modacrylic fiber by Monsanto
Special purchase
Elura® modacrylic wigs
19.99 ea.
Three new fashions
One low price
From a quality wig designer, three lengths you'll want to wear for the holiday season—have them all!
Monsanto's Elura® modacrylic fibre creates a natural-looking wig, with natural body, in naturally-blended shades. Treat it as you would your own hair! Use your hairdryer or even electric rollers. Elura® modacrylic will never frizz or fall limp. Never let you down.
Our expert stylists will help you select the style that's right for you —short, long, casual or elegant. All wigs in this Elura® modacrylic selection have a natural skin part on a lightweight capless or mesh base. Some are hand-tied. All have head-size adjustment for total comfort.
Don't say "no" to a single holiday party because you haven't done your hair. Get an Elura® modacrylic wig. $19.99 lets you in on the fun.
Personal Shopping: Wig Boutique (8).
Simpsons-Sears Ltd.
Simpsons-Sears Hillside: 3190 Shelbourne Street. Lots of Free Parking . . . No Tickets, No Time Limit.
(11-29)

Shimmering elegance to match your leisure mood
Daniel Green
Comfy® Slippers
"Lido"
gold or silver lame, $16
"Tango"
multi brocade, $15
Satellite:
gold or white calf, $17
Munday's
1203 Douglas St. 383-2211

dear abby

Confess Innocence

DEAR ABBY: I am in prison, but please don't say where. I pleaded guilty to a charge of child molesting, even though I was innocent. I did it to protect my cousin from the harm that prison life can do to a person. My cousin, who did the molesting, had never been in prison, and I had.

Now everyone in my family hates me because I had to make them believe I was guilty. If I tell the truth now, I will probably be released, but my cousin will have to serve time.

How can I get forgiveness from my family and still protect my cousin? — Withhold My Name.

DEAR WITH: Anyone who would molest a child is sick and in need of treatment. Although you meant well, you did your cousin no favor by taking the rap for him. Now he is free to molest other children while you are being unjustly punished. My advice to you is to confess innocence to the charge, and guilty to lying about it.

DEAR ABBY: I am a 55-year-old man who has never married. When I meet an unattached woman at a social gathering I always introduce myself as a widower. If I should date her later on I then tell her the truth. Why do I lie at first? — Puzzled.

DEAR PUZZLED: Because you probably think most people would assume there must be something wrong with a 55-year-old man who never married. It's a false assumption, of course. Many 55-year-olds (women and men) have remained unmarried through choice. Play it straight. They might wonder why you lied in the first place.

CONFIDENTIAL TO "IN LOVE WITH A MAN I CAN'T HAVE: The solution is obvious. Go back to the man who will have YOU. (P.S. and a husband who will take his wife back, knowing she is pregnant by another man, can't be all bad.)

THE CRESCENT RESORT

Qualicum Beach, B.C. CAA-AAA Approved

NOW OPEN ALL YEAR

GOLF - FISHING - RELAX

Off Highway. Panoramic View. Comfortable Well Furnished Units With or Without Kitchen. Maid Service. TV. Reservations: Write or Phone The Crescent Resort, Box 217, Qualicum Beach, B.C. 752-9551. Bob Day, Owner.

ADD SAVINGS TO YOUR

CHRISTMAS LIST!

Take advantage of the pre-Christmas specials at

ESQUIMALT PLAZA FABRICS

Nov. 29 to Dec. 8

20% OFF all regular prices

BRUSHED NYLON—45", figured. Regular $4.98 a yard.

BRUSHED NYLON—54", plain shades. Regular 3.50-3.79 yard.

FOR BEAUTIFUL WOMEN'S LOUNGEWEAR—Young and old. Taffeta plaid seersuckers, 65% acetate, 35% cotton, 45" wide. Regular 2.98. Blouses, long skirts, etc.

MEN'S POLYESTER DOUBLEKNITS—60" wide. Reg. 5.98 yard. Slacks, jackets, loungewear.

IMPORTED FABRICS

AUSTRALIAN WOOL CHECKS—20% nylon, 54" wide. Reg. 5.50. Reversible capes and skirts, jackets, vests, etc.

WOOL BOUCLE—54" wide. Reg. 6.50. Suits, sweater-look jackets, cardigans, etc.

POLYESTER CREPE CHECKS—35% cotton, 62" wide. Reg. 5.50 yd. Dresses, suits, jumpers, slacks, etc.

POLYESTER CREPE—Plain shades, 45" wide. Reg. 3.79 yd. Shirts, dresses, suits, skirts, caftans, etc.

NYLON FIGURED LACE—47" wide. Reg. 2.50 yd. Excellent for evening wear.

Chargex — Master Charge — Lay Away — Gift Certificates

ESQUIMALT PLAZA Phone 383-7323

Drastic Weight Loss Result of Operation

WASHINGTON (WP) — A Washington area boy, 11, weighed 195 pounds and was so heavy that he could hardly get out of a chair. He now weighs 133 and is on his school swimming team.

A girl, 16, weighed 437 pounds. She is down to 160.

One 15-year-old girl has gone from 404 to 270 pounds, another from 318 to 218.

All these youths, so far overweight, mainly as a result of simple overeating, that their lives were in danger, have shed dozens of pounds as the result of a dramatic surgical operation at Children's Hospital here.

The operation, a last-resort measure reserved for gross obesity, was performed on the children about a year ago by Drs. Judson Randolph, surgeon-in-chief, and William Weintraub.

The operation reduces the effective length of the small intestine by 14 inches. This reduces the absorption of food, particularly fats and carbohydrates.

The operation is carried out by severing the intestine, then reconnecting it 14 inches farther along its length. The 14-inch section thus bypassed is left in place, should it be necessary at some time to reverse the operation. But food does not travel through it.

Called jejuno-ileal bypass because the jejunum and ileum are the two segments of small intestine that are linked, the surgery has been performed on scores of adults at several medical centres in the past 10 years, but on almost no children.

It had never been done on a child as young as 11 because it was feared the cut in nutrients would stunt growth.

The Children's Hospital surgeons found that this did not happen. The 11-year-old grew by a normal four inches in a year.

"This is important," Randolph said recently. "It means we can recommend that adolescents and younger children who are markedly overweight and do not respond to ordinary diet therapy should be considered for this surgery."

Randolph, Weintraub and Dr. Andrew Rigg, chief of the hospital's Adolescent Clinic, made such a statement to the American Academy of Pediatrics in Chicago last month.

"But we should emphasize," they added, "that this is a continuing study. We don't know what the 10-year results will be."

So far, however, the youngsters have kept their weight down, they are not grossly overeating and, the doctors report, they "all appear brighter, more alert and more outgoing, and are all back in school with unrestricted activity and diet."

In addition to overeating, the 11-year-old had a little understood, possibly enzymatic disorder (Prader-Willie syndrome) that could have been contributing to or causing his condition, it has been reported.

In all four cases, however, what seems to happen, the doctors say, is that "these persons, while they are very heavy, have to keep eating an enormous amount just to keep their bodies going. Once they are down, they can begin to deal with their weight on a more normal basis."

Good results have been reported with suitable adults, too, with this kind of surgery.

The main ill-effect is diarrhea, lasting about three months. It can be controlled with a drug, however, then usually disappears except for occasional episodes or, in some cases, a generally soft stool.

A fifth patient, a girl, 14, who weighed 357 has also been operated on at Children's, but results have not yet been reported. It takes at least a year to see what the weight loss will be.

In each case, the doctors try diet for at least a year. They make sure there is no disease that might continue to produce the obesity or make surgery risky, that patients and parents will co-operate, and that the patients are psychologically stable.

This means a team effort between the surgeons, other physicians, psychiatrists, psychologists, nutritionists and social workers, with home visits and a finel two weeks of hospital observation.

"It's a lot of effort," Randolph said. "But these patients are so happy and their outlook on life is so improved that it's been very rewarding to us."

'Hire Minorities' Police Ordered

SAN FRANCISCO (UPI) — A U.S. federal judge has ordered San Francisco's police department to hire three members of minority groups for each two from non-minority groups.

Judge Robert Peckham, in U.S. District court, ordered the department to continue that practice until 30 per cent of San Francisco's policemen represent minorities.

Attorney William Hastie of Public Advocates, Inc., who won the decision, called the ruling "the largest quota hiring ever ordered in the country."

The judge, acting on a suit filed by officers for justice and other minority groups, held that the department's entrance and promotional examination discriminated against non-whites and ordered new procedures.

He noted that the 1970 census showed that 43 per cent of San Francisco's population was composed of blacks, Latins or Asians and said that only 9 per cent of the police force came from those groups.

Judge Peckham ordered that new examination and selection procedures for hiring officers be submitted for his approval.

In addition, the judge ruled that one person from a minority group must be appointed to the rank of sergeant for each non-minority group member. That, too, is to last until 30 per cent of the sergeants are from minority groups.

Police Lt. William O'Connor, a public affairs officer, said the "decision restores special privileges and political patronage" to the department.

He said the department had been anticipating the ruling.

GETTING IT in the neck is three-year-old Johnny Ennis of Manorville, New York, at a lake on South Haven wildlife sanctuary in Long Island's Suffolk County. The lake is a stopover for wild ducks, geese and swans heading south from Canada for the winter.

YOUR HOROSCOPE

Forecast for Thursday, Nov. 29

By SYDNEY OMARR

ARIES (March 21-April 19): You are able to separate practicality from wishful thinking. You can see what is real, what must be discarded. You can draw line now between being open-minded and being gullible. Pisces could play significant role.

TAURUS (April 20-May 20): Responsibility and prestige are featured. You do more and you get more in return. Capricorn could play significant role. Money comes your way — but you earn it.

GEMINI (May 21-June 20): Good lunar aspect now coincides with long-distance communication, travel and education. You round out project. You appeal to more persons. You succeed with institutional advertising. Your humanitarian instincts will be appreciated.

CANCER (June 21-July 22): Creativity, special relationships are emphasized. Questions regarding money, investments, savings, co-operative efforts will surface. Be direct. Get to heart of matters. Reach understanding with mate, partner.

LEO (July 23-Aug. 22): Maintain low profile. Means don't be too obvious about plans, motives, game procedure. Defer to wishes of one close to you. Gather information. Develop philosophical concepts. Those who seem to oppose you may actually love you!

VIRGO (Aug. 23-Sept. 22): Spotlight is on health, work, routine, pace. Forces tend to be somewhat scattered. You may be socializing to extent that rest and diet are neglected. Remember resolutions. Don't try to be everywhere at once and all things to all persons.

LIBRA (Sept. 23-Oct. 22): Love makes appearance. It is welcome but perhaps may be bittersweet. You have to revise some plans — and eradicate some illusions. You have to be grown-up. Obtain hint from Virgo message. If true to yourself, all will work favorably.

SCORPIO (Oct. 23-Nov. 21): Accent is on home, property, the conclusion of matters. You exchange ideas with family member and emotional sparks could fly. Maintain balance and control. Make no promises — or threats. Be practical, not stubborn. Be firm but also fair. You will understand.

SAGITTARIUS (Nov. 22-Dec. 21): Settle family dispute. Harmonize domestic relations. Accent is on clash of opinion. You need not feel all is black or white. There is an in-between area. You can make intelligent concession without abandoning principles.

CAPRICORN (Dec. 22-Jan. 19): One who approaches with tax dodge scheme may be honest but misinformed. Get head out of clouds. Don't give up money for fast talk. Protect assets. Review schedule. See proposition in realistic light. Avoid wishful thinking.

AQUARIUS (Jan. 20-Feb. 18): Your position is strong. Take lead. Highlight independence, initiative. Definite gain is indicated as you put across your case. One in authority lends support. Express views in unique, original, creative manner. Take a chance on yourself!

PISCES (Feb. 19-March 20): Get rid of losing proposition. See through bragging claims. Check files. Peek behind the scenes. Clear clouds of deception. Insist on facts, not rumors or allegations. Presence before court or organization may be requested.

IF TODAY IS YOUR BIRTHDAY you are intuitive, a natural teacher, sensitive to needs of others. You have way of ingratiating yourself with public. Domestic adjustment made this year, especially in September, proves beneficial. You seem to attract persons born under Aquarius. You are due for inner revolution — and revelation. It will be good.

Free For The Asking

By HARRIET HART

Pollution PROBE is a citizen's group based at the University of Toronto. Numerous affiliates have sprung up across Canada.

PROBE recently began publication of 'Policy Papers'. The first, a 4-page folder, is about "Energy". It has been written by outspoken, well-informed young people.

The paper clamours for a National Energy Policy. It says that since energy resources are owned by the people of Canada, we have certain inalienable rights regarding their use.

The folder also demands that we ought to benefit to a larger extent from our natural resources. We should insist that most processing and manufacturing be done in Canada.

The authors want a Canadian Energy Policy that encourages the conservation of energy by persuading more people to use public transit systems, by demanding product durability and by re-using or re-cycling as many items as possible. According to the folder, our national goal should be a high standard of living coupled with a minimum consumption of energy and resources.

Also offered is a draft letter which all those who want a National Energy Policy should send to the Minister responsible.

Send your request to: Pollution Probe, University of Toronto, Toronto 181, Ontario. Please allow at least 2-3 weeks for delivery.

APPLEBY COLLEGE

RESIDENTIAL SCHOOL FOR BOYS—IN ONTARIO

The Headmaster of Appleby College, Mr. E. R. Larsen, will be in Victoria on Friday evening, November 30. Anyone interested in hearing about the school is invited to telephone 592-1789 after 6:00 p.m.

the big wigs

elura. Monsanto

Instant Glamour-elura

the modacrylic wig fibre from Monsanto

Restyles like real hair.
Heat resistant and frizz proof.
1 year manufacturers quality guarantee.

DESIGNERS OF INSTANT GLAMOUR-ELURA PROUDLY PRESENT THEIR LATEST INNOVATION - THE 4-WAY STRETCH WEFTING CAPLESS WIG. THE ORDINARY CAPLESS WIGS CAN ONLY STRETCH TWO WAYS FROM FRONT TO BACK, BUT THE ALL NEW STRETCH WEFTING CAPLESS WIGS STRETCH FOUR WAYS: WHICH PROVIDE PERFECT FITTING AND ULTIMATE COMFORT.

For the largest selection of quality wigs in the Province —Shop first at the Margo Wig Centre most convenient for you!

The Wig Centre
Mayfair Shopping Centre
382-9832

Margo Beauty Studio
Hillside Shopping Centre
382-8218

Body language by Phantom

W10

Phantom talks Body Language better than anyone. Just listen:

Phantom knows a bodyshirt should look good. This one does. Check the wide spread collar and turned back cuffs.

Phantom knows a bodyshirt shouldn't be any trouble. This one washes and dries in the machine. And Phantom knows a body shirt should feel good. This one does. It's supple, satiny, very touchable Antron nylon—in a rich creme colour that looks good enough to eat.

When Phantom talks Body Language, you should listen. Sizes small, medium or large,

$16

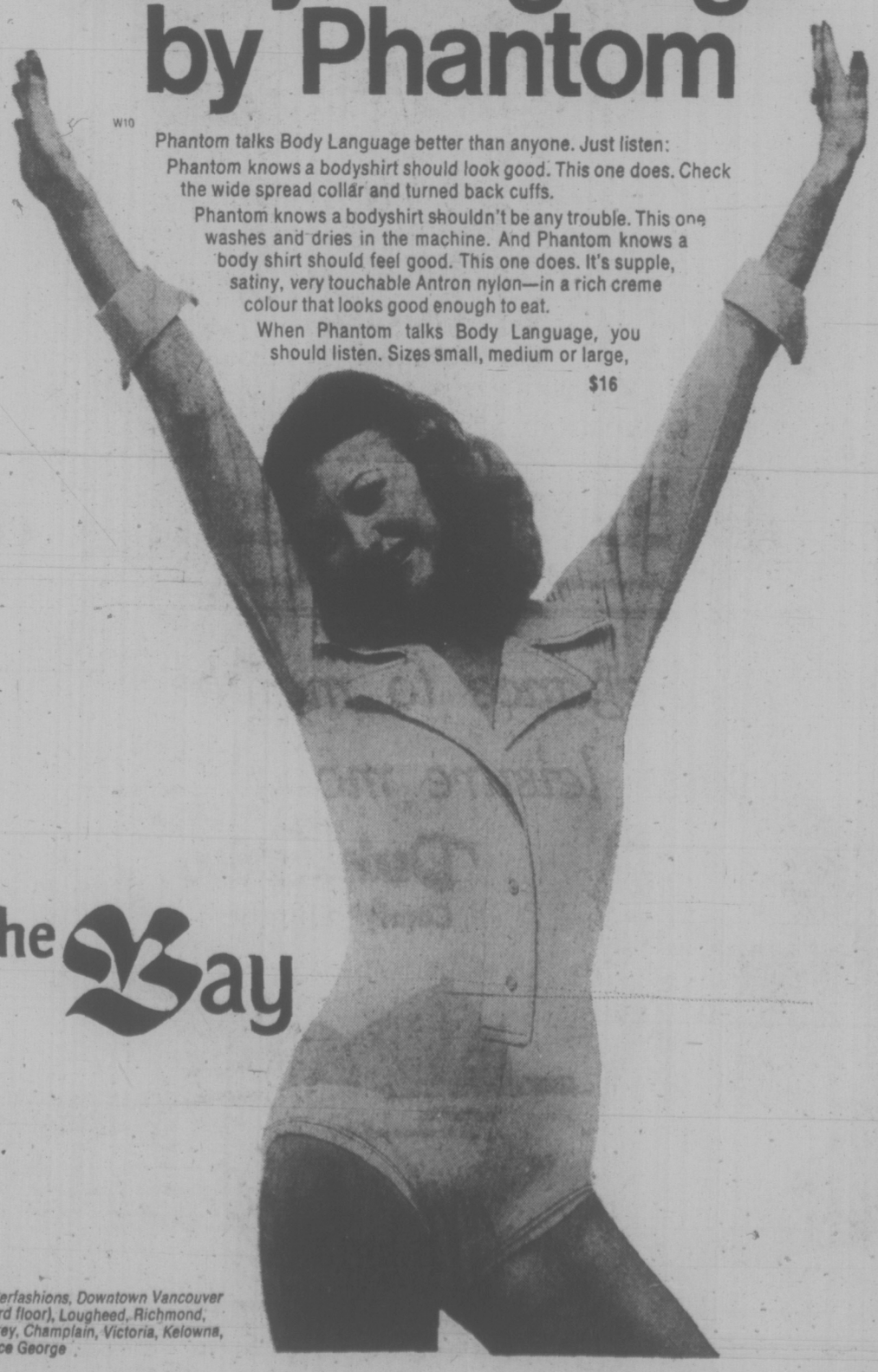

the Bay

Underfashions, Downtown Vancouver (Third floor), Lougheed, Richmond, Surrey, Champlain, Victoria, Kelowna, Prince George

Oldtimers Complete Marathon

LAS VEGAS, Nev. (UPI) — Eight California men ranging in age from 60 to 74 completed their annual 300-mile marathon relay from Hollywood to Las Vegas and announced they could hardly wait for next year's event.

"We're ready to do it again next year," said Bill Selvin, 63, Orange, Calif., the organizer of the "Life Begins at 60 and 70 Super Marathoners" run.

"In fact, we think we will challenge another team next year to make it a little more competitive," he said. "Maybe we will invite teams from Canada or Mexico, our neighbors, to give it a little more merit."

The 300-mile distance over mountains and across deserts along concrete and asphalt freeways was completed in 41 hours and 52 minutes, 12 minutes behind last year's time.

Joining Selvin were Monty Montgomery, 67, Sherman Oaks, Albert Clark, 60, Orange, Walter Frederick, 60, Pico-Rivera, Noel Johnson, 74, San Diego, Bill Monheit, 64, Oakland, John Montoya, 61, Colton, and Walt Stack, 66, San Francisco.

The men normally ran 30-minute legs, except over mountain passes when 10 minutes was more than enough, Selvin said.

"I think we proved that people can remain healthy at any age. You don't have to be 20 or 30 or 40 years old to be in the prime of your life. This is a well conditioned group of men," he said.

Varied Diet Best

By JEAN SHARP

TORONTO (CP) — If you're feeding your family a variety of foods, there's a pretty good chance you are feeding them an adequate diet nutritionally.

Pizza and lasagna are great foods, says Marilyn Winarski.

"The problem is that people eat them exclusively, and you need a variety of food."

Winarski is chief nutritionist in the Ontario department of health.

"Though they're high in calories, they have a touch of something from each food group, milk, fruit, vegetables, cereal and meat."

Eating patterns have changed. Breakfast as a recognizable meal has been gone from most homes for a long time, and researchers say lunch now is disappearing.

What people eat has changed, too. It's not easy always to be sure what the main ingredient is, let alone the food value, in some of the processed, pre-cooked, artificially reinforced foods that are part of today's diets.

Those are among the reasons some experts are beginning to say the traditional food guide is getting outdated, hard to apply.

"Aside from strictly prefabricated snack foods that fall nowhere, and artificial substances such as imitation fruit juices, you can identify most foods, and most have some food value," said Miss Winarski.

The exceptions include pop, candy, most chips, puffs, bits or what have you, and jam.

"There is nothing in them but calories.

"We're not really sure of the nutritive value of some take-out foods or boil-in-a-bag foods, but we feel there is some food value left in processed foods."

She said she's on the "good snacking bandwagon." You don't have to have organized, sit-down meals to eat well.

Winarski said if you never sit down to dinner, you can do yourself a favor and snack well. Choose toast or bran muffins instead of a sticky bun, an apple instead of candy, cheese and crackers instead of chips. Add a bit of salad, soup, vegetable juice to your hamburger lunch and you've improved it.

You can even combine nutrition and a lower food budget if you think, as nutritionists would love to have you think, in terms of the amount of food value you get for your money.

For instance, the Ontario Fool Council says it takes 7½ slices of bacon to provide the same amount of protein as 2½ ounces of sirloin steak, and the bacon cost 17 cents more when they figured it out.

Milk, eggs, skim-milk powder, soup, peanut butter, cheese, dry beans all are relatively low cost sources of protein.

There is a wealth of material available if you want some help or reassurance in meal planning. Your local public health unit has some. Or write to the chief nutritionist in your province, in the department of health.

First Lady Cool to Wool

PARIS (Reuter) — Mme. Pierre Messmer, wife of the French prime minister, has quickly cooled toward her husband's plans to cut down heating in homes to meet the oil crisis.

With heat reduced at the Hotel Matignon — the prime minister's official residence — as an example to the country, Mme. Messmer complained that "it's cold enough to make your flesh peel."

Mme. Messmer said today in a radio interview: "It's dreadful. I have had to buy woollen sweaters, woolen underwear and woollen stockings to keep warm."

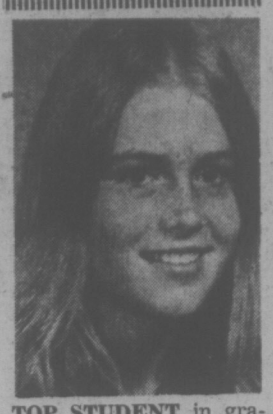

TOP STUDENT in graduating class of over 400 at Mt. Douglas senior secondary school in June, Dawn Sutherland was recently presented with a $200 scholarship award by the Victoria Business and Professional Women's Club. Dawn is now an arts student at UVic.

Alvarez-Welch Medical Report

By WALTER ALVAREZ

As I have said here before, if a traveller falls seriously ill in a country where only a rare physician speaks English, he is likely to have trouble finding a doctor who can help him properly.

I can remember when a dear friend of mine had a bad stroke in France, and his frantic wife called me from Paris, asking if I knew an English-speaking doctor in that city. Fortunately, I knew of the American Hospital in Neuilly, and I told her to take her husband there. She did, and the doctors were very kind and helpful.

A while ago in the Toronto Star (Aug. 15, 1973) I read a fine article by columnist George Bryant, telling of the International Association for Medical Assistance to Travellers (IAMAT), a non-profit, world-wide association of doctors who have banded together to help travellers when they fall ill.

Bryant told of a personal experience which shows the importance of such an organization. When he was in Katmandu, Nepal, he became ill and the hotel called a local doctor to see him. The doctor spoke some English and was an excellent doctor, but he did not know that the antibiotic drug which he prescribed for Mr. Bryant had a very dangerous side-effect on Occidental people — it causes a type of blood cancer. Strangely, the drug does not have the same effect on Nepalese.

A similar situation 13 years ago had much to do with the founding of IAMAT. At that time, a young American woman, visiting in Italy was given a pain-killer called aminopyrine, which is widely used in Europe, when she had to have a tooth out. She became seriously ill, and she would probably have died if Dr. Vincenzo Marcolongo, an English-speaking heart specialist, had not seen her.

Through his efforts, it was found that the pain-killer she was receiving had a curious ability to destroy the white blood cells of Anglo-Saxons and Scandinavians, although it was very helpful for other people.

Fortunately, the young woman's life was saved with the help of blood transfusions. But the incident gave Marcolongo an idea, and he set up the IAMAT, in order to list doctors on a world-wide basis.

Now, some years later, the traveller can be assured of an English-speaking doctor to help him as he travels around the world, and he can be sure he will be charged a set fee — $8 for an office call, $10 for a hotel call; and $15 on Sundays, local holidays, and at night.

A person who expects to go travelling outside the United States can join the association by writing IAMAT, Suite 5620, 350 Fifth Avenue, New York, N.Y. 10001. The person will then receive a free membership card and a pocket directory listing member physicians, clinics and hospitals in 400 cities of 116 countries on call 24 hours a day.

There is also a card to be filled out by the family doctor and carried along on the trip. It is a good idea also to send along a donation to help to keep the service going.

perfect Gift idea

HOUSECOATS
Full length and shorties. Quilted, orlon pile, brushed nylon and pretty cotton dusters. From 6.98 to 52.00

Peignoir Sets
by Kayser. Beautifully feminine, floor-length styles 27.00

Nightgowns
Full length and short.

Baby Dolls
In red and black. From 8.00

Gown and Coat Sets
at 26.00 and 27.00

PANT SUITS Lovely selection and always a great gift!
Just Arrived — Acrilic Shells, $4.98

The Clothes Closet
Esquimalt Plaza 384-4311

MISS FRITH'S CLEARANCE SALE

Shop Early!

Add the wardrobe items you want now, at these substantial savings.

DRESSES and SUITS 1/3 to 1/2 Off
. . . and MORE!
Large selection to choose from, a wonderful opportunity to add some fine items to your present wardrobe.

COATS 1/4 Off

Group of LONG DRESSES 1/3 to 1/2 Off
. . . and MORE!

CHARGEX
Convenient Credit
Ample Free Parking

Miss Frith Fashions
1619 Douglas Street Phone 383-7181

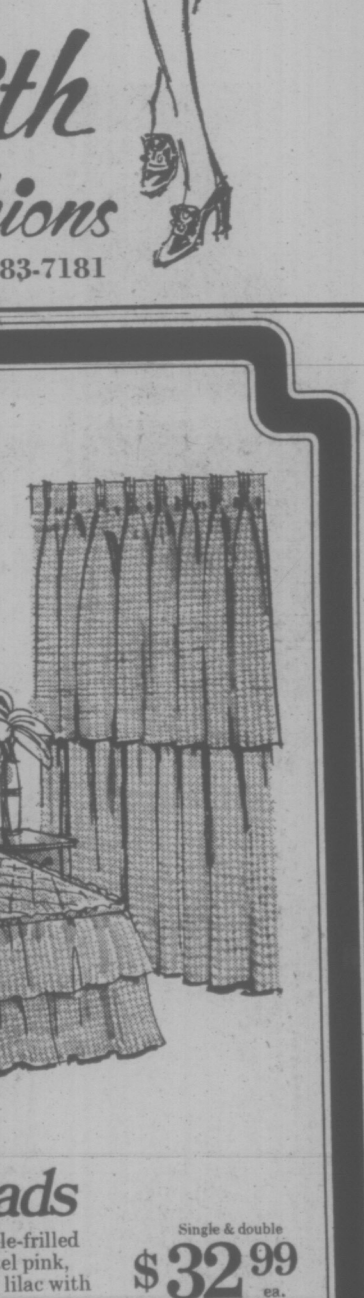

charge it or chargex

Illya's back in town...
another shipment of this great shoe just in from Athens, in navy, black and teak brown

"Illya"
by Mikelos of Athens
black suede
navy suede
teak brown suede
31.95

Ingledew's
for the great names in fashion
In Victoria — 749 Yates Street

Fall styles for smart rooms from Harrison.

Gingham Check Bedspreads
Quilted top with double-frilled drop; available in pastel pink, turquoise blue, red, or lilac with white.
Single & double $32.99 ea.
(King & Queen size to order)
PILLOW SHAMS $7.99 ea.
MATCHING FABRIC by the yd. $1.99 yd. (no ready-made drapes available)

Wall-to-wall drapes 75" WIDE × 84" LONG $41.99 pr.
Acrylic/rayon mix with an interesting hand-loomed texture, in soft blends of green/gold, rust/beige, brown/rust, red/brown. Hand washable.
100" WIDE × 84" LONG $53.99 pr.
125" WIDE × 84" LONG $66.99 pr.
150" WIDE × 84" LONG $79.99 pr.

Bathmat set
Sculptured polyester & nylon pile; three tones of blue, gold, green, lilac, or pink; non-slip backing; washable. 24" × 36"
$11.99 set

Custom-Made Drapery
New colors and designs for every room, a great selection of plain, prints & open-weave fabrics. Prices to fit any budget. Personalized service. Order through our shopping centre stores.

COAST TO COAST
Harrison DRAPERIES AND FABRICS
Hillside Shopping Center, Victoria/386-8114

Fashion Fabrics
There's inspiration in every yard of Harrison's festive fabric collection, for holiday parties, or for round the clock fall and winter wear. Sew something beautiful, we have the best fabric choice ever, and the prices are right!

Paris Porn Shops Fight Back

By PAUL MAJENDIE

PARIS (Reuter) — The sex-book shops of France, depleted by police raids that netted 10,000 allegedly pornographic books this year, have begun to fight back by setting up a trade union and electing a glamorous blonde bookseller as its president.

Jacqueline LeRoy is a veteran of 20 years' experience in the trade whose daughter Dominique has her own shop and publishes a string of lavishly illustrated sex novels.

Mme. LeRoy's complaint is that "the laws in France are ill-suited for the present day; our clientele is becoming more demanding—they want quality."

The French law states that pornographic literature can be seized "if it outrages public morals," a clause which has prompted the police to impound 95 titles this year worth an estimated total of about 500,000 francs ($125,000).

Among those hit was Dominique LeRoy, whose best-seller, The Men Rapers, the tale of two voracious ladies on a motorbike, was seized by police three months after publication.

Mlle. LeRoy, who risks a 30,000-franc fine if convicted, said: "If the police seize three or four of your books then you are finished. You're washed up financially."

She is hoping to recoup her losses with the latest offering from her presses—a spiced-up version of Red Riding Hood and the Big Bad Wolf.

Cases like this prompted her mother to found the union, whose 1,000 members have vowed to give assistance to those brought to trial and get the shops established on a more solid legal basis.

As the union's secretary-general, Daniel Lebeau, explained: "Defining an outrage against public morals becomes more and more difficult due to the evolution and transformation of social morals.

"For instance, five years ago courts severely punished publishers who produced books on nudists. Today shops are full of French and foreign magazines displaying nudes."

Mme. LeRoy sees the whole problem from perraps a more feminine point of view.

"Gay Paris is a thing of the past," she said. "People take themselves too seriously."

"Although the youth of today couldn't care less, most people still have too many taboos. We are here to take the guilt out of the situation."

For her the essential is to bring French laws up to date with the attitudes of West Germany and the Scandinavian countries.

"French women's magazines are full of sex education articles on frigidity, infidelity, etc. Well, for us pornography is a form of sex education—a kind of cartoon illustrating the act. I feel it is up to the adult to judge for himself."

3 CHARGED IN SPERM THEFT

GUELPH, Ont. (CP) — Two area residents and a United States citizen have been charged with conspiracy to commit theft involving $100,000 worth of frozen bull semen.

Police said today the sperm, taken from prize bulls and used for artificial insemination, was stolen during the past 12 months from United Breeders Inc. of Guelph.

Albert Ball of Fergus and John Purvis of Kitchener, were charged jointly with Jack Conway Miller of Collegeville, Pa.

Miller, released on $150,000 bail, is scheduled to appear in court Jan. 9.

Ball and Purvis, also free on bail, are to appear for a preliminary hearing Dec. 5.

Different Gift Ideas
. . . for busy hands.
● Crewel Kits ● Cushion Kits
● A Piece of Needlepoint
See our Baby Knits
We also have an excellent selection of wools for all knitting and crocheting needs.
JAMES BAY NEEDLECRAFT
9 - 5:30 Tues. - Sat.
261 Menzies Street 383-5212

DRAPERY and CARPET CLEANING COIT
Coit . . . the world's largest, most experienced specialist, cleans your carpet and drapes like new.
Phone for Free Estimate
No Obligation
477-9529

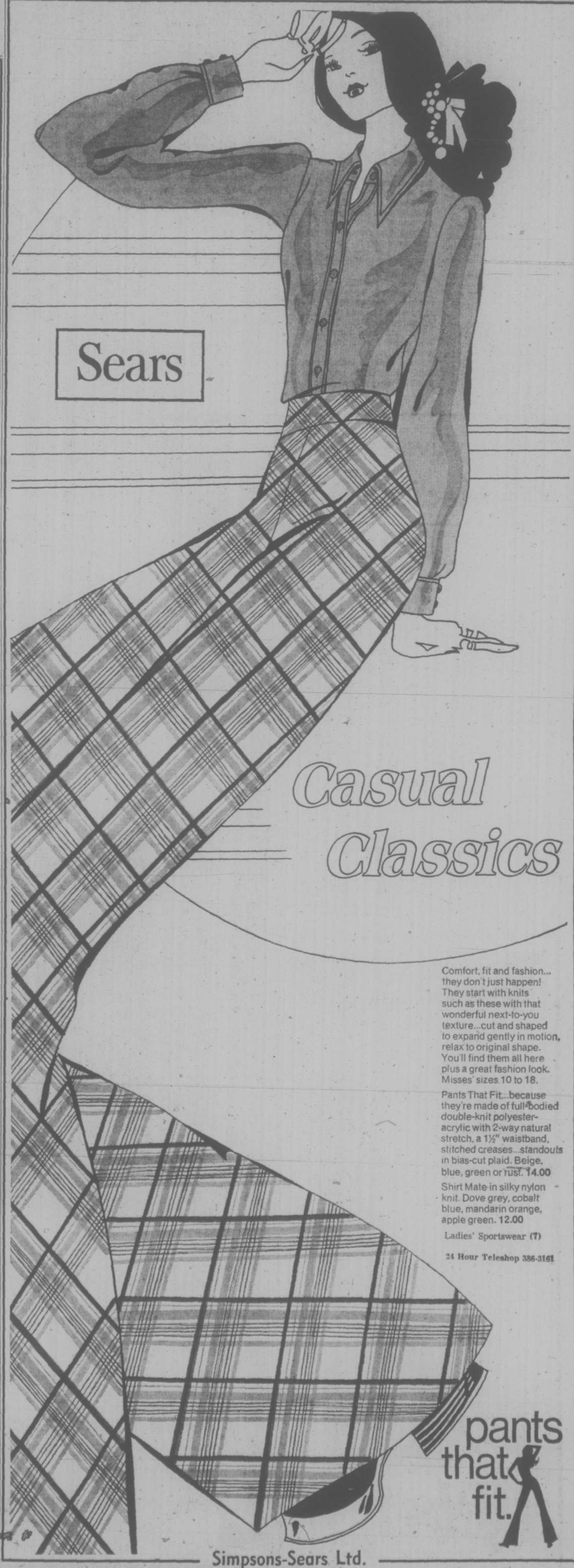

Simpsons-Sears Ltd.
Sears Hillside: 3190 Shelbourne Street (11-92)

Simpsons-Sears Ltd.
Sears Hillside: 3190 Shelbourne Street (11-93)

They're Building Own Homes

By HOWARD ULMAN

EAST HAMPTON, Conn. (AP) — Armed with a frontier spirit, some hammers, nails and a $19,500 federal loan, Margaret and John Hoy and four other families are pitching in to build homes for themselves.

"I would have never thought that I could climb up a roof and nail shingles without falling off, but I did," said Mrs. Hoy.

None of the families has much construction experience. Two of the men work at Pratt and Whitney Aircraft, one is a bill collector and one woman is a nurse's aide.

But all have a willingness to work and a desire to own a six-room house with a half-acre of land at a bargain price.

"It's the old barn-raising philosophy—everyone gets together and helps each other," said Sue Williamson of the Greater Middletown Community Corp. (GMCC).

Last November GMCC, a non-profit housing corporation, received a two-year $100,000 federal grant from the Farmers Home Administration.

GMCC chose five applicants with income below $8,000, bought the land and leased it to them. Now it provides supervision, advice and co-ordination and saves the families money by buying in bulk.

There is a waiting list of 90 for what Miss Williamson says is the only program of its kind in the East. There are plans for eight self-help homes in nearby Lebanon and more land is sought.

The five families met weekly for four months discussing suppliers, work procedures and schedules—and arguing, Mrs. Hoy said.

They decided that those who didn't do their fair share of work would be fined $5.50 an hour. But Hoy, who works an evening shift and spends most afternoons on the site, said no penalties will be imposed.

The families set a gool of 370 hours of work per person.

On weekends all five families are present, often working together on the same home.

With everyone working, just one day is needed to paint a home.

Foundations, septic tanks, factory-made wall frames and other parts of the homes were installed for the families. But insulation, roofing, installation of cabinets, floors, tile and carpets and similar tasks depended on the energy and expertise of the owners.

Hoy says the work hasn't been especially mystifying. Blueprints were provided, showing where to hang cabinets and doors.

"Actually it boils down to common sense," he said. "Once you do the first house the rest comes easy . . . you learn a lot. The stuff you don't know you learn damn quick."

"We all should be in in a month," Mrs. Hoy said.

The Hoys are paying $115 monthly rent for a four-room apartment that has been outgrown by the couple and their two daughters, aged 1 and 2. Their 22-year mortgage payments, at one per cent interest or $63 a month, will begin in January.

STILTED POSE is held by Paul Geffre, a Boeing Company electrician, as he removes light bulbs. He found that by using a pair of stilts he could increase his speed of removing light bulbs from 25 an hour to 60. The company is removing bulbs as part of its plan to cut use of power in the Puget Sound area by 25 per cent.

U.S.-Made 'Quote' Found Dangerous

OTTAWA (FP) — The federal health department has seized 7,200 cases of a U.S.-made soap called "Quote" after it was found to contain almost three times as much hexachlorophene as allowed by law.

Hexachlorophene is an anti-bacterial chemical suspected of causing brain-damage, especially in infants, when used at high levels and for a lengthy period of time.

Since May, 1972, Canada has restricted the sale of all products containing more than 0.75 per cent hexachlorophene to prescription.

The "Quote" soap made by Swift and Company of Chicago and imported into Canada was found to contain about two per cent hexachlorophene.

The company has been told by the government to immediately recall products at the retail level in Canada.

And federal inspectors are trying to determine how much of the soap was distributed.

The health department said there is no "imminent" hazard from the use of a few bars of the soap.

CHRISTMAS
PORTRAIT PACKAGE SPECIAL
NATURAL COLOR
6—5"x7"
1—8"x10", ALL FOR $24.95
Phone for Appointment Now
Sooter Portrait Studios
384-3813 2012 DOUGLAS ST.

Femina
FABRICS and DRAPERIES LTD.
619 Johnson St. 386-9621
CUSTOM MADE DRAPERIES
Ladies' Tailoring —
25 Years Experience

Lady Bird Coiffures
is pleased to welcome
Mr. John Van Amstel
John, a well known Victoria stylist, has just returned from Europe with the latest knowledge of styling and current hair fashions.
Let John introduce you to a beautiful new hairstyle!
CALL 386-3478 1900 Richmond (at Fort)

SELLOUT
REINELL BOATS
WORLD PLEASURE
NEXT TO RED LION

Pre-Christmas Sale!
Fantastic Savings Throughout the Store
Girls' Dresses, Jumpers and Skirts—Reg. to $9.98. SALE $3.00
Girls' Knit Shirts and Blouses—Reg. to $5.00. SALE $2.00
Missies' Stretch Hosiery—Thigh high, textured; in high shades. Sizes 8 to 11. Reg. $1.49. SALE, PAIR 25¢
Girls' and Boys' Winter Jackets—Sizes 2 to 18 years. Reg. $11.98 to $15.98. SALE $8.99 to $11.99
Boys' Knit Shirts — by Tam O'Shanter. Long sleeves. Sizes 2 to 16. Reg. $1.50 to $5.00. SALE $1.50 to $2.99
Kids' Ankle Socks — Reg. 69c pair. SALE 3 Pr. $1.00
CHILDREN'S WINTER HATS
Infants and toddlers to age 6. Variety of styles. Reg. to $2.98, SALE 25¢ EACH
Men's Western Shirts
Perma-Press, 65% polyester, 35% cotton.
SALE $7.99
Ladies' Sweaters and Skirts— Reg. to $12.98. SALE $5.00
Ladies' Sleepwear— Cosy flannelette bushed nylon and acetate, dainty antron. Reg. $5.98. SALE $4.49
Ladies' Nylon Quilted Dusters— Reg. $10.98. SALE $7.99
Ladies' Pant Tops and Blouses— SPECIAL $6.98 to $8.98
ALL SALES FINAL
DAILY 9:30-6 p.m. Open Thurs., Friday 'til 9 p.m.
FREE PARKING 3 DOORS NORTH AT DUNLOP TIRES
TANG'S PAGODA
2624 DOUGLAS STREET 384-8686

DALMYS
COMES TO VICTORIA!

OPENING SPECIALS
• KNITTED SKIRTS $7.88
• INDIAN SHIRTS $7.88
• KNITTED SHIRTS $8.88
• CORDUROY PANTS $8.88
• DRESSES $13.00
• TWO-PIECE KNITTED SUITS $14.00
• PLAID BOMBER JACKETS $24.00
• BUCKSKIN JACKETS (fur-lined) $58.00
• LEATHER COATS (zip-out lining) $99.00
• NATURAL RABBIT JACKETS $59.00
NATURAL MUSKRAT TOPPERS — RACOON TRIM — $359.00
DALMYS
709 YATES, VICTORIA 383-1033
You're invited to Open a DALMYS Charge Account Today . . .
When in Vancouver • Pacific Centre • Park Royal (North) • Richmond Centre • Guildford Town Centre

Cyprus Neutral, But Tensions Running High

By HUGH MULLIGAN

NICOSIA, Cyprus (AP) — On the island of love, Muslim minarets sprout from Gothic cathedrals, Irish and British soldiers play football together, Arab and Israeli diplomats shop in the same supermarkets and United Nations troops keep the Greeks and Turks from committing intramural genocide.

Cyprus is neutral and nonaligned, as the olive branch on its flag proclaims.

Some observers compare it with Portugal during the Second World War, a cloak-and-dagger no man's land, bathed in a luminous light coming from the fires in the Middle East. It has been suggested as a possible site for Middle East peace talks. And many diplomats think it would be ideal.

Cyprus comes by its tourist soubriquet, The Islands of Love, from mythology. Aphrodite, the goddess of love, was born of the foam where the Mediterranean washes the rocks at Paphos on its southwest coast. Mark Antony gave the legend life by giving the island to Cleopatra as a love offering.

HOSTILITY REMAINS

True love has always followed a rocky road on this arid, mountainous island.

Arab and Israeli diplomats may shop in the same supermarkets, live in the same neighborhoods and send their children to the same schools, but at cocktail parties and diplomatic receptions they turn their backs on each other.

Crews from El Al and Middle East Airlines dance in the darkness of the same discotheques, but comes the dawn and the animosities blossom like morning glories.

Getting into the Israeli Embassy in Nicosia for a visa is like passing through the clanging gates and time locks of a bank vault with the added inconvenience of body search.

There have been terrorist incidents in the last year.

Hussein Bashir, an Al Fatah guerrilla leader, was killed when a bomb went off in his room in Nicosia's Olympic Hotel. A few weeks later a Jewish businessman was shot dead in his hotel room.

EMBASSY BOMBED

April brought the most serious upsurge in terrorism. A bomb exploded in the ground floor of the Israeli ambassador's residence, injuring a Cypriot policeman. Immediately afterward, seven Arabs tried to hijack an El Al plane at Nicosia airport. One was killed and another injured in a shootout with El Al guards and Cypriot police.

In a strong statement, the Cyprus president, Archbishop Makarios, told Arabs and Jews to take their hostilities elsewhere because the island had enough troubles of its own.

As indeed it has. The island of love still seethes with its own complex political and religious passions.

The 3,500-mile-square island, tucked in the northeast corner of the Mediterranean, is roughly shaped like a sheepskin nailed to a barn wall but its inhabitants cannot agree whether it is a Greek or a Turkish sheep.

Turkish soldiers with fixed bayonets and fierce push-broom moustaches pace the battlements of old Venetian forts and Crusader castles. Greek soldiers sit playing cards in little wooden guard posts, while at the no man's land in between, blue bereted UN troops from Britain, Ireland, Canada, Sweden, Denmark and Finland battle the daily boredom of peace-keeping.

FIGHT GREEK UNION

The Turkish troops are here to prevent reunion with Greece. The last thing Turkey wants is a Greek island blocking the entrance to her best southern ports.

In recent months there has been no serious fighting between Greeks and Turks but the tensions still tug and tease. The island's 500,000 Greek Cypriots paint their homes and shops blue and fly the blue and white Greek flag while the 110,000 Turkish Cypriots paint their homes red and white and fly the Turkish red flag with the white crescent. Every now and then a Greek or Turk drops mysteriously from sight or is found beaten in a lane outside a tavern.

Cyprus has been independent of Britain for more than a decade. It is a fully fledged member of the United Nations, the Commonwealth and the Council of Europe, but no Greek newspaper and no Greek political party on the island favors independence. The dream of union with Greece in some form or other still dazzles.

ATTRACTS DIPLOMATS

Archbishop Makarios has offered this island, which has been fought over by Aryan and Semite, Roman and Jew, Christian and Moslem, Venetian and Genoese, Greek and Turk, as the venue for peace talks in the Middle East war.

Many diplomats think Cyprus would be an ideal site. The Israelis, Egyptians, Syrians and Lebanese maintain permanent embassies here, as do the Russians and Americans. The island is a United Nations headquarters with excellent hotels, communications and security arrangements. If any of the principals had to confer with home base, Tel Aviv is 40 minutes away by jet and Cairo less than an hour.

Except for a few Jewish citrus growers and some Greek Arab refugees from Palestine, the island has no significant Arab or Jewish population.

Norwegian Women Jump For Rights Magazine

By OEYVIND NORSTROEM

OSLO (AP) — A new activist women's magazine is being snatched from the news stands by the thousands in Norway, where women's rights advocates say the women's movement has been slow in getting off the ground.

Launched in September as an experiment by one of the country's leading book publishing houses, the first edition of Sirene consisted of only 5,000 copies. Four reprints were necesary, and a total of 35,000 copies were sold from the stands in a few weeks.

The second edition, recently published in another 35,000 copies, has been just as successful.

The six women who encouraged the Cappelen publishing house to publish the magazine now are its editorial staff.

Its aim, they say, is to change basic social conditions of women in Norway.

They say women are discriminated against in employment opportunities, salaries, political life and many other areas.

Sirene got its name from the sirens of mythological times — the sea nymphs who lured men to destruction by their seductive singing.

NO HATE CAMPAIGN

"But we are not out to promote any kind of hate campaign against the male human being, only to draw attention among our sisters—as well as brothers—to the obvious problems of unequal opportunity and discrimination," the magazine said in an editorial.

The first issue had an interview with Scandinavian actress Liv Ullmann as the cover story. Its title: The suppressed Liv Ullmann.

Cappelen has guaranteed continued operation of Sirene.

The magazine's apparent success comes at a time when several Norwegian periodicals have gone out of business and attempts to launch new ones have failed.

THE LIGHTHOUSE for a brighter future!

WE ARE OPEN FOR BUSINESS AS USUAL

The fire in The Mediaeval Inn did not affect our premises

VISIT OUR EXPANDED GIFT SECTION

• CHARGEX • AMERICAN EXPRESS

THE LIGHTHOUSE

1005 BROAD STREET PHONE 383-6633

Open 10 to 6 Daily, Friday 10 to 9:30 p.m.
Across from Eaton's Parkade

PERSONAL

LONELY EMPRESS SEEKS COMPANY

I am 65 years old but still warm and affectionate. And a great cook. If you are looking for a fantastic meal, in lovely surroundings, with plenty of attention, please call me for dinner. We'll have a nice evening together. THE EMPRESS 384-8111.

CP Hotels

SERVING VANCOUVER ISLAND

Sands

WE CARE
Dedicated to Service
Sensible Prices

SANDS FUNERAL CHAPELS

Your six community Chapels. Independent, Family Owned and Controlled. Sands since 1912.

A DIVISION OF SANDS

INTERNATIONAL FLIGHT CARE

Specializing in shipping to or from anywhere. Call collect.

REMOVAL AND MEMORIAL SERVICE
Covering Vancouver Island
Call Collect
A DIVISION OF SANDS

VICTORIA, 388-5188
SIDNEY, 656-2932
COLWOOD, 478-3821
DUNCAN, 746-5212
NANAIMO, 753-3132
LADYSMITH, 245-2331

Woolco

Division of F. W. Woolworth Co. Ltd.

This Week's Red Grille Feature

Thursday
Canadian Meat Pie — complete with whipped potatoes, vegetable, gravy, roll and butter. Each .99

Friday
Fish and Chips — dinner special with cole slaw, roll and butter. Each 1.09

Saturday
Roast Pork Dinner — with whipped potatoes, vegetable, apple sauce, gravy, roll and butter. Each 1.19

Woolco

SPECIAL CLEARANCE OF MEN'S AND LADIES' SHOES

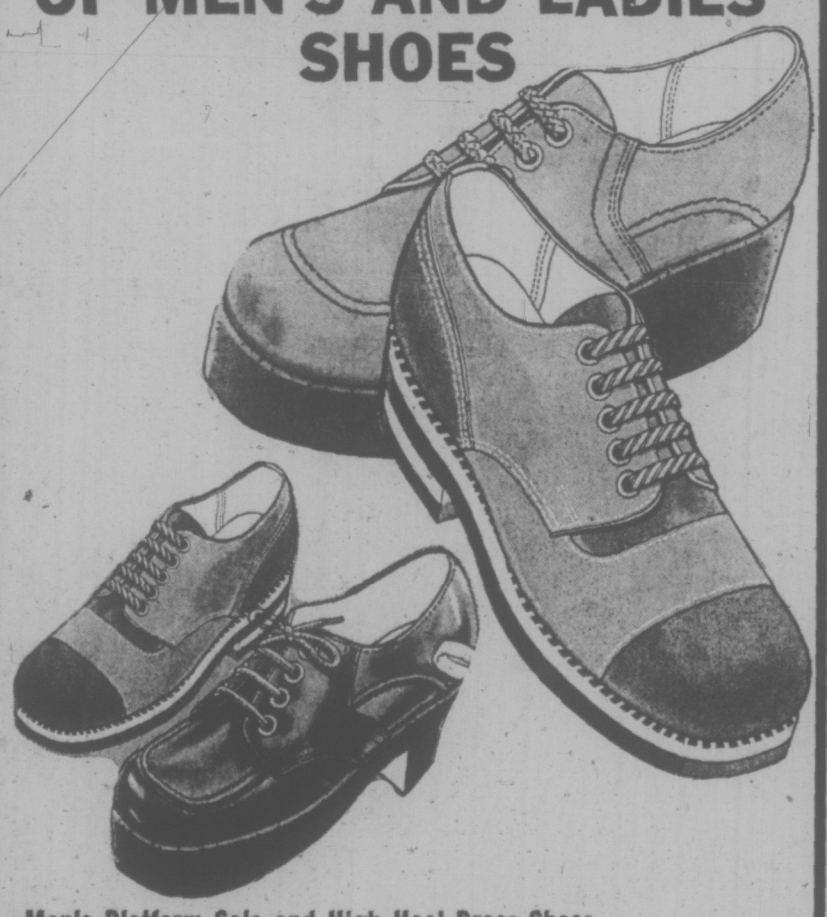

Men's Platform Sole and High Heel Dress Shoes
Leather and suede combinations in various colours. Many different styles to choose from. Sizes 7 to 12. Pair 9.97

Ladies' Dress Shoes
The latest fashions in assorted styles, and not all sizes are available in every style. Pair $12

Young Men's Dress Shoes
Platform soles, the latest fashion, high heel with two-tone colours of Tan and Dark Brown. Sizes 8 to 11. Pair $7

Men's English Berkshire Dress Shoes
Made in Northampton, England, with light grained leather uppers and neolite soles. Various styles in sizes 8 to 12. Pair $10

Men's Leather Dress Boots
With side zipper in various styles. Not all sizes in every style. Pair $10

Men's Romeos
Quality leather uppers with elastic gore slip-on. Long-wearing neolite soles. Canadian made in sizes 7 to 11. Pair $5

Young Men's Dress Shoes
In a wide selection of styles and colours. Canadian made. Top of the line quality with high heel and platform soles. Leather uppers in various colour combinations. Pair 12.88

Woolco DEPARTMENT STORES Division of F. W. Woolworth Co. Ltd.

TOWN AND COUNTRY SHOPPING CENTRE, DOUGLAS STREET and SAANICH
OPEN MONDAY to FRIDAY, 10 a.m. to 10 P.M. Saturday, 9 a.m. to 10 p.m.

IF YOU TAKE AWAY OUR LOW PRICES YOU'VE GOT A REGULAR DEPARTMENT STORE

Woolco

BUY WITH CONFIDENCE SATISFACTION GUARANTEED
REPLACEMENT OR YOUR MONEY REFUNDED

Fiesta Paints For Economical Decorating

What better time than now to re-paint any room in your home. Give rooms an exciting new look and save as well. Choose from nearly 1400 fashion right shades to accent your walls, ceilings and woodwork. Choose from a variety of finishes.

Choices Available
- Interior Latex
- Flat Enamel
- Alkyd Semi-Gloss
- Latex Semi-Gloss
- High Gloss Enamel
- Latex or Alkyd Floor Enamel
- New Latex Woodstains

7.47 Gallon *
Qt. 2.27 *

*Tinting bases slightly underfilled to allow for colourant.

CHARGEX "CHARGE IT"

Pre-Pasted, Washable Wallcovering

If you've always wanted to re-decorate, but felt you couldn't afford to, now you can. Chose from many beautiful patterns in these economical wallpapers and see how much you can save. Stock up now. Sold in double rolls only.

2.24 Double Roll

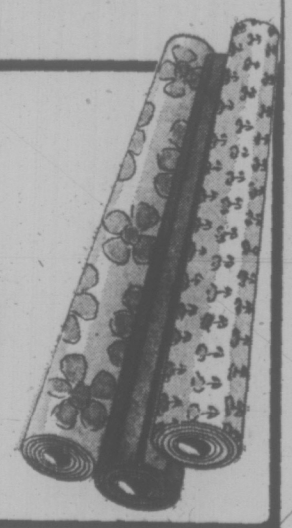

Trelspar Spray Enamel
This easy to use spray paint comes in a variety of popular colours. Large 13-oz. can. Reg. Woolco Price .99 can.
2 for 1.49

Brite 'n Beautiful Paints... A Bright Idea!

Here are 3 great ideas on how to make walls, woodwork or furniture look beautiful.

Low Lustre Latex Paint gives a slick, glare-free finish that wipes clean with a damp sponge. Available in 11 ready-mix colours; including semi-fluorescent; plus Black and White. 12 additional accent colours and 12 complementary pastels may be tinted at no extra cost. Antique It in a simple 2-step application. Give tired furniture a new look. Achieve an antique, woodgrain or frosted finish in a matter of hours, or 'Wet-Look' It to achieve the modern, popular look. Apply Clear Gloss Urethane over any Brite 'n Beautiful colour for a hard shine.

Personal Shopping Only, Please! We Reserve the Right to Limit Quantities!

Woolco DEPARTMENT STORES A Division of The F. W. Woolworth Co. Limited

TOWN AND COUNTRY SHOPPING CENTRE, DOUGLAS STREET and SAANICH
OPEN MONDAY to FRIDAY, 10 a.m. to 10 P.M. Saturday, 9 a.m. to 10 p.m.

IF YOU TAKE AWAY OUR LOW PRICES YOU'VE GOT A REGULAR DEPARTMENT STORE

Gregory: Worried, But Funny

GREGORY
. . . still funny

By LINDA DEUTSCH

LOS ANGELES (AP) — Comedian Dick Gregory, who gave up food 2½ years ago to protest the Vietnam war, still is starving and has given up something else—nightclub performing.

His new crusade is against liquor, which he says is ruining youngsters as fast as dope. He has bowed out of the liquorserving clubs that gave him his big break 15 years ago and will concentrate on college dates and lecture tours.

"I refuse to do anti-drug ads on radio and TV because I will not be part of something that puts down reefers and drugs but doesn't say anything about alcohol," he said. "I'm saying they're both bad."

The comedian, whose causes have almost overshadowed his comedy in recent years, still lives like a perpetual passenger on the Titanic. He worries about war, poverty, the poisons in food and the corruption of government.

His wife and 10 children, who live with him on a 400-acre farm in Plymouth, Mass., eat raw fruits and vegetables— nothing else. In case of disaster they can live off nature, he said.

FAST CONTINUES

Gregory, 40, consumes nothing but fruit juices, his diet since April, 1971. His weight has levelled off at just over 100 pounds and he says he feels healthy but unusually hungry. He had vowed to begin eating once the Vietnam war ended, and he did break the fast for 30 days — eating only raw fruit and vegetables — but he began again because "the same mentality exists in the Pentagon today that created Vietnam . . . You can't say you have peace if nations are killing each other."

He hasn't decided when he'll eat again.

Despite his doomsaying attitude, the strongest thing about Dick Gregory today is that he's funny.

His latest two-record album, Dick Gregory Caught in the Act, displays a sharpened wit and a gift for political satire that raises chuckles from the depths of his dismay. The album, the subject of his visit to Los Angeles, offers a thick serving of Watergate humor. "Isn't it funny," says Gregory, "that when President Nixon's enemy list came out it turned out all his enemies were Americans. You'd have thought he'd throw in a Viet Cong or two to make it look good."

He points to the meat shortage and wheat shortage in relation to his own fast: "By the time I get ready to eat, there ain't gonna be no food left!"

VACATIONS IN BUFF PLANNED FOR HAWAII

HONOLULU (UPI) — Island nudists will be frolicking in the buff with a delegation of naked tourists for the biggest "happy nude year celebration ever in Hawaii.

Larry Beck, leader of the Hawaii Nudist Park, bared all the facts about the visit of a "vacations in the buff tour starting Dec. 20 and the plans for a party in a posh oceanside hotel.

Beck, a 48-year-old retired developer, enthusiastically explained how about 100 nudists from the mainland United States, the first nudist tour to holiday in Hawaii, will be enjoying the facilities of the Hawaii Nudist Park along with the 500 local members.

The new year will be ushered in with all the traditional fanfare except colorful attire in two private suites at the Kuilima Hotel near the Park, Beck said.

In the past, officials based in New York have sent nudists to the Caribbean and Europe, but this year they decided to make Hawaii the destination after visiting the park.

The park, on 250 acres of land surrounded by high sand dunes and thick foliage, is a nudists delight with its ample grounds for strolling, sunbathing, barbecues, ping pong, pool and a secluded beach.

Policewomen Win 'Real' Job

VANCOUVER (CP) — Policewomen here are being allowed to enter the world of real police work.

For many years they handled a variety of duties, including investigation of family problems and neglected children.

Three years ago, however, the division strength was reduced to 11 from 14 and duties were reduced to escort and emergency telephone room chores.

Now a policewoman has been assigned to a car to handle all routine duties in a specific patrol area, including general criminal investigative work.

In September, the police commission granted the 11-member squad the right to carry service revolvers.

The first policewoman to enter the real police world is brunette Sharon Smith, a member of the force for just one year.

Patrol Superintendent Ted Oliver said Mrs. Smith spent three months with a veteran constable in "field indoctrination," the same program followed by male rookies after graduation from the academy.

"Like the new policemen, she now is required to take over a car by herself for at least three months to cover all three shifts," he said.

"There is a need for them to fit as closely to the complete police functions as the men.."

Superintendent Oliver said forces using women in work previously handled only by men have recorded no conclusive findings. "We hope to know a little more of their capabilities after three months," he added.

Mrs. Smith favors women taking a more active role in police work.

She was educated in Trail, B.C., and came to the Lower Mainland in 1968 to take a two-year psychiatric nurse's training course at the provincial mental hospital.

After graduation she worked as a psychiatric nurse for two years before she decided to enter police work.

"I imagine violence will come eventually," said Mrs. Smith. "It's part of the job.

"I can't say what I'll do until a given situation occurs but I'm not going to jump headlong into a situation. I'm more inclined to assess a situation first before acting.

"It's something you pick up quickly in nurse's training."

625 JOHNSON ST. 383-9234

This is a week of
Extra Special
★ SPECIALS! ★

● FRYING CHICKENS Small serving individual sizes — Utility. Fry or stuff and roast as you would a Game Hen lb. 53¢

● Fresh Canadian LEGS-O-LAMB Whole or butt portion — Cut from young tender lambs lb. 1.39

● Grain fed beef from the Prairies.
● PRIME RIB ROASTS lb. 1.09
● CROSS-RIB ROASTS lb. 1.19

WIENERS Bulk Style lb. 53¢

★ STEAKS ★

● T-BONE AND SIRLOIN lb. 1.69
● CLUB LOINS AND RIB-STEAKS lb. 1.59

TRIMMED WASTE FREE

● Lean Meaty SPARERIBS Stuff and barbecue or do in the oven in barbecue sauce lb. 67¢

● PORK SAUSAGES In 6-lb. boxes. Lb. 79¢
● BOLOGNA By the chunk, lb. 69¢
● BEEF LIVER Sliced, lb. 89¢
● CHUCK STEAKS, lb. 99¢
● BREADED CUTLETS, lb. 1.19
● GROUND BEEF Fresh made, lb. 97¢

● And our own special cure SIDE BACON Sugar cured—hickory smoked. Sliced or in the piece lb. 97¢

● BEEF ROUND STEAKS Full Cuts lb. 1.59

ORDER YOUR
FREEZER MEATS NOW!!!

● BEEF SIDES lb. 89¢
● BEEF HINDS lb. 99¢
● BEEF LOIN SECTIONS lb. 1.25

● GROUND BEEF In 30-lb. lots. lb. 89¢

● LAMB CARCASSES Fresh Canadian, lb. 95¢

NO CHARGE FOR CUTTING, WRAPPING AND FREEZING.

Prices effective No. 28, 29, 30 and Dec. 1st.
We Reserve The Right To Limit Quantities
All advertised prices apply while stocks last.

Congratulations to: MR. D. THOMPSON
312 - 1555 Richmond, Victoria, B.C.
Winner of our weekly free $20.00 gift certificate.

Woolco

Loads and Loads of Christmas Delights

All-Magnetic Action Hockey

Endorsed by Phil and Tony Esposito. All-magnetic so the puck, deke the goalie, take a slapshot . . . the posthe puck, deke the goalie, take a slapshot . . . th possibilities are unlimited. A favourite with youngsters and an aid to coaches in setting up plays and teaching positional hockey. Includes men, nets, puck.

12.88 complete

Official Bobby Orr Hockey

Action-packed game complete with men, nets, puck. Overhead gondola drops puck to start play and records scores.

complete 13.88

Assorted Playsets

Choose one of 5 piece-together sets: Barnyard, Stagecoach, Frontier Fort, Gas Station. Neptune IV Undersea lab.

2.99 each

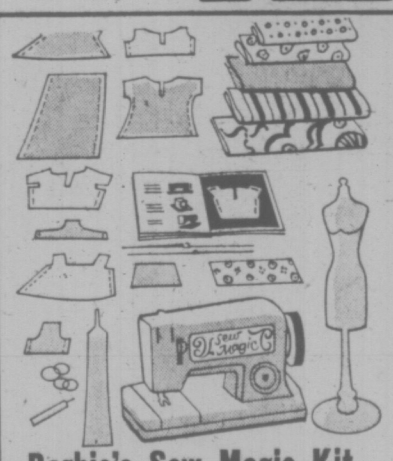

Barbie's Sew Magic Kit

Little ones can learn to sew and make their own Barbie fashions. Has battery-operated sewing machine, patterns, washable fabrics, dress maker's body form.

complete 15.49

G.I. Joe Action Outfits

Fit all G.I. Joe mannequins. Choose from: Winter Rescue, Undercover Agent, Jungle Ordeal, Desert Explorer, Dangerous Climb, Secret Mission.

your choice .99

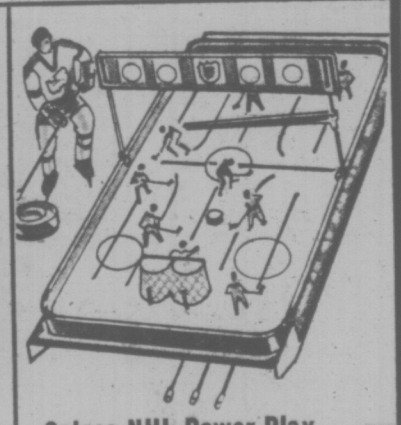

Coleco NHL Power Play

Features working scoretower with puck-dropper, plus players, nets, puck. Scale replica of Stanley Cup. NHL endorsed.

complete 9.96

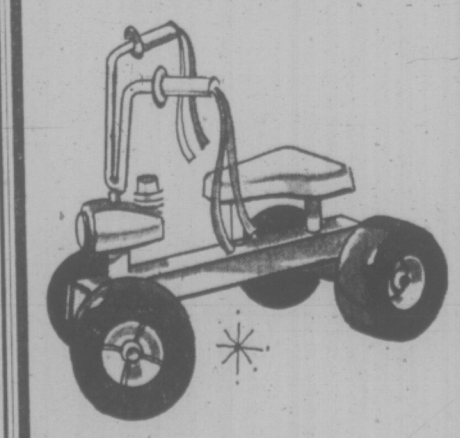

Coleco Rally Bike

A hit with the whole family. 19½" steel chassis, high-rise bars, working horn, Mag-type hubs on "slicks" and Banana seat.

each 5.47

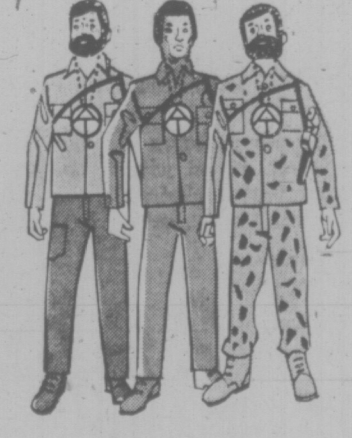

G.I. Joe Adventurers

Each has vinyl jointed body. Lifelike hair and beards. Authentic-looking uniforms, boots, insignia and dog tags. 11¾" tall.

each 4.88

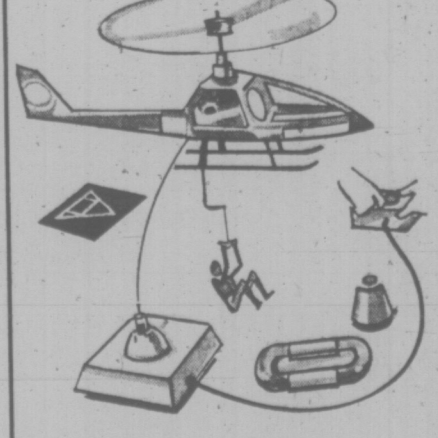

Vertibird Rescue 'Copter

Dual-flight controls let you air lift the downed Astronaut to safety. Includes space capsule, landing pad, life raft.

complete 11.66

Coleco Rally Racer

Styled in the Grand Prix tradition. Heavy-duty contour-moulded body, race-design steering wheel, strong pedals, "slick tires".

each 9.66

PERSONAL SHOPPING ONLY, PLEASE! WE RESERVE THE RIGHT TO LIMIT QUANTITIES.

TOWN AND COUNTRY SHOPPING CENTRE, DOUGLAS STREET AND SAANICH
OPEN MONDAY TO FRIDAY, 10 A.M. TO 10 P.M. SATURDAY, 9 A.M. TO 10 P.M.

Woolco DEPARTMENT STORES
A DIVISION OF THE F.W. WOOLWORTH CO. LIMITED

IF YOU TAKE AWAY OUR LOW PRICES
YOU'VE GOT A REGULAR DEPARTMENT STORE

AIRLINE DENIES SAFETY LACKING

OTTAWA (CP) — Air Canada Chairman Yves Pratte angrily denied suggestions Tuesday that Air Canada aircraft are unsafe.

"I have to resent that charge," he told the Commons transport committee.

Replying to Dan McKenzie (PC—Winnipeg South Centre) the Air Canada chairman said that if any employees have complaints about safety standards they should use procedures set up through union contracts.

He was being questioned by committee members about complaints allegedly raised by employees on safety matters.

Some committee members said they had received briefs from The Canadian Airline Employees Association (CALEA) on personnel problems and Joseph Guay (L—St. Boniface) quoted from a letter which he said was written by McKenzie raising safety issues.

Guay said the letter suggested there was overstaffing in some departments and understaffing in others dealing with safety matters.

Pratte said he has read some of McKenzie's statements making "unfounded allegations which imply that the maintenance function isn't up to the maintenance standards" of the transport department.

The transport department had assured him that these statements were not correct. He also had discussed the matter with the union, the International Association of Machinists, and the union found the statement wrong.

Asylum Offers Help, and Not Just to Rich

GUELPH, Ont. (CP) — Dr. Marville O. Vincent, medical superintendent of Homewood Sanitarium, sighed.

"I can assure you that Elvis Presley, Red Skelton and Doris Day have never been here as patients," he said.

"But of course, even if we deny their ever having been at Homewood, people will say we're just doing it to protect them and go right on believing these famous people have been here for treatment."

Dr. Vincent, a native of Charlottetown and author of published articles on subjects ranging from alcoholism to demon possession, is superintendent of the first private psychiatric hospital in Ontario, opened in May, 1883, by a group of Toronto businessmen.

At the time, he said in an interview, a facility was needed for patients who refused treatment in a provincial "asylum" and could afford the more dignified care offered by a private institution.

Guelph was selected as the site to enable patients to get away from the stresses of living in Toronto and enjoy the peace and quiet of a rural setting. Its 200-acre grounds were then located on the outskirts of the town.

NO LONGER RURAL

Today the setting is no longer rural, the grounds have shrunk to 55 acres, and the 50-bed facility has grown to 316 beds with about 1,400 admissions annually. But the atmosphere is still designed to alleviate tensions and enable stress-ridden patients to resume a normal life.

And such patients are as likely to be found in Guelph itself as in Toronto—or Hollywood.

"We feel we have a moral obligation to give patients from the Guelph area priority in admission to the hospital," Dr. Vincent said. About 50 per cent of the patients live within 30 miles of the city.

The staff of 485 full-time and 115 part-time employees includes 12 full-time psychiatrists. Two others share their duties between Homewood and the Community Psychiatric Hospital, a government-financed institution under the same roof. There are also three psychologists, a general practitioner and an internist.

The patients are evenly divided between long-term patients, mostly geriatric, and persons suffering from emotional disorders or addictions who are generally admitted for shorter periods.

The hospital is active in discussions towards setting up a regional detoxification centre to supplement its own treatment and rehabilitation program for alcoholics and is setting up an after-care program for discharged patients.

Dr. Vincent took over in 1972 from Dr. G. S. Burton, who was instrumental in making Homewood the first private or public psychiatric hospital in the province to achieve full accreditation.

OXFORD FOODS
271 COOK STREET
Open Daily 9-9, Sunday 10-9
PRICES EFFECTIVE WED. TO SATURDAY NOVEMBER 28 TO DECEMBER 1
We Reserve the Right to Limit Quantities

BONELESS PORK BUTTS lb. 1.09
PORK STEAKS lb. 99c
BACON — SLICED SIDE No. 1 lb. 1.19
WESTERN FAMILY MARGARINE 4 lb. 89c
MAXWELL HOUSE COFFEE lb. 89c
TETLEY TEA BAGS 144's 1.49
SMEDLEY 24-oz. tin BEEF STEAK and KIDNEY PIES 69c
CARNATION COFFEE MATE 18-oz. jar 99c
CARNATION 7¾-oz. tin PINK SALMON 79c
SUNFLOWER FANCY BARTLETT PEARS 14-oz. tin 4 for 1.00
IRISH BISCUITS 7½-oz. box 5 for 1.00
SMEDLEY BABY CARROTS 10-oz. tin 5 for 1.00
NABOB SUNGOLD ORANGE CRYSTALS Large Box 3 for 89c
FAB DETERGENT 5 lb. box 1.39
DELSEY TOILET TISSUE 4-roll pkt. 59c
CHIQUITA BANANAS 8 lbs. 1.00
CALIFORNIA CELERY Large Stalks 25c

$5 DAYS

Woolco

Young and Colorful Style of **100% Acrylic Knit** — Raglan sleeves, turtleneck and 2-tone yoke and belt. Red or navy in sizes 7 to 14. **Each** $5

(L) Girls' Dressy Blouses of 100% polyester. Peter Pan collar. Choice of 3 colors with contrast trim. Sizes 8 to 14.

(M) Girls' Nylon Antron Knit Pullovers with turtleneck and front cable stitch. White, navy, rust. Sizes 8 to 14. **Each** $5

Girls' Smock-Style Blouses of 50% polyester and 50% cotton fabric. Assorted plaids and printed patterns in green, blue and red. Sizes 4 to 6x. 2 for $5

Easy-Care Corduroy Collection

(A) To Start a Beautiful Threesome, here's a cotton corduroy bomber jacket, styled with half-elastic waist and front button closing. Dusty pink or dusty blue in sizes 4 to 6x. **Each** $5

(B) Canadian-Made Cotton Corduroy Skirts with half-elastic waist, enhanced with button tabs. Machine washable. Choice of dusty pink or dusty blue in sizes 4, 5, 6 and 6x. 2 for $5

(C) Easy-Care and Easy-to-Wear Jumpers, fashioned of machine washable cotton corduroy, in choice of dusty pink and dusty blue. Half-elastic waist; front buttons. Sizes 4 to 6x. **Each** $5

Economy-Priced Baggy Pants

(H) 100% nylon Knit Pants with elastic waist and cuffed legs. Choice of navy, red or brown plaids in girls' sizes 7 to 14. pair $5

(J) Boys' Pants of 100% Woven acrylic —Half-boxer waist and 2-button waistband. Flare legs. Green, Grey or Brown in sizes 4 to 6x. pair $5

Colorful Plaid Skirt Priced to Please!

(K) Washable 100% Acrylic Skirts with colorful plaid pattern in shades of green, red and blue. Available with side pleat, centre pleat or in "A"-line style. Sizes 4 to 6x. 2 for $5

Woolco DEPARTMENT STORES
A DIVISION OF THE F.W. WOOLWORTH CO. LIMITED

PERSONAL SHOPPING ONLY, PLEASE! WE RESERVE THE RIGHT TO LIMIT QUANTITIES.
TOWN AND COUNTRY SHOPPING CENTRE, DOUGLAS STREET AND SAANICH
OPEN MONDAY TO FRIDAY, 10 A.M. TO 10 P.M. SATURDAY, 9 A.M. TO 10 P.M.
IF YOU TAKE AWAY OUR LOW PRICES YOU'VE GOT A REGULAR DEPARTMENT STORE

Non-Smokers Turn on Heat

OTTAWA (CP) — The cigarette addict's unassailable right to light up almost anywhere may soon go up in a cloud of smoke if a recently formed group gets its way.

The Non-Smokers Association of Ottawa-Carleton, which plans to put the heat on the ubiquitous smoker, is a lobby of 11 people led by Rebecca Liff, a longtime advocate of nonsmokers' rights.

Mrs. Liff is a housewife who has never touched tobacco but whose involuntary subjection to smokers' haze over the years has left her fuming.

"In cafeterias or restaurants you can't find a place to sit away from smoke," she said. "At hockey games it's everywhere."

She has sent many letters of protest against smokers to health and city officials, supermarkets and others.

Her latest offensive is the formation of the anti-tobacco team to lobby for non-smokers' rights, which she organized with the encouragement of the Ottawa-Carleton Tuberculosis and Respiratory Disease Association.

Her group has three lines of attack planned to protect the non-smoker. The first is to segregate smokers and non-smokers by opening up non-smoking sections at all public places, including the National Arts Centre here.

"Non-smokers have no choice but to sit in their seats during intermissions," says Mrs. Liff. "The lobby is filled with smoke."

Their second plan is to reduce the enemy forces. To do this the group will circulate a petition urging government to enforce a law prohibiting persons under 16 from smoking.

The third line of attack involves persuasive tactics. It involves encouraging the use of Thank You For Not Smoking signs in homes and offices.

"We are not trying to do this with a gun," says Mrs. Liff. "We want to do this in a nice way. We think the thank-you signs are a nice way of discouraging smoking."

She says the group's objective is not total elimination of the smoking species.

"We are not asking for a total ban on smoking. We just want the non-smoker to have the right to enjoy clean air."

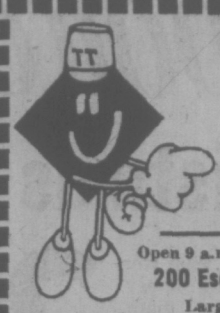

CERAMIC TILE 12"x12" from 59¢ sq. ft.

12' and 9' Cushion Vinyl from $2.05 sq. ft.

Open 9 a.m. to 5:30 p.m. Saturday to 4 p.m.
200 Esquimalt Rd. Ample free parking
Largest selection on Vancouver Island

TILE TOWN

Woolco Hoover Days

Washer Spin-Dryer
Model No. 0617

Average family wash can be done in 30 minutes or less. 6 lbs. can be washed in 4 minutes with unique side mounted pulsator action. No special plumbing required. Space age polypropylene tub and spin basket that can't rust, won't chip or crack—no seams to catch dirt. Easy to move; moves on non-marking castors.

168.88 Each

BONUS OFFER
You receive a Hoover Rug Shampooer with your purchase of any of these advertised Hoover Products. Limit one Shampooer per customer.

110 Volt Portable Dryer
Model No. 0914

Perfect partner for any spin washer. Operates on 110 volts, just plug into any outlet. No special wiring required. Dry a 6-lb. load in minutes. 3 cycles: regular, perma press and fluff and tumble. Safety switch and controlled heat.

158.88 Each

FREE DELIVERY

Sweepette
Model No. 2912

Lightweight and easy to use, only 7½ lbs. Ideal for quick clean-ups. Converts to a hand cleaner in seconds. Throw away bags, easy to empty.

27.88 Each

Model No. 888
Hoover
Constellation

Powerful motor with 2-stage fan system. Floats on a cushion of air, no tugging or pulling, just follows where you go. Double stretch hose. Uses disposable bags. Full set of tools included.

42.88 Each

Convertible Upright
Model No. U4025

Famous triple action cleaning gets deep down dirt other cleaners miss. Cleans all types of rugs, including shag. Features baseboard cleaning ability, disposable throw-away bags and 3-position handle that allows you to clean under low furniture. EACH 65.88

Personal Shopping Only, Please! We Reserve the Right to Limit Quantities!
TOWN AND COUNTRY SHOPPING CENTRE, DOUGLAS STREET and SAANICH
OPEN MONDAY to FRIDAY, 10 a.m. to 10 P.M. Saturday, 9 a.m. to 10 p.m.

Woolco DEPARTMENT STORES A DIVISION OF THE F.W. WOOLWORTH CO. LIMITED

IF YOU TAKE AWAY OUR LOW PRICES YOU'VE GOT A REGULAR DEPARTMENT STORE

Woolco SOUNDS '73

STEREO LP'S 3.97 EACH

8 TRACK TAPES 5.97 EACH

Procol Harum 'The Best Of'

Ringo Starr "Ringo"

Deep Purple "Machine Head"

Garfunkel "Angel Clare"

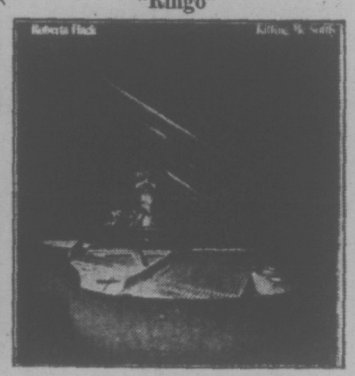

Roberta Flack "Killing Me Softly"

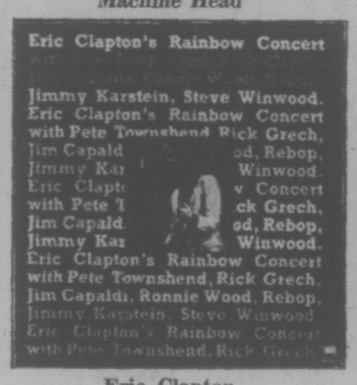

Eric Clapton "Rainbow Concert"

Neil Young "Time Fades Away"

Rolling Stones "Goats Head Soup"

America "Hat Trick"

Allman Brothers "Brothers and Sisters"

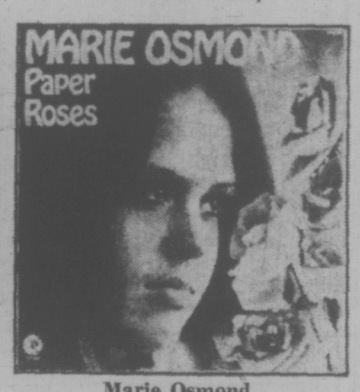

Marie Osmond "Paper Roses"

Major Label Surplus Stereo LP's Hundreds to Choose From, Including:

1.97 each

Dawn

Stephen Stills

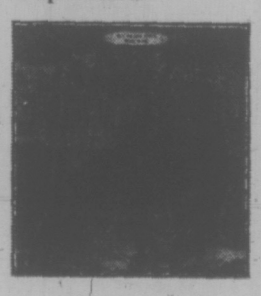
Beach Boys

CASSETTE CLEARANCE
Top Artists
Big Savings
3.99 each

DISNEYLAND
Children's LPs
MFG Clearouts
each .99

101 Strings
The Many Moods
Million Sellers

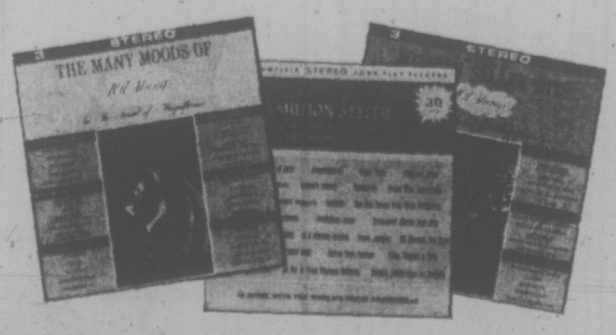

3 Record Sets
2.99 each

Personal Shopping Only, Please! We Reserve the Right to Limit Quantities!
TOWN AND COUNTRY SHOPPING CENTRE, DOUGLAS STREET and SAANICH
OPEN MONDAY to FRIDAY, 10 a.m. to 10 P.M. Saturday, 9 a.m. to 10 p.m.

Woolco DEPARTMENT STORES A DIVISION OF THE F.W. WOOLWORTH CO. LIMITED

IF YOU TAKE AWAY OUR LOW PRICES YOU'VE GOT A REGULAR DEPARTMENT STORE

IT'S LONELY, BUT HER IDEAL

CRANBROOK, B.C. (CP) — Sitting alone on top of a mountain in a cabin without plumbing is not every young woman's idea of a perfect job.

But it's perfect in the eyes of Shizu Futa, 19, a University of British Columbia student who spent last summer as one of five women forest fire spotters in B.C.'s remote mountain areas.

Miss Futa spent her summer as a lookout for the forest service. All day she scanned the forests around her cabin in the East Kootenay region of south-eastern B.C., alert for the first signs of fire.

She had no companion except her two-way radio, through which she sent and received bulletins on the state of the woods.

Until recently, all lookout posts were taken by men, but the forest service says Miss Futa and her colleagues have adapted themselves to the job and the department will hire more young women next summer.

As for Miss Futa, she said the main problem was not the loneliness but the lack of running water.

She was also a little worried in the dark, "particularly when it's a fairly long walk to the little house with the tin roof."

Woolco

Gift Ideas For A Christmas Morn

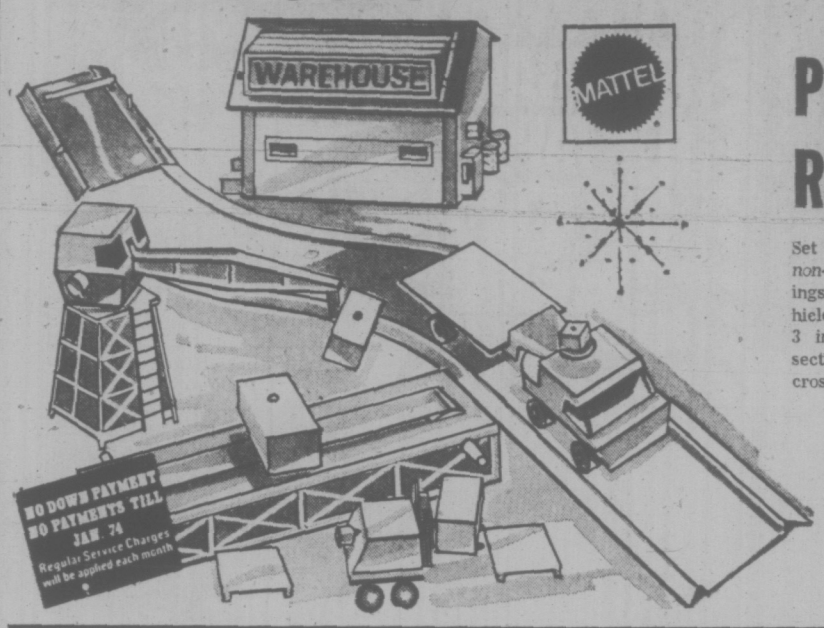

Putt-Putt Railroad

Set includes a mix of motor and non-motorized vehicles plus buildings. You get 2 non-motorized vehicles, 1 motor 3-pce. wooden train, 3 injection moulded buildings, 8 sections of track, 2 sidings, 1 rail crossing guard.

10.88 complete

Tuff Stuff Play Saw

Sounds and feels like a real tool. Pull the cord, press the button—you get life-like whirrs and vibrations. No batteries needed.

4.77 each

Play Drill

Just like Dad's. When you pull the cord and press the button, it sounds like the real thing. Safe, durable. No batteries needed.

4.77 each

Thumbelina

Ideal's Thumbelina. Pull her string and watch her move like a baby.

5.47 each

Sweet Cookie

The doll that whips up delicious desserts. She's safe, fun and there is no heat required. For ages 3 to 8.

14.99 complete

IDEAL

The Little Cook's Easy Bake Oven Kit

From Kenner. Quick and simple cooking. Just add water to the mixes and pop them in the oven. Makes everything from delicious pizza to candy.

14.43 complete

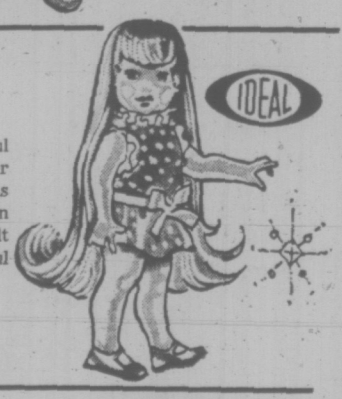

IDEAL

Delightful Cinnamon

So chubby and cheerful you'll want to hug her always. Move her arms and legs, pose her, turn her head. She'll melt you with her beautiful eyes.

8.47 each

IDEAL

Irresistible Tiny Tears

Lay her down and she cries. Pick her up and soothe her — she's soft and cuddly with flexible arms and legs, turning head, rooted hair.

8.77 each

Barbie Tea Set

Service for 6. Beautifully lithographed metal plates, saucers. Boldly coloured moulded cups, creamer, sugar bowl, teapot, goblets.

2.97 set

Silly String

More fun and safer than throwing custard pie. Aerosol can shoots out a stream of plastic string. Livens up any party. Kids love it.

2.39 can

Woolco DEPARTMENT STORES A DIVISION OF THE F.W. WOOLWORTH CO. LIMITED

Personal Shopping Only, Please! We Reserve the Right to Limit Quantities!

TOWN AND COUNTRY SHOPPING CENTRE, DOUGLAS STREET and SAANICH

OPEN MONDAY to FRIDAY, 10 a.m. to 10 P.M. Saturday, 9 a.m. to 10 p.m.

IF YOU TAKE AWAY OUR LOW PRICES YOU'VE GOT A REGULAR DEPARTMENT STORE

Woolco

Christmas Decorations

7' Christmas Tree

Big and bushy Scotch Pine tree can be used year after year. Each branch is a full 4" diam. and colour coded for easy assembly. Approx. 150 tips. Sturdy hardwood trunk. Green needles. With base. Fireproof.

21.97 each

Table-Top Christmas Tree For Any Room

Bring Christmas to any room with this 2½' Pine tree. It's just the right size for apartments, small homes, etc. Conveniently fits on table-top or TV. Green needles.

Each **3.49**

BUY WITH CONFIDENCE
SATISFACTION GUARANTEED
REPLACEMENT OR YOUR MONEY REFUNDED

24" Christmas Wreath

Big 24" diam. wreath will brighten any window or door with Christmas cheer.

Each **6.87**

Make It Snow

Snow for trees, windows, ornaments, displays, etc. 10-oz. can.

2 cans **.99**

Tree Ornaments

Beautiful selection of tree balls in multi styles and colours. 12 per package.

2 pkgs. **1.47**

Tinsel Garland

3"x75' Christmas tree garland in colours of Silver, Gold, Blue, Red.

Each **1.47**

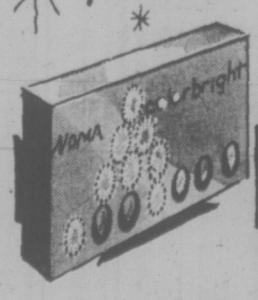

25-Light Outdoor Set

Gives your home added colour at Christmas. Set comes in assorted colours.

Each **7.88**

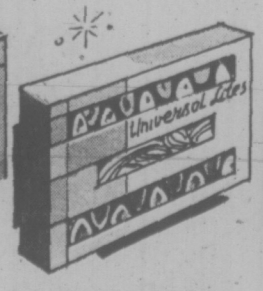

24-Light Outdoor Set

Comes on 38' Green cord. Each bulb operates independently. In multi-colour Red, Blue or Green.

Each **5.29**

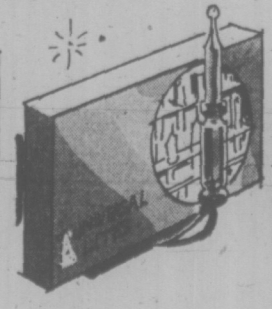

Mini Light Set

35 multi-colour mini lights to decorate your Christmas tree or home. With Green or White cord.

Each **2.49**

18" Plastic Wreath

A new concept in Christmas decorations. Green colour wreath is constructed of fluffy plastic. 18" diam.

Each **2.69**

Woolco DEPARTMENT STORES A DIVISION OF THE F.W. WOOLWORTH CO. LIMITED

Personal Shopping Only, Please! We Reserve the Right to Limit Quantities!

TOWN AND COUNTRY SHOPPING CENTRE, DOUGLAS STREET and SAANICH

OPEN MONDAY to FRIDAY, 10 a.m. to 10 P.M. Saturday, 9 a.m. to 10 p.m.

IF YOU TAKE AWAY OUR LOW PRICES YOU'VE GOT A REGULAR DEPARTMENT STORE

Colombia, U.S. Unite Against 'Coke' Traffic

BOGOTA (WP)—An American was picked up by Colombian authorities this month in the steamy provincial capital of Cali, allegedly with six pounds of 99 per cent pure cocaine in his possession.

His future is now uncertain, but the future of his cocaine is not. It will be destroyed and become part of the still-sketchy statistical record being compiled on the cocaine traffic through Colombia, virtually the only trans-shipment point to the United States from the coca-growing areas of Bolivia, Ecuador and Peru.

The leaf of the coca bush, almost a wed on the eastern slopes of the Andes, is no kin to the cocoa bean.

Tht traffic involves thousands of persons, millions of dollars; and according to U.S. officials who keep a close watch on the narcotics trade, it rivals heroin in volume, with 700 to 1,500 pounds a month being shipped into the United States.

In part because of its price and quality, cocaine appears to have become something of a status drug. Its growing use among the affluent may also have to do with the fact that cocaine users do not become physically addicted to the stuff, unlike heroin users.

Cocaine is not a narcotic, and the whole unwieldy injection paraphernalia of the heroin addict is unnecessary. "Coke" is just sniffed up the nostrils for an instant high. It acts as an extremely powerful stimulant to the central nervous system, which heron is a depressant. But high cocaine dosages can be lethal; it often induces uncontrollable, paranoid behavior and its long-term effects are unknown.

Because the process is simple, the business has attracted large numbers of free-lance operators—as opposed to the heroin trade, which is dominated by organized crime—thus making it difficult to kep track of the proliferating number of dealers.

Cost is another factor that makes cocaine trafficking easier for the freelancer. The paste made from coca leaves, which is to cocaine what morphine base is to heroin, is relatively inexpensive, so a small-time operator with a few thousand dollars can set himself up in business. This is not the case with heroin.

Another advantage for the small cocaine dealer is the availability of carriers in Colombia, a poor country where most workers earn less than $100 a month. Most Colombians can make more as dishwashers in New York or Miami than they can at home at whatever they do, so they try to get to the United States.

U.S. officials are working closely with the Colombians to choke off the supply before it gets to the United States, and they claim some success. But the problems are substantial.

Colombian police and judges get very low pay and, according to both Colombian and American officials many of the judges especially are open to bribes. Several judges have been dismissed, and the head of Colombia's counterpart of the FBI in the southern city of Leticia was arrested for trafficking.

But on the whole, Americans here advising on how to stem the flow of cocaine give the Latins high marks. Six U.S. advisers, including a narcotics coordinator who is a foreign service officer, have arrived here since April 1972 and have helped the Colombians form police and customs units to combat cocaine dealers.

Woolco

Woolco Drugs
A Nice Place to Save $$$

Contac C
For symptomatic relief of colds, hay fever and sinusitis. 10 capsules.
each .88

Benylin Cough Syrup
A pleasantly flavoured syrup for effective relief of coughs due to colds. 8-oz.
each 1.19

Hai Karate After-Shave
Be careful how you use it. Be sure to read the instructions on how to defend yourself. 4-oz.
each .99

Nice 'n Easy
Shampoo-in hair colour. 21 shades to choose from.
each 1.33

Herbal Essence Shampoo
With protein from natural sources. New 16-oz. family size.
each 1.49

Woolco Shampoo
Attractive 64-oz. decanter with Castille, Egg or Luxury formulas.
each 1.39

Vaseline Intensive Care Lotion
A soothing lubricant and moisturizer that relieves dryness, softens and soothes the skin. 14-oz.
each .99

Dristan Tablets
Symptomatic relief of sinus congestion, colds and hay fever. 50 tablets.
each 1.69

Dristan Nasal Mist
Relieves sinus congestion, hay fever and head cold distress. 15 cc.
each .99

Crest Toothpaste
An effective decay preventive dentifrice. 100 ml.
each .88

Bromo Seltzer
Pleasant relief from upset stomach, headache and edgy nerves. 5.25-oz.
each .88

Pampers
No pins needed. New custom fit.
12 overnight each .99
30 newborn each 1.49
15 daytime each .99
30 daytime each 1.79
12 toddlers each 1.17

Curad Bandages
The ouchless bandage with the telfa pad that will not stick to the wound. 60's.
2 pkgs. .98

Kotex
Proportioned feminine napkins with deep downy soft impressions. 24's
each .89

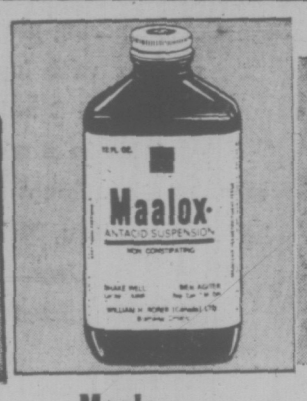

Maalox
Antacid suspension that is non-constipating. 12-oz.
each 1.19

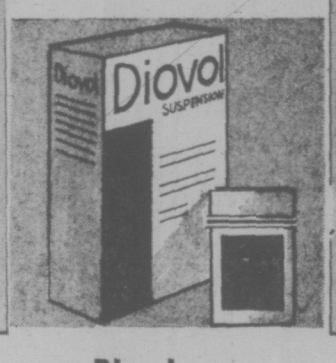

Diovol
Fast acting relief for acid indigestion. 12-oz. bottle
each 1.39

Metamucil
A natural treatment for constipation. 12-oz.
each 1.98

Magnolax
Effective, gentle, pleasant tasting family laxative. 16-oz.
each .89

Parametes
Chewable vitamins with iron and vitamin C. Multi-flavoured. 100's.
each 2.99

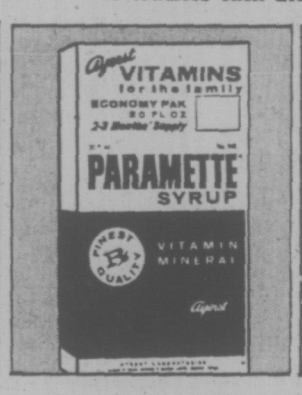

Paramette Syrup
Vitamins for the family. Economy 20-oz.
each 3.99

Ointment Nupercainal
Soothing ointment for the relief of pain and itching of hemorroids, minor burns, scratches, etc. 1 oz.
each .99

Jergens Soap
Lotion mild soap for the family. 3 regular size cakes. Per package.
Pkg. .39

Close Up Toothpaste
The toothpaste with a built in mouthwash. 150 ml.
Each .99

Sudden Beauty Hair Spray
Extra hold without stiffness. Regular, extra hold or unscented. 16-oz.
Each .88

Arrid Extra Dry
It stops odour and checks perspiration wetness too. 14-oz.
Each 1.49

Maltlevol 12
Fortified tonic containing vitamins and iron in a fine sherry-like base. 12-oz.
Each 2.59

Maltlevol
Vitamin and iron tonic plus liver and malt extracts. 12-oz.
Each 1.89

Lavoris Mouthwash
For a clean mouth, fresh breath while it soothes throat irritation. 32-oz.
Each 1.99

Strepsils
Anticeptic lozenges. Relieves and helps prevent throat and mouth infections. 24's.
Each .89

Tame Creme Rinse
Leaves hair tangle free, easy to comb and manage. 4 formulas. 16-oz. Each 1.39

Skinny Dip Cologne
Makes a girl feel pretty. 2-oz. spray.
Each 1.49

Resdan
Dandruff Treatment, hairdressing and conditioner. 10-oz.
Each 1.39

Ban Ultra Dry
Stops odour and checks perspiration wetness. Regular, unscented or new light powder. 6-oz.
Each .99

Soft Hair by Brylcreem
New dry spray with protein for men. 6-oz.
Each .99

Breck Shampoo/Cream Rinse
New plastic bottle with Gold formula. 15-oz.
Each 1.49

PERSONAL SHOPPING ONLY PLEASE! WE RESERVE THE RIGHT TO LIMIT QUANTITIES

TOWN AND COUNTRY SHOPPING CENTRE, DOUGLAS STREET AND SAANICH

OPEN MONDAY TO FRIDAY, 10 A.M. TO 10 P.M., SATURDAY, 9 A.M. TO 10 P.M.

Woolco
DEPARTMENT STORES
Division of F. W. Woolworth Co. Ltd.

IF YOU TAKE AWAY OUR LOW PRICES
YOU'VE GOT A REGULAR DEPARTMENT STORE

Church Attacks Black Magic

By CAROL KENNEDY

LONDON (CP) — Anglican Church leaders are reported to be worried about the spread of black magic practices in Britain. One of the first acts of the new bishop of London, Rt. Rev. Gerald Ellison, has been to confirm the appointment of an official advisor on exorcism.

Prebendary Henry Cooper, 65-year-old rector of a church in the Bloomsbury district, once famed for its literary associations, was named during the weekend to help deal with a growing number of cases of alleged manifestations by evil spirits in the London area.

Elsewhere in Britain, the Church of England has appointed diocesan advisers on exorcism—the driving out of evil spirits with full church ceremonial of bell, book and candle—in Birmingham, Exeter and Peterborough.

In the busy industrial city of Birmingham, Capt. Barry Irons of the Church Army says interest in the black arts is growing among the intelligent young, and the number of witches' covens is on the increase.

A Birmingham bishop, Rt. Rev. Mark Green, says there is ample evidence of the need for exorcism. He preferred not to appoint a professional exorcist but an adviser to help local clergy with what is for many an entirely new facet of their vocation.

Rev. Cooper, who has studied the subject for many years, says he is convinced of the presence of evil forces in the world which cannot be explained entirely by psychology.

He says hundreds of cases of infestation of homes and "demonic possession" come to the attention of the church every year, brought by Christians and non-Christians. Most of the cases referred to him in recent years came from non-Christians, among them West Indians and Pakistani immigrants, who felt only the Church could help them.

As examples, he cites cases where people are afraid to return home because they fear malevolent spirits are awaiting them. In some cases they complain unseen hands try to strangle them in bed.

Rev. Cooper believes many cases of so-called demonic possession are really psychiatric cases but some cannot be explained psychologically, such as the respectable elderly woman who would sometimes scream foul language when she heard the name of God.

The white-haired clergyman, who was appointed to his exorcism job by the now-retired bishop of London, Rt. Rev. Robert Stopford, says the prevailing mood of evil is tied up with the "satanists, witchcraft and Jesus kids, a whole movement which is expressing a desire to be involved in some kind of supernatural or spiritual demonstration."

His own church in Bloomsbury was recently desecrated by satanists and had to be rehallowed.

Infestations of homes are easy to deal with, he says, involving a blessing and prayers for the evil spirit to be removed. One recent case took place in a staff apartment in a famous London landmark which he said he had promised not to identify, but it was a place which had seen many violent deaths.

The bedroom of the apartment was pervaded by a foul smell of decay which no amount of cleaning could remove, and from surrounding empty rooms came the sound of indistinct whispering, night after night. Four couples were in turn driven from the apartment by fear.

After the exorcism, the smell and the whisperings stopped.

WEED SEED SPREADS

REGINA (CP) — A weed control specialist with the Saskatchewan agriculture department says the province's ability to produce field crops may be limited by the spread of weed seeds along highways and railway track.

Ferrin Leavitt says weeds in grain and screenings dropped from trucks and railway cars drift with snow for miles.

"Even if trucks are covered with tarps, few truck boxes are tight enough to prevent the loss of small weed seeds during transport."

Weeds such as green foxtail, Persian darnel, narrow-leaved hawk's beard, annual bromegrass, cow cockle, hemp nettle and night-flowering catchfly would become as serious a problem as wild oats if efforts were not made to control their spread.

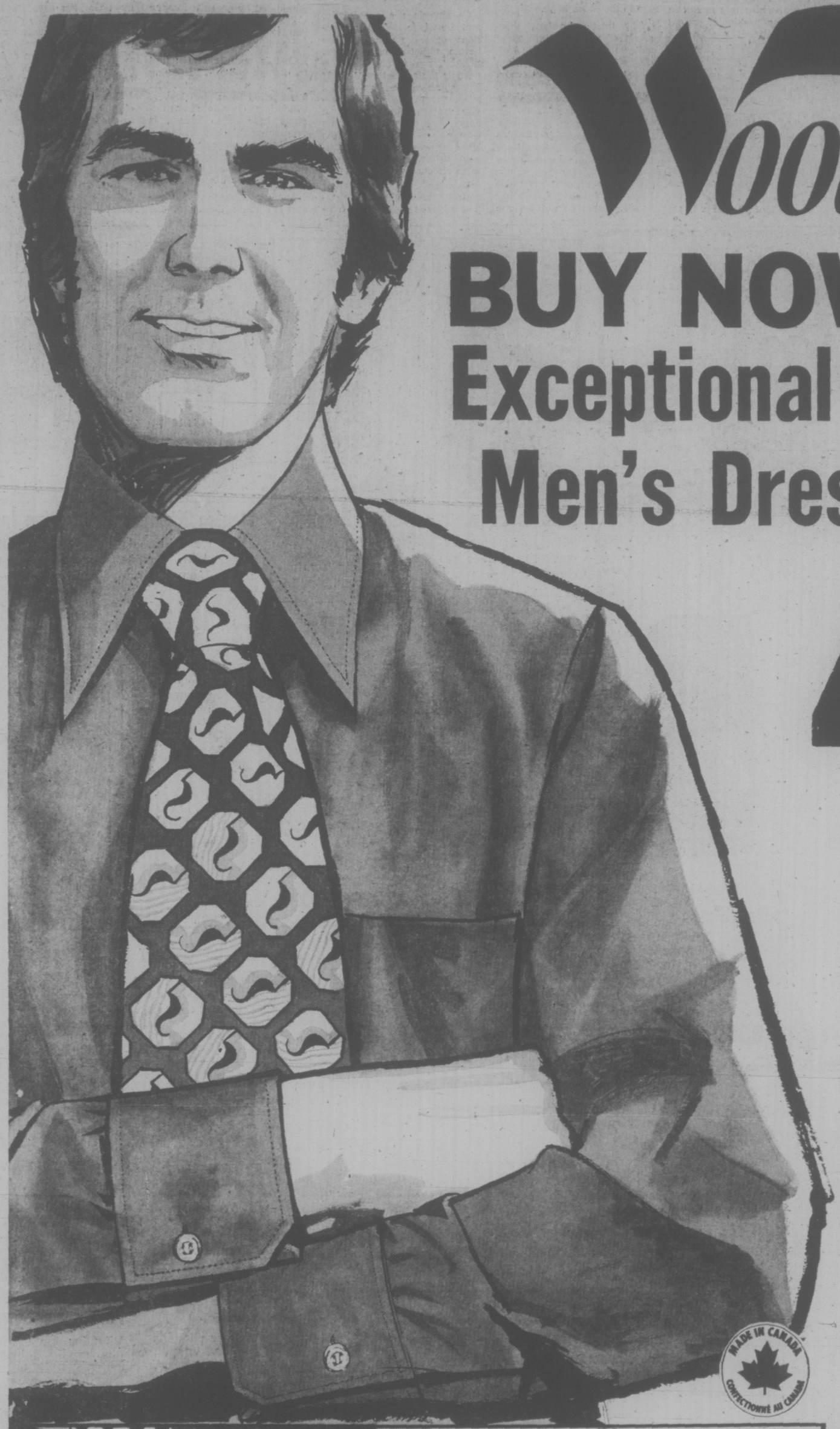

Woolco

BUY NOW for Exceptional Value on Men's Dress Shirts

4.99 Each

Our exclusive line of 'Roxboro' dress shirts have just the right ingredients to make them a sensation. Canadian made for the well dressed, carfree, yet active man. Ever-popular shirt is a tone on tone blend of 65% Polyester/35% Cotton perma-press. Styled smartly with long pointed collar and 2 button cuffs. Available in a wide assortment of Plain tones in Powder Blue, Rice, Tan, Melon, Navy, Black, Pine Green, Chocolate and White. Sizes 14½-17½.

MADE IN CANADA CONFECTIONNÉ AU CANADA

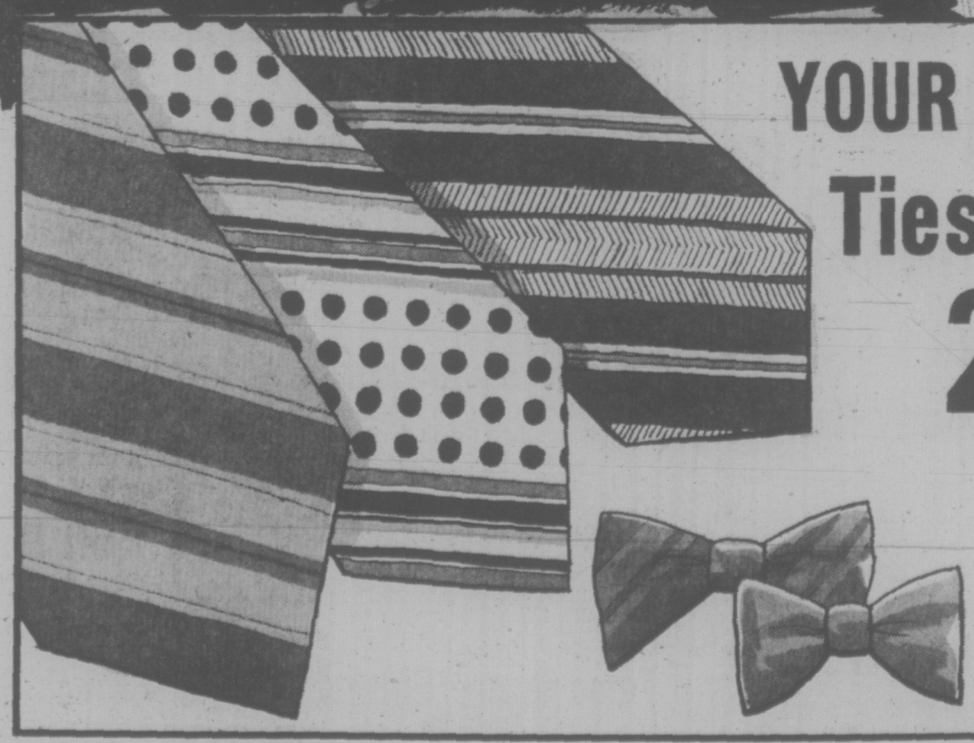

YOUR CHOICE Ties and Bows 2 for 4.99

The last word in fashion! Ties of all descriptions. Go bold and brassy or cool and collective in stripes. dots, neats or fashion bows. Plain, fancy or crushed velvets and Silk Prints. Assorted colours.

BUY WITH CONFIDENCE SATISFACTION GUARANTEED REPLACEMENT OR YOUR MONEY REFUNDED

CHARGEX EITHER WAY "CHARGE IT"

PERSONAL SHOPPING ONLY, PLEASE! WE RESERVE THE RIGHT TO LIMIT QUANTITIES.

TOWN AND COUNTRY SHOPPING CENTRE, DOUGLAS STREET AND SAANICH

OPEN MONDAY TO FRIDAY, 10 A.M. TO 10 P.M. SATURDAY, 9 A.M. TO 10 P.M.

Woolco DEPARTMENT STORES A DIVISION OF THE F.W. WOOLWORTH CO. LIMITED

IF YOU TAKE AWAY OUR LOW PRICES YOU'VE GOT A REGULAR DEPARTMENT STORE

Woolco THE ALL CANADIAN TEAM

Men's Hockey Skates by Daoust Lalonde

Perfect for recreational skating yet tough enough to take the rugged abuse of hockey. All-Black boot features pliable top-grain cowhide leather shaped from a high-cut pattern on a pro-type last. Tendon guard has the added strength of Nylon ballistic mesh . . . sure protection against cuts or damage to delicate rear tendons. Pro-style tempered steel blade is chromium-plated. Men's sizes 6-12.

29.97 pair

Shatter-Resistant Helmet by Cooper

This one-piece helmet protects the way it should . . . that's why it's C.S.A. approved. The secret of protection is in the overall structural design . . . the crown is crested for greater impact strength, the temple guards are longer, and the interior is cushioned with ½" Ensolite Foam pads. The shell is moulded Cycolac—a strong shatter-resistant Plastic. Has moulded side straps. White. S.M.L.

6.97 each

Signature Model

If Canada's top hockey player will put his name on a skate, you can bet it's going to be good. Phil Esposito's famous Signature Model is available in a complete range of sizes and offers the kind of vital foot protection you need. The boot features a durable double-helmet box toe, sponge-padded quarter and padded tongue with ¼" white felt liner. Quarters and tip made from black top grain leather. Facings, tendon guard and back strap are vinyl. Regulation heel guard on tempered steel pro-style blade. Come in and see for yourself the kind of quality that goes into a good skate. At these prices you can outfit the whole family.

19.97 Men's 6 to 12

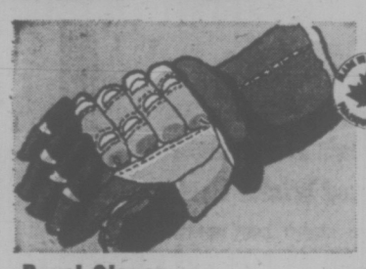

Boys' Gloves
Nylon back, leather palm. 2-pce. thumb. Pair 14.97

Men's Sweaters
Cotton and rayon. S.M.L. Each 6.47

Intermediate Pads
Adjustable. Heavy cotton over foam pad. Each 6.97

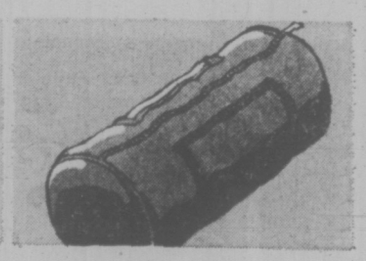

Nylon Hockey Bag
Full zipper. Carry handles. 30x 22x14". Each 8.97

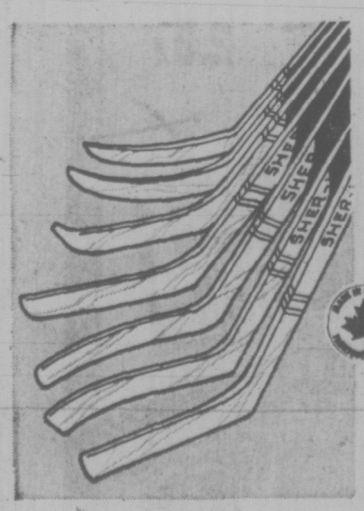

The Choice of Many Professional Players
Curved or straight Sherwood PMP models. Ash handles, 52" to 55". 3-pce. construction. Each 4.97

Reinforced Curved Stick for Juniors
1-pce. construction with Ash-laminated handle. Ruftex Fibreglass reinforced. Each 1.57

Boys' Shoulder Pads
Laced front and back. Cotton on foam pad Each 2.99

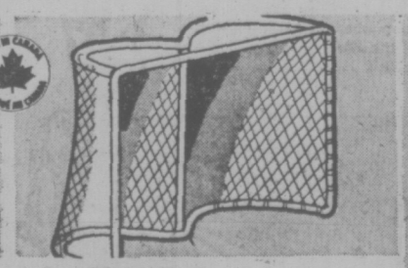

Pro-Style Goal
1" steel frame. Nylon netting. 57x 44x22". Each 12.99

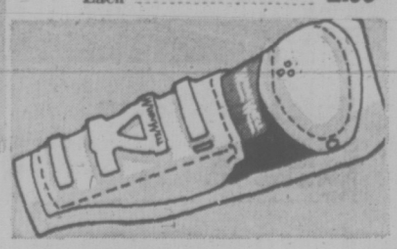

Boys' Shin Pads
Moulded plastic with White felt backing. Pair 3.27

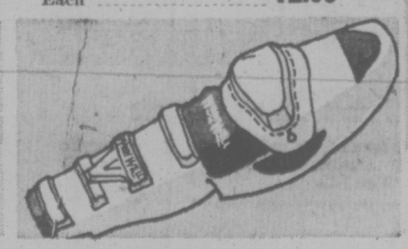

Men's Shin Pads
Moulded plastic. Foam-filled back. White felt. Pair 8.97

Boys' Hockey Gloves
Leather back, leather palm. 12" long. Pair 7.97

CCM Pro-Guard Helmet
Polyethylene shell. Foam padded. Adjusts. Each 2.77

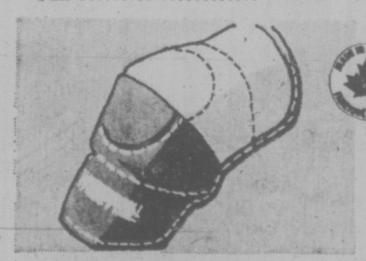

Youths' Elbow Pads
Bend with arm. Vinyl covered. Plastic cap. Pair 3.57

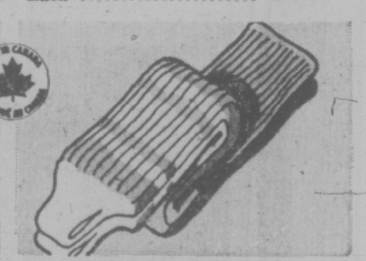

Footless Hockey Socks
100% cotton. Pro styling. 36" long. Pair 2.47

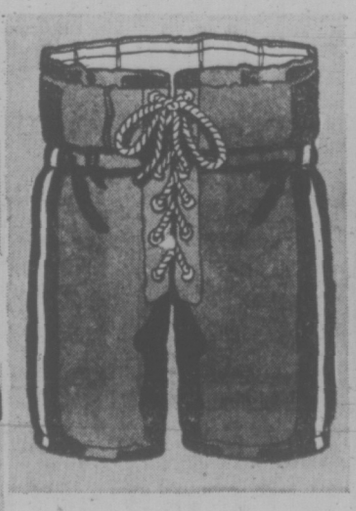

Boys' Nylon Hockey Pant
Removable plastic thigh guards. Thickly padded at waist. Waist sizes 26 to 30" Each 8.97

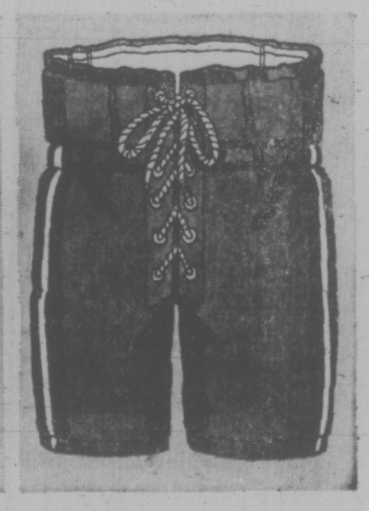

Youths' Nylon Hockey Pant
Cotton-covered Urethane padding at hips and spine. Plastic thigh guards. Waist 32 to 38". Each 11.97

Woolco DEPARTMENT STORES
A DIVISION OF THE F.W. WOOLWORTH CO. LIMITED

PERSONAL SHOPPING ONLY PLEASE! WE RESERVE THE RIGHT TO LIMIT QUANTITIES

TOWN AND COUNTRY SHOPPING CENTRE, DOUGLAS STREET AND SAANICH

OPEN MONDAY TO FRIDAY, 10 A.M. TO 10 P.M., SATURDAY, 9 A.M. TO 10 P.M.

IF YOU TAKE AWAY OUR LOW PRICES YOU'VE GOT A REGULAR DEPARTMENT STORE

Woolco

Gift Suggestions For The Family

Stylish, Year-Round Comfort Everyone Will Enjoy. Buy Now, Before the Christmas Rush!

Cassic Oxfords Feature Easy-Care Practicality

For ladies. 4-eyelet tie with easy-clean Urethane (plastic) uppers. Long - wearing sole, lower heel. Black and Brown. Full and half sizes 6 to 9.

13.96 Pair

Latest Boys' Fashions . . . Sandwich-Look Platforms

Fashionable winners with Brown saddle-type uppers of genuine leather. With layered platform sole and heel. Sizes 3½-5.

13.96 Pair

Sleek, Long Leg Styling With Winter-Lined Warmth

Ladies' high shaft winter boot with 16" Brown Urethane (plastic) uppers. Warm acrylic pile lining. Stitch-look sole and heel. Full sizes 6 - 9.

27.94 Pair

Men's Pant-Height Lined Winter Boots

Side zipper boot sports 7" all-leather uppers with Acrylic pile lining. Unit sole.

Pair **21.86**

Ladies' "Bunny Hopper" Slippers

Warm, sheared Orlon Acrylic uppers with skin-fit lining. Foam rubber sole. Blue, Mink-Look, Pink or Purple. Full 6-9. Pair **4.97**

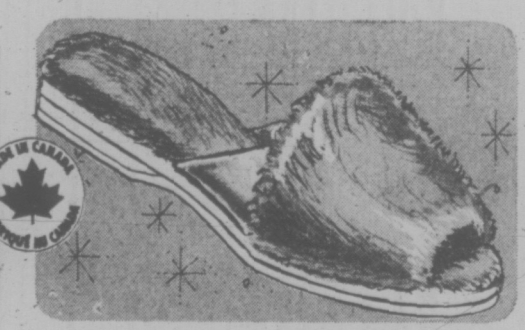

'Dear Foam' Mule Slippers

Orlon (Acrylic) uppers and insole. Satin gusset and foam rubber sole. Pink, Blue, Purple, Dark Blue, Goldtone and White Full 5-9. Pair **2.97**

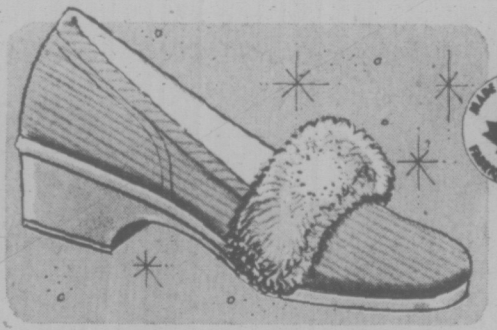

Ladies' 'Foamtread' Slippers

Soft, crushed corduroy uppers and foam rubber wedge sole. Washable. Pink, Blue. Full 5-9. Pair **5.97**

Soft and Cozy Style Slippers

Ladies' warm Orlon, Acrylic, uppers with ribbon bow on vamp. Cushioned insole. Blue, Mauve. Full 5-9. Limited quantities. Pair **2.97**

Wrap-Vamp Evening Shoes

Ladies' shoes with adjustable back strap and padded insole., Soft, man-made uppers. Walking heel. Gold or Silver colour. Full 6-9. Pair **7.46**

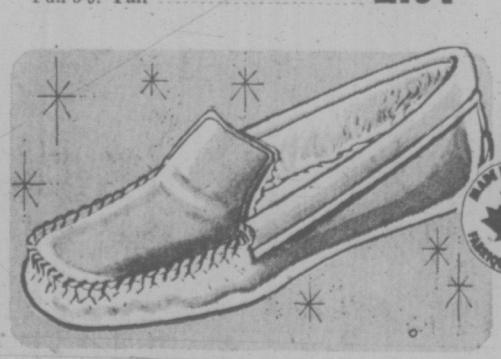

Men's Moccasin-Style Slippers

All-leather uppers and padded sole. Warm Acrylic pile lining. Cushioned insole. Tan only. Full 7-12. Pair **6.97**

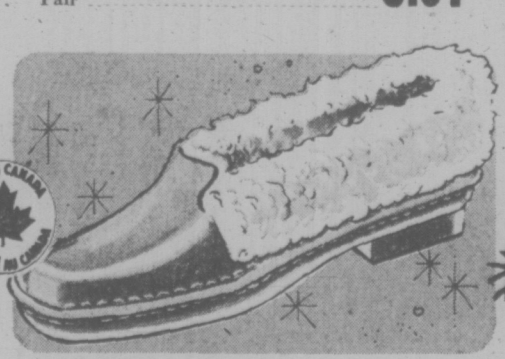

Men's Leisure Slippers

Split leather uppers and sole. Rayon pile lining. Low rubber heel. Brown, Tan. 7-11. Pair **5.88**

BUY WITH CONFIDENCE SATISFACTION GUARANTEED
REPLACEMENT OR YOUR MONEY REFUNDED

NO DOWN PAYMENT NO PAYMENTS TILL JAN. '74
Regular Service Charges will be applied each month

Woolco
DEPARTMENT STORES
A DIVISION OF THE F.W. WOOLWORTH CO. LIMITED

PERSONAL SHOPPING ONLY PLEASE! WE RESERVE THE RIGHT TO LIMIT QUANTITIES

TOWN AND COUNTRY SHOPPING CENTRE, DOUGLAS STREET AND SAANICH
OPEN MONDAY TO FRIDAY, 10 A.M. TO 10 P.M., SATURDAY, 9 A.M. TO 10 P.M.

IF YOU TAKE AWAY OUR LOW PRICES YOU'VE GOT A REGULAR DEPARTMENT STORE

Victoria Times
WEDNESDAY, NOV. 28, 1973 49
FOURTH SECTION

Bombay Highrises Attacked

By RAM SUNDAR
CP Correspondent

BOMBAY (CP) — With its dozens of brand-new skyscrapers, Bombay is fast becoming the most Westernized metropolis in south Asia.

Tourists say Bombay looks even more impressive from the air than Hong Kong or Tokyo, the high point of attraction being the towering buildings decorating the entire seafront of the island city.

More than half a dozen hotels, each of 15 to 25 storeys, cater to the needs of international tourists. Some are located on land reclaimed from the sea at enormous cost.

But not everyone is happy over the proliferation of highrise buildings. Among the dissenters is Sudhir Joshi, the young and dynamic mayor of Bombay.

Popularly known as the "vacuum cleaner" because of the energy he has shown in beautifying the city and stopping encroachments on playgrounds and gardens, Joshi feels that the growth of skyscrapers will lead to "intolerable urban problems."

The mayor has expressed the fear that the skyscrapers will increase the strain on water supply, drainage, transport and other facilities.

BACKED BY COUNCIL

Several members of the municipal council also oppose the current atempts to turn Bombay's southern tip, known as Backbay, into a "mini-Manhattan."

The municipality has called on the Maharashtra state government to exercise its powers to halt the building of skyscrapers.

Joshi has hinted that if the warning is not heeded, the municipality may "withdraw" civic amenities from the skyscrapers.

Several opposition parties in the municipal council are planning joint action to stop the building of skyscrapers in the metropolis, including city-wide demonstrations and a passive resistance campaign with councillors and other politicians courting arrest.

The provincial government contend that construction of office buildings on reclaimed land will generate thousands of new jobs for middle-and low-income groups.

But the critics want the buildings to be located in the suburbs or across the harbor.

GONE HUNTING, and a glance in his store shows Norm Hasse's way of telling his customers what he's doing. Before Hasse, a barber in Escanaba, Michigan, left for the hunting field, he placed these two mounted deer heads in the barber chairs, then draped them with sheets. He said it was his way of letting his regular customers know where he was.

Asians Keen to Get Olympic Coins

OTTAWA (CP) — The demand for Canada's 1976 Olympic coins in Japan and throughout the Far East may exceed expectations, said Yukiyasu Highashino, president of the Tokyo firm of Shin Nihon Sangyo. His company has been named the first Asian distributor of the coins.

His comment, offered in a news release from Olympic Coins headquarters here, did not include a reason for his optimism.

However, Austin P. Page, managing director of the coin program, was quoted as saying that "interest is already running high in major countries across the world in anticipation of the first issue of Olympic coins early in December."

The program, long a subject of controversy, has been conceived to finance a major part of the cost of the Olympic Games to be held in Montreal.

Revenue of $500 million is hoped for through issue and sale of 60 million sterling in silver coins, which will be legal tender in Canada. Detractors say the revenue estimate is far too high.

The coins will appear in seven series, each with four designs depicting Olympic themes. The program comes under the responsibility of Postmaster-General Andre Ouellet.

QUALITY MEATS Thrift-Priced!
MARIGOLD MARKET
MARIGOLD AT BURNSIDE — 479-2323
"Where you get TOP QUALITY and Courteous Service"
THURS., FRI., SAT. SPECIALS
FOR YOUR FREEZER—Gr. A-1 or -2
All Orders Cut, Wrapped and Quick Frozen
★ SIDES lb. 99c ★ HINDS lb. 1.15 ★ LOINS OF PORK lb. 1.09
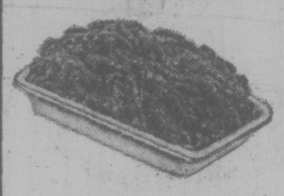
MINCED BEEF Lean, lb. 89c
BACON Maple Leaf, No. 1, lb. 1.15
FRYERS Fresh, Whole, Grade A, lb. 69c
OPEN DAILY 9-6 Closed Sunday
(Terms Available to Approved Credit)

Domestic and Institutional Interiors
INTERIOR DESIGNS
When you buy from us you enjoy our FREE INTERIOR DESIGN SERVICE and pay as little or less than you would at any other store.
GOOD SELECTION of CARPETS DRAPERY FABRICS FURNITURE

This Month's Specials
CUSTOM MADE DRAPERIES
Material .. 2.99 to 5.99 yard
Lining 1.19 yard
WE MAKE THE DRAPERIES — FREE
DRAPERY REMNANTS Yd. 99¢
CARPET REMNANTS — Left over from Commercial Jobs.
WHITE SHAG — Reg. 16.95 sq. yd. 60 YARDS ONLY, SPECIAL, sq. yd. 12.99
RED SHAG — Regular 14.95 sq. yd. 55 YARDS ONLY, SPECIAL, sq. yd. 11.99
RED PRINTED COMMERCIAL WEIGHT Regular 11.95 sq. yd. 50 YDS. ONLY, SPECIAL, sq. yd. 9.99
INTRODUCING
"SHOWDOWN"
Sculptured Shag Carpet—Wide range of soft two-tone colors.
Regular 14.70 sq. yd.
SPECIAL INTRODUCTORY PRICE, sq. yd. 11.99
CALL US FOR CARPET AND DRAPERY ESTIMATES, 384-8321
L. FREDERICK INTERIORS LIMITED
493-B BURNSIDE RD. E.
384-8321

CHRISTMAS LIST
Mom
Dad-not ties
Patty-gloves, scarf
Dan-records
Sparky
Gram-Photo album
Papa Jake
Chuck & Liz
Uncle Doug & Aunt Maureen
Uncle Sid & Aunt Bea
Bob & Ann salad bowl?
David & Janice
Postman, Newsboy
gift wrap, ribbons, cards, etc.
Will that be cash or
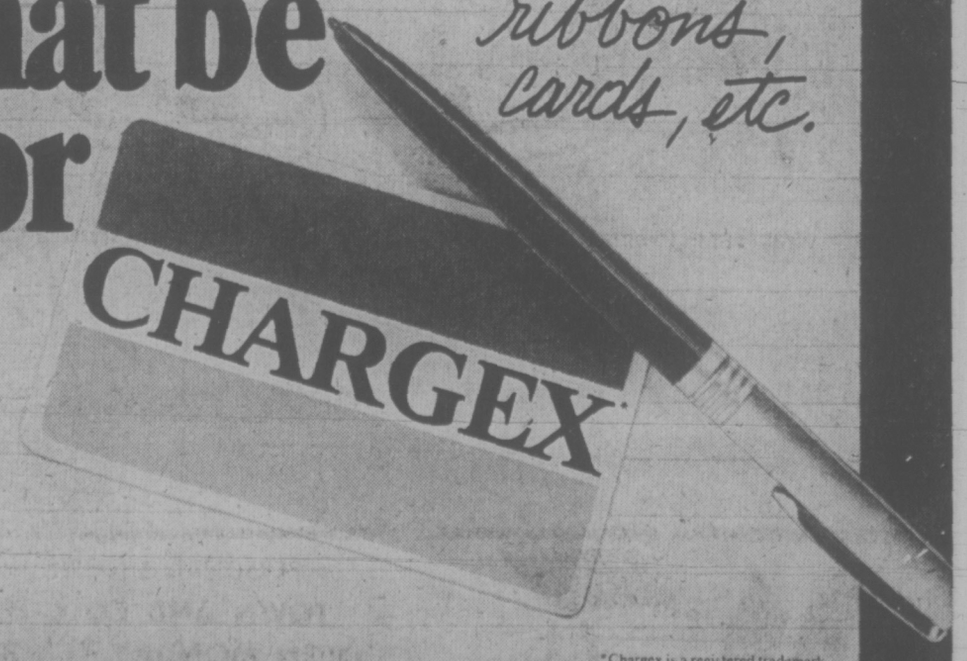

*Chargex is a registered trademark.

NO REPLY

ROME (UPI) — The mother of **J. Paul Getty III** said Tuesday she has not heard from her son's alleged kidnappers about her offer of $1 million ransom.

Dazzling Review for B.C.'s Bell

MOSCOW (UPI) — The Tass News Agency gave a dazzling review today to Vancouver singer Donald Bell's debut solo performance in the Moscow Conservatoire Tuesday night.

"Very few foreign singers who come to the U.S.S.R. include Russian classics in their repertoire," Tass said. "Donald Bell did and, as local musicians say, it proved a success too."

It noted Bell's performaces in particular of romances by Glinka and Dargomyzhsky and said he "succeeded in conveying their national character and peculiarities."

In performing arias and romances by Brams, Bell "demonstrated the breadth of gamut in his voice, high stylistic and vocal culture."

"Bell was a success . . . and was warmly welcomed by the audience" in the hall, the premier showcase in the Soviet Union, Tass said.

SAN JOSE, Calif.—Heirs of **Mrs. Ida McGovern** were making an anxious search of files in area banks Tuesday.

Mrs. McGovern left a sizable fortune in stocks, bonds, savings and property, said heir **James Orum**, and put part of it in a safe deposit box. But she forgot to tell anyone where the box was.

SYDNEY, Australia — **Alain Colas**, a 30-year-old Frenchman, slashed 27 days from **Sir Francis Chichester's** time for sailing single-handedly from Europe to Sydney by docking here today 80 days after starting out. Colas admitted he "sailed through hell" to accomplish it.

GLASGOW — **Thomas Barnett** backed into another car and then tried to bluff his way out of trouble. He ran home, shaved off his mustache, returned to the scene and told police his car had been stolen. But the other motorist recognized him even without the mustache, and the policeman spotted flecks of shaving soap under his nose, a court was told Monday. The judge ordered Barnett held in custody for a medical report.

CLOVIS, Calif.—Bandits who threatened service station attendant **Larry Gilbert** with a switchblade knife were not interested in his money—just his gasoline. They drove off with $2.03 worth of stolen gasoline.

LOS ANGELES — Only a handful of relatives and friends attended the funeral of silent screen star **Constance Talmadge**, once known to millions. A blonde bombshell at 17, her career was over at age 29 in a hard year for movies and silent stars.

NEEDLES, Calif.—"Drive west," the man with the gun said in Detroit. So **James G. Dotson** headed west—all the way to California, he said Tuesday.

Dotson, 32, of Ypsilanti, Mich., told police here that he picked up two hitchhikers in Detroit Monday of last week. He said they told him they weren't going far, but once inside the car one of them drew a pistol and told him to head west.

COPENHAGEN — The Danish Film Institute has withdrawn its $100,000 grant for a controversial film purporting to depict the love life of **Jesus Christ**.

Filmmaker **Jens Thorsen** had been given until last Sunday to tell the institute where he proposed to shoot the movie. He didn't.

people

HUNT MASTER APOLOGIZES

GUMLEY, England (UPI) — Maj. Anthony Murray-Smith and his hounds, in hot pursuit of a fox, murdered through Gumley churchyard in the midst of a funeral for Jane Jesson, 87.

Murray-Smith, master of the hounds of the Fernie Hunt, apologized Tuesday to the vicar and villagers who were at the graveside service.

"We were aware there was to be a funeral," said Murray-Smith, "unfortunately, we had the wrong time for the service."

FOLLOW THE VICTORIA ENTERTAINMENT GUIDE

KILLER WHALES, SEALS, SEA LIONS — SEALAND at OAK BAY MARINA, 10 a.m. to 5 p.m., Wed. thru' Sun.

ROYAL LONDON WAX MUSEUM — Just Arrived from England—PRINCESS ANNE AND MARK PHILLIPS—See them and the other 130 life size figures — THEY SEEM ALIVE. Open 7 days a week—Inner Harbour—10 a.m. to 5 p.m. 388-4461.

THE OLD FORGE—Dancing six nights a week to the fabulous sounds of the Brothers Forbes in one of Canada's largest and most luxurious night clubs. Excellent late evening menu. No tables reserved after 9:00 p.m. Fridays or Saturdays, Strathcona Hotel, 919 Douglas St. 383-7137.

CRAIGDARROCH CASTLE, 1050 Joan Crescent. Open Sunday, 11 a.m. - 5 p.m. Come see the improvements. Donations for the Castle Society Restoration Fund.

THE PERSIAN ROOM, CENTURY INN — Make reservations now for Victoria's Original "LOBSTER NIGHT" December 6th. Three sittings: 6, 8 and 9:30 p.m. Enjoy your dinner to the sounds of Bev Gore-Longton at the Piano and Organ. Phone 383-1151.

CLASSIC CAR MUSEUM AND GIFT SHOP, 813 Douglas St. (behind the Empress), 9 a.m. to 5 p.m.

ROYAL OAK INN (next to Beaver Lake Park) presents THE SOUNDS OF JADE, Fall and Winter hours—Wed. through Sat. 9-2 a.m. Ladies' Night Wed. and Thurs. THE THATCH Cabaret, 658-5231.

OCTOPUS WRESTLES DIVER—See it live in the world's only undersea theatre. UNDERSEA GARDENS. Open daily 10 a.m. to 5 p.m. Inner Harbour.

VIC PERRY
("You Devil You")
TV's AMAZING PICKPOCKET
The most exciting entertainment to be seen in Victoria.
APPEARING NIGHTLY
VOTED BEST GUEST STAR ON:
★ TONIGHT SHOW ★ MERV GRIFFIN
★ DICK CAVETT ★ ED SULLIVAN
★ 4 COMMAND PERFORMANCES to the Royal Family.
★ 2 GALA Performances at "THE WHITE HOUSE"

The Wig & Dickie THEATRE RESTAURANT
Don't be disappointed—make your reservations now.
Plus Our Regular Sing Along and Dance Along Show with McQuillan Bros. and Jimmy Bryce
The Wilson Motor Inn
850 Blanshard

Dance to the New Sounds of Jade

The Thatch CABARET

ROYAL OAK INN 6680 ELK LAKE DR.
658-5231
LADIES' NIGHT WED. and THURS.

THE $1.50 MOVIE IS BACK at the TCV VIDEO CENTRE
564 YATES ST. 386-2822
"THE VALACHI PAPERS"
with CHARLES BRONSON
Mature Entertainment
SHOWS AT 2:00 - 7:00 - 9:00
CLOSED SUNDAY
Adults $1.50 Students $1.25
Children 75c OAP 75c

Voyageur RESTAURANTS
FAMILY DINING
With Air Conditioning
90 Seats
OPEN 9 a.m. 'til 9 p.m.
7 Days a Week
652-1146
Pat Bay Hwy. at Mt. Newton X Rd.

ICE CAPADES
Starring Canadian and World Champion Karen Magnussen
Presented by the City of Victoria
VICTORIA MEMORIAL ARENA
Wednesday December 12, thru Sunday, December 16
All Seats Reserved
$4.00 - $4.50 - $5.00
Performance Times
Wednesday and Thursday 7:30 p.m.
Friday and Saturday 8:00 p.m.
Saturday and Sunday Matinee 2:00 p.m.
Tickets on Sale 9 - 5 Monday to Saturday. Memorial Arena, Eaton's, The Bay, Woodward's, Simpsons-Sears.
Phone Reservations 384-1822 Only
Simpsons-Sears, Eaton's, The Bay, Victoria customers only may use their convenient charge account.
SPECIAL PRICES
Children and youths 16 years and under $1.00 off regular price Wednesday 7:30 p.m., Saturday and Sunday Matinee 2:00 p.m.

Victoria Theatre Guild presents
"THE EFFECT OF GAMMA RAYS ON MAN-IN-THE-MOON MARIGOLDS"
by Paul Zindel
at Langham Court Theatre
Nightly through December 1 inclusive.
Tickets $2.00, Students $1.00 (except Sats.)
Eatons Box Office 10 a.m. to 4 p.m. daily
382-7141

Bacchanalia Cabaret
OPEN TUES. TO SAT.

"TOPLESS SHOW"
SPECIAL PERFORMANCE
EVENING ONLY 10:30-12
"MADRID AND ANGELIQUE"
Noon Show (No Cover Charge)
"ANGELIQUE"
BAND "ONE TON" Featuring LINDA BRAWN
NEW YEAR'S EVE SPECIAL— Reserve Early $3.00 Per Person
● Floor Show ● Favors ● A La Carte Menu
Ticket Deadline Dec. 22 by Reservation. No Passes.
905 ESQUIMALT RD. 388-6684

!!SPECIAL!!
From the SHERWOOD PARK INN
(Tuesday through Saturday)
● STEAK and LOBSTER
Top sirloin, centre cut and lobster tail with drawn butter $6.50
● STEAK and PRAWNS
Top sirloin, centre cut and butterfly prawns $5.25
● STEAK and OYSTER CASINO
Top sirloin, centre cut and oysters in the half shell topped with a special blend of sauce and spices $5.25
JIM FURMSTON AT THE PIANO AND ORGAN—Thurs., Fri., Sat.

● WHOLE CRACKED CRAB with drawn butter served Thurs., Fri., Sat. Only $4.95
EACH DINNER INCLUDES
● Homemade Soup ● Iceberg Salad
● Baked Potato or French Fries
SHERWOOD PARK INN
123 Gorge Road East
Reservations 386-1422

MEMORIAL ARENA
THURSDAY
Tiny Tots 1:30 p.m. - 3:00 p.m.
Public Skating 4:00 p.m. - 5:45 p.m.

BOOGIE TO "SLAM" at THE BROWN JUG CABARET
1318 BROAD
Girls in Free before 11 p.m. Wednesday
Above the Old British Fish & Chip Shop
Cover Charge $1.00
OPEN WEDNESDAY THROUGH SATURDAY

NOW SHOWING
"TRAVELS WITH MY AUNT"
Starring MAGGIE SMITH — ALEX McCOWAN
Based on the hilarious novel by Graham Greene
FILMED IN ENGLAND, FRANCE, ITALY, MOROCCO, SPAIN, TURKEY AND YUGOSLAVIA IN PANAVISION AND METRO COLOR
YOU'LL LOVE BEING TAKEN BY AUNT AUGUSTA. EVERYONE ELSE DID!
EVENINGS
Adults $1.75
Students $1.50
Golden Age $1.00
Children 75c
OAK BAY 2184 OAK BAY AVE. 598-2213.
Evenings 7 and 9
MATURE ENTERTAINMENT —B.C. DIRECTOR

OH! CALCUTTA!
NIGHTLY at 7 and 9
RESTRICTED
WARNING: A musical sex comedy, much of the dialogue could offend and disgust you.
—R. W. McDonald, B.C. Director
7th SMASH WEEK!
fox cinema
quadra at hillside 382—3370

Tonight Doors 6:30
Shows 7:00 and 9:10
Golden Age $1.00
Ends Thursday
ODEON 1
780 YATES STREET
383-0513
"The Friends Of Eddie Coyle"
Starring Robert Mitchum Peter Boyle
Mature — WARNING
Frequent use of coarse language.
—B.C. Director

CHARLES BRONSON
in a MICHAEL WINNER FILM
The STONE KILLER
MATURE — WARNING: A Very Violent Picture with swearing and coarse language. — B.C. Director
ODEON 2
780 YATES STREET
383-0513
Doors Daily 1:15 p.m.
Shows 1:30 — 3:15 — 5:00
7:05 — 9:10
Golden Age 50c till 5 p.m.

American Graffiti
Where Were You In '62
General Entertainment
Haida
808 Yates 382-4278
Nightly at 7:05 - 9:15
MATINEES WED., SAT., SUN. 1:30 — 3:15 — 5:05

A Touch of Class
Mature Ent.
ENDS THURSDAY
COUNTING HOUSE CINEMA 1
Broad at Broughton 383-3434
GEORGE SEGAL
GLENDA JACKSON
Shows 7:15 - 9:10

The FRANCO ZEFFIRELLI Production of ROMEO & JULIET

ONE COMPLETE SHOW NIGHTLY 8:15
Broad at Broughton 383-3434
COUNTING HOUSE CINEMA 2

HOW LONG IS IT SINCE YOU'VE TASTED A *GENUINE* NOVA SCOTIA LOBSTER?
* CUBAN CRAYFISH ONLY "LOOK LIKE" LOBSTER
We serve the WHOLE not just the tail . . . garnished in drawn lemon butter
FRIDAY, NOV. 30TH ● PHONE 478-8334 FOR RESERVATIONS
AT THE
WESTWIND INTERNATIONAL MOTOR INN
741 GOLDSTREAM AVE.
RESERVE NOW FOR A GALA NEW YEAR'S EVE 478-8334
DINE AND DANCE EVERY FRI. AND SAT. NIGHT
NO COVER CHARGE

PERSONAL

FOUND

In vicinity of Inner Harbour and Parliament Buildings . . . one attractive restaurant. Has friendly appearance, seems eager to please, and offers complete dinner special every day for just $4. Answers to the Garden Cafe. Interested parties please call the owner — THE EMPRESS 384-8111.

CP Hotels

Clare Anderson suggests—
RESERVE EARLY
● CHRISTMAS and NEW YEAR'S DAY
Traditional Festive Dinner
4 p.m. 'til 10 p.m. 7.50 Person
Children's portions available
● NEW YEAR'S EVE
10 p.m. 'til 2 a.m.
Dinner Dance and Favors
$30 Couple
Limited to 150 persons
Tickets to be picked up prior to Dec. 24th.
Inquire about our Banquet Room . . . and don't forget:
Appearing Nightly
8:30 'til 1:00 a.m.
"JOHN and JEANNINE"
the RED LION MOTOR INN
Greater Victoria's Only Full Facility Hotel—385-2366
3366 DOUGLAS STREET
(NEXT TO THE WORLD OF PLEASURE)

MOVIE GUIDE

Sabet de la Cara
THE GRAND RHINE-ALPINE TOUR
COLOR
See . . . The customs, cultures, sports and scenic attractions of HOLLAND • FRANCE • GERMANY • AUSTRIA
PETER SMITH in person as your guide and host
ONE DAY ONLY
ROYAL 805 BROUGHTON—383-9711
TODAY ONLY
At 2 p.m. and 8 p.m.
Regular Prices

IT'S FUN AND ADVENTURE ALL THE WAY
He's Long John Silver and Jesse James rolled into one!
KIRK DOUGLAS in SCALAWAG
TECHNICOLOR
General Entertainment
CAPITOL 805 YATES—384-6811
Wednesday 1:25, 3:25, 5:25, 7:25, 9:25
Thurs. at 7:25, 9:25 Only
LAST TWO DAYS

BOY HAVE WE GOT A VACATION FOR YOU . . . WHERE NOTHING CAN POSSIBLY GO WRONG
YUL BRYNNER RICHARD BENJAMIN JAMES BROLIN
WESTWORLD
PANAVISION METROCOLOR
Mature Entertainment
Warning: Parents could frighten children.—R. W. McDonald, B.C. Director.
CORONET 836 YATES ST.—383-6414
LAST TWO DAYS
Feat. at 7:30, 9:30. Doors 6:30 p.m.

Meet Sam, the wonder man.
PETER SELLERS
THE OPTIMISTS
ROYAL 805 BROUGHTON—383-9711
STARTS TOMORROW

NO REPLY

ROME (UPI) — The mother of **J. Paul Getty III** said Tuesday she has not heard from her son's alleged kidnappers about her offer of $1 million ransom.

Dazzling Review for B.C.'s Bell

MOSCOW (UPI) — The Tass News Agency gave a dazzling review today to Vancouver singer Donald Bell's debut solo performance in the Moscow Conservatoire Tuesday night.

"Very few foreign singers who come to the U.S.S.R. include Russian classics in their repertoire," Tass said. "Donald Bell did and, as local musicians say, it proved a success too."

It noted Bell's performaces in particular of romances by Glinka and Dargomyzhsky and said he "succeeded in conveying their national character and peculiarities."

In performing arias and romances by Brams, Bell "demonstrated the breadth of gamut in his voice, high stylistic and vocal culture."

"Bell was a success . . . and was warmly welcomed by the audience" in the hall, the premier showcase in the Soviet Union, Tass said.

SAN JOSE, Calif.—Heirs of **Mrs. Ida McGovern** were making an anxious search of files in area banks Tuesday.

Mrs. McGovern left a sizable fortune in stocks, bonds, savings and property, said heir **James Orum**, and put part of it in a safe deposit box. But she forgot to tell anyone where the box was.

SYDNEY, Australia — **Alain Colas**, a 30-year-old Frenchman, slashed 27 days from **Sir Francis Chichester's** time for sailing single-handedly from Europe to Sydney by docking here today 80 days after starting out. Colas admitted he "sailed through hell" to accomplish it.

GLASGOW — **Thomas Barnett** backed into another car and then tried to bluff his way out of trouble. He ran home, shaved off his mustache, returned to the scene and told police his car had been stolen. But the other motorist recognized him even without the mustache, and the policeman spotted flecks of shaving soap under his nose, a court was told Monday. The judge ordered Barnett held in custody for a medical report.

CLOVIS, Calif.—Bandits who threatened service station attendant **Larry Gilbert** with a switchblade knife were not interested in his money—just his gasoline. They drove off with $2.03 worth of stolen gasoline.

LOS ANGELES — Only a handful of relatives and friends attended the funeral of silent screen star **Constance Talmadge**, once known to millions. A blonde bombsehll at 17, her career was over at age 29 in a hard year for movies and silent stars.

NEEDLES, Calif.—"Drive west," the man with the gun said in Detroit. So **James G. Dotson** headed west—all the way to California, he said Tuesday.

Dotson, 32, of Ypsilanti, Mich., told police here that he picked up two hitchhikers in Detroit Monday of last week. He said they told him they weren't going far, but once inside the car one of them drew a pistol and told him to head west.

COPENHAGEN — The Danish Film Institute has withdrawn its $100,000 grant for a controversial film purporting to depict the love life of **Jesus Christ**.

Filmmaker **Jens Thorsen** had been given until last Sunday to tell the institute where he proposed to shoot the movie. He didn't.

people

HUNT MASTER APOLOGIZES

GUMLEY, England (UPI) — **Maj. Anthony Murray-Smith** and his hounds, in hot pursuit of a fox thundered through Gumley churchyard in the midst of a funeral for **Jane Jesson**, 87.

Murray-Smith, master of the hounds of the Fernie Hunt, apologized Tuesday to the vicar and villagers who were at the graveside service.

"We were aware there was to be a funeral," said Murray-Smith, "unfortunately, we had the wrong time for the service."

FOLLOW THIS VICTORIA ENTERTAINMENT GUIDE

KILLER WHALES, SEALS, SEA LIONS — SEALAND at OAK BAY MARINA, 10 a.m. to 5 p.m., Wed. thru' Sun.

ROYAL LONDON WAX MUSEUM — Just Arrived from England—PRINCESS ANNE AND MARK PHILLIPS—See them and the other 130 life size figures — THEY SEEM ALIVE. Open 7 days a week—Inner Harbour—10 a.m. to 5 p.m. 388-4461.

THE OLD FORGE—Dancing six nights a week to the fabulous sounds of the Brothers Forbes in one of Canada's largest and most luxurious night clubs. Excellent late evening menu. No tables reserved after 9:00 p.m. Fridays or Saturdays, Strathcona Hotel, 919 Douglas St. 383-7137.

CRAIGDARROCH CASTLE, 1050 Joan Crescent. Open Sunday, 11 a.m. - 5 p.m. Come see the improvements. Donations for the Castle Society Restoration Fund.

THE PERSIAN ROOM, CENTURY INN — Make reservations now for Victoria's Original "LOBSTER NIGHT" December 6th. Three sittings: 6, 8 and 9:30 p.m. Enjoy your dinner to the sounds of Bev Gore-Longton at the Piano and Organ. Phone 383-1151.

CLASSIC CAR MUSEUM AND GIFT SHOP, 813 Douglas St. (behind the Empress), 9 a.m. to 5 p.m.

ROYAL OAK INN (next to Beaver Lake Park) presents THE SOUNDS OF JADE, Fall and Winter hours—Wed. through Sat. 9 - 2 a.m. Ladies' Night Wed. and Thurs. THE THATCH Cabaret, 658-5231.

OCTOPUS WRESTLES DIVER—See it live in the world's only undersea theatre. UNDERSEA GARDENS. Open daily 10 a.m. to 5 p.m. Inner Harbour.

VIC PERRY
("You Devil You")
TV's AMAZING PICKPOCKET
The most exciting entertainment to be seen in Victoria.
APPEARING NIGHTLY
VOTED BEST GUEST STAR ON:
★ TONIGHT SHOW ★ MERV GRIFFIN
★ DICK CAVETT ★ ED SULLIVAN
★ 4 COMMAND PERFORMANCES to the Royal Family.
★ 2 GALA Performances at "THE WHITE HOUSE"

The Wig & Dickie
THEATRE RESTAURANT
Don't be disappointed—make your reservations now.
Plus Our Regular Sing Along and Dance Along Show with McQuillan Bros. and Jimmy Bryce
The Wilson Motor Inn
850 Blanshard

Dance to the New Sounds of Jade

The Thatch CABARET

ROYAL OAK INN 4680 ELK LAKE DR.
658-5231
LADIES' NIGHT WED. and THURS.

HOW LONG IS IT SINCE YOU'VE TASTED A *GENUINE* NOVA SCOTIA LOBSTER?
★ CUBAN CRAYFISH ONLY "LOOK LIKE" LOBSTER
We serve the WHOLE not just the tail . . . garnished in drawn lemon butter
FRIDAY, NOV. 30TH ● PHONE 478-8334 FOR RESERVATIONS
AT THE
WESTWIND INTERNATIONAL MOTOR INN
741 GOLDSTREAM AVE.
RESERVE NOW FOR A GALA NEW YEAR'S EVE 478-8334
DINE AND DANCE EVERY FRI. AND SAT. NIGHT
NO COVER CHARGE

PERSONAL

FOUND

In vicinity of Inner Harbour and Parliament Buildings . . . one attractive restaurant. Has friendly appearance, seems eager to please, and offers complete dinner special every day for just $4. Answers to the Garden Cafe. Interested parties please call the owner — THE EMPRESS 384-8111.

CP Hotels

THE $1.50 MOVIE IS BACK
at the
TCV VIDEO CENTRE
564 YATES ST. 386-2822
"THE VALACHI PAPERS"
with CHARLES BRONSON
Mature Entertainment
SHOWS AT 2:00 - 7:00 - 9:00
CLOSED SUNDAY
Adults $1.50 Students $1.25
Children 75c OAP 75c

Voyageur RESTAURANTS
FAMILY DINING
With Air Conditioning
90 Seats
OPEN 9 a.m. 'til 9 p.m.
7 Days a Week
652-1146
Pat Bay Hwy. at Mt. Newton X Rd.

ICE CAPADES
Starring Canadian and World Champion
Karen Magnussen
Presented by the City of Victoria
VICTORIA MEMORIAL ARENA
Wednesday December 12, thru Sunday, December 16
All Seats Reserved
$4.00 - $4.50 - $5.00
Performance Times
Wednesday and Thursday 7:30 p.m.
Friday and Saturday 8:00 p.m.
Saturday and Sunday Matinee 2:00 p.m.
Tickets on Sale 9 - 5 Monday to Saturday, Memorial Arena, Eaton's, The Bay, Woodward's, Simpsons-Sears.
Phone Reservations 384-1522 Only
Simpsons-Sears, Eaton's, The Bay, Victoria customers only may use their convenient charge account.
SPECIAL PRICES
Children and youths 16 years and under $1.00 off regular price Wednesday 7:30 p.m., Saturday and Sunday Matinee 2:00 p.m.

MEMORIAL ARENA
THURSDAY
Tiny Tots 1:30 p.m. - 3:00 p.m.
Public Skating 4:00 p.m. - 5:45 p.m.

Victoria Theatre Guild presents
"THE EFFECT OF GAMMA RAYS ON MAN-IN-THE-MOON MARIGOLDS"
by Paul Zindel
at Langham Court Theatre
Nightly through December 1 inclusive.
Tickets $2.00, Students $1.00 (except Sats.)
Eatons Box Office 10 a.m. to 4 p.m. daily
382-7141

Bacchanalia Cabaret
OPEN TUES. TO SAT.
"TOPLESS SHOW"
SPECIAL PERFORMANCE
EVENING ONLY 10:30-12
"MADRID AND ANGELIQUE"
Noon Show (No Cover Charge)
"ANGELIQUE"

BAND "ONE TON" Featuring LINDA BRAWN
NEW YEAR'S EVE SPECIAL— Reserve Early $3.00 Per Person
● Floor Show ● Favors ● A La Carte Menu
Ticket Deadline Dec. 22 by Reservation. No Passes.
905 ESQUIMALT RD. 388-6684

!! SPECIAL !!
From the SHERWOOD PARK INN
(Tuesday through Saturday)
● STEAK and LOBSTER
Top sirloin, centre cut and lobster tail with drawn butter $6.50
● STEAK and PRAWNS
Top sirloin, centre cut and butterfly prawns $5.25
● STEAK and OYSTER CASINO
Top sirloin, centre cut and oysters in the half shell topped with a special blend of sauce and spices $5.25
JIM FURMSTON AT THE PIANO AND ORGAN—Thurs., Fri., Sat.

● WHOLE CRACKED CRAB with drawn butter served Thurs., Fri., Sat. Only $4.95
EACH DINNER INCLUDES
● Homemade Soup ● Iceberg Salad
● Baked Potato or French Fries
SHERWOOD PARK INN
123 Gorge Road East
Reservations 386-1422

Clare Anderson suggests—
RESERVE EARLY
● CHRISTMAS and NEW YEAR'S DAY
Traditional Festive Dinner
4 p.m. 'til 10 p.m. 7.50 Person
Children's portions available
● NEW YEAR'S EVE
10 p.m. 'til 2 a.m.
Dinner Dance and Favors
$30 Couple
Limited to 150 persons
Tickets to be picked up prior to Dec. 24th.
Inquire about our Banquet Room . . . and don't forget:
Appearing Nightly
8:30 'til 1:00 a.m.
"JOHN and JEANNINE"

the RED LION MOTOR INN
Greater Victoria's Only Full Facility Hotel—385-3366
3366 DOUGLAS STREET
(NEXT TO THE WORLD OF PLEASURE)

BOOGIE TO "SLAM" at THE BROWN JUG CABARET
1318 BROAD
Girls in Free before 11 p.m. Wednesday
Above the Old British Fish & Chip Shop
Cover Charge $1.00
OPEN WEDNESDAY THROUGH SATURDAY

NOW SHOWING
"TRAVELS WITH MY AUNT"
Starring MAGGIE SMITH — ALEX McCOWAN
Based on the hilarious novel by Graham Greene
FILMED IN ENGLAND, FRANCE, ITALY, MOROCCO, SPAIN, TURKEY AND YUGOSLAVIA IN PANAVISION AND METRO COLOR
YOU'LL LOVE BEING TAKEN BY AUNT AUGUSTA. EVERYONE ELSE DID!
EVENINGS
Adults $1.75
Students $1.50
Golden Age $1.00
Children 75¢
OAK BAY 2184 OAK BAY AVE 598-2213
Evenings 7 and 9
MATURE ENTERTAINMENT —B.C. DIRECTOR

OH! CALCUTTA!
NIGHTLY at 7 and 9
RESTRICTED
WARNING: A musical sex comedy, much of the dialogue could offend and disgust you.
—R. W. McDonald, B.C. Director
7th SMASH WEEK!
fox cinema
quadra at hillside 382—3370

Tonight Doors 6:30
Shows 7:00 and 9:10
Golden Age $1.00
Ends Thursday
ODEON 1
780 YATES STREET
383-0513
Paramount Pictures presents
"The Friends Of Eddie Coyle"
Starring Robert Mitchum Peter Boyle
Color by TECHNICOLOR
Mature — WARNING
Frequent use of coarse language.
—B.C. Director

CHARLES BRONSON
in a MICHAEL WINNER FILM
The STONE KILLER
MATURE — WARNING: A Very Violent Picture with swearing and coarse language. — B.C. Director
ODEON 2
780 YATES STREET
383-0513
Doors Daily 1:15 p.m.
Shows 1:30 — 3:15 — 5:00 7:05 — 9:10
Golden Age 50c till 5 p.m.

American Graffiti
Where Were You In '62

General Entertainment
Haida
808 Yates 382-4278
Nightly at 7:05 - 9:15
MATINEES WED., SAT., SUN. 1:30 — 3:15 — 5:05

A Touch of Class
Mature Ent.
ENDS THURSDAY
COUNTING HOUSE CINEMA 1
Broad at Broughton 383-3434
GEORGE SEGAL
GLENDA JACKSON
Shows 7:15 - 9:10

The FRANCO ZEFFIRELLI Production of
ROMEO & JULIET

ONE COMPLETE SHOW NIGHTLY 8:15
Broad at Broughton 383-3434
COUNTING HOUSE CINEMA 2

MOVIE GUIDE
André de la Varre presents
A PERSONALIZED FEATURE-LENGTH THEATRICAL TRAVELOGUE
THE GRAND RHINE-ALPINE TOUR
COLOR
See . . . The customs, cultures, sports and scenic attractions of
HOLLAND • FRANCE • GERMANY • AUSTRIA
PETER SMITH in person as your guide and host
ONE DAY ONLY
ROYAL 805 BROUGHTON—383-3711
TODAY ONLY
At 2 p.m. and 8 p.m.
Regular Prices

IT'S FUN AND ADVENTURE ALL THE WAY
He's Long John Silver and Jesse James rolled into one!

KIRK DOUGLAS in SCALAWAG
TECHNICOLOR
General Entertainment
CAPITOL 805 YATES—384-6811
Wednesday 1:25, 3:25, 5:25, 7:25, 9:25
Thurs. at 7:25, 9:25 Only
LAST TWO DAYS

BOY HAVE WE GOT A VACATION FOR YOU . . . WHERE NOTHING CAN POSSIBLY GO WRONG
YUL BRYNNER RICHARD BENJAMIN JAMES BROLIN
WESTWORLD
PANAVISION METROCOLOR
Mature Entertainment
Warning: Parents, could frighten children.—R. W. McDonald, B.C. Director.
CORONET 826 YATES ST.—383-6414
LAST TWO DAYS
Feat. at 7:30, 9:30. Doors 6:30 p.m.

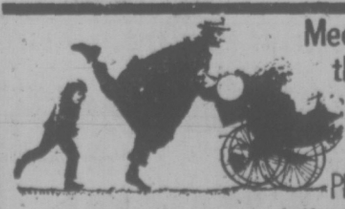

Meet Sam, the wonder man.
PETER SELLERS
THE OPTIMISTS
In Color—Paramount
ROYAL 805 BROUGHTON—383-3711
STARTS TOMORROW

PRE CHRISTMAS SALE!

B.C. GROWN TURKEYS 79¢

Quantities Limited

6-16 lb. average
Frozen Cryovac.
Gr. Utility ..... lb.

CANNED HAMS BURN'S 1½-lb. tin **2.69**

PICKLES Sweet Mixed HEINZ 32-oz. jar **69¢**

CRANBERRY SAUCE WHOLE OR JELLY OCEN SPRAY 14-oz. tin **2 tins 49¢**

CHEESE SLICES SEVEN FARMS 8-oz. pkg. **49¢**

CHUCK STEAKS CANADA GRADE "A" BEEF FULL CUT ..... LB. **99¢**

CROSS RIB ROAST CANADA GRADE "A" BEEF ..... LB. **1.39**

BOILING BEEF Lean plate ..... lb. **59¢**

GROUND BEEF Fresh ..... lb. **95¢**

SAUSAGE STICKS Burn's Summer or Salami 1½-lb. average ..... ea. **1.89**

FRY STRIPS Burn's Minute 1-lb. pkg. **1.39**

COOKED HAM Seven Farms Sliced 6-oz. pkg. ..... **89¢**

BOLOGNA Seven Farms Sliced 6-oz. pkg. ..... ea. 2 for **98¢**

LAYER CAKES Robin Hood Assorted 18 oz. pkg. ..... 2 pkgs. **89¢**

MINCEMEAT Nabob 44-oz. jar **1.19**

ALUMINUM FOIL Reynolds 18 in. x 25 feet ..... **69¢**

TEA BAGS Nabob Deluxe 125 bags **1.69**

CHIP DIPS Kraft Assorted 8 oz. pkg. ..... **49¢**

FACIAL TISSUE Lady Scott Pkg. of 200 ..... **39¢**

FRUIT COCKTAIL Libby's 14 oz. tin ..... 3 tins **1.00**

LIBBYLAND SUPPERS Libby's Frozen Safari—Pirate—Sundown 9¾-oz. pkgs. ..... each **79¢**

ORANGE CRYSTALS Tang ..... 4 3½-oz. pkgs. **79¢**

INSTANT COFFEE Nescafe 10 oz. jar **1.89**

MANDARIN ORANGES Malkin's 10-oz. tin ..... 2 tins **55¢**

GINGER SNAPS Paulin's 23-oz. pkg. ..... **59¢**

ASSORTED PEAS Malkin's Fancy 14 oz. tin ..... 3 tins **69¢**

GOLDEN BATTERED COD Rupert 16 oz. pkg. ..... **95¢**

CANNED POP Zing 10-oz. tin ..... 10 tins **1.00**

EGG NOG Dairyland Quart ..... **69¢**

CREAM PIES Banquet Assorted 14 oz. pkgs. ..... **39¢**

JELLY POWDERS Jello 3 oz. pkgs. ..... 3 pkgs. **39¢**

WHOLE KERNEL CORN Malkin's 12 oz. tin ..... 3 tins **79¢**

TOMATO JUICE Malkin's 48 oz. tin ..... 2 tins **89¢**

LEMON JUICE Realemon Reconstituted 24 oz. bottle ..... **59¢**

MARASCHINO CHERRIES McLarens Red. 12 oz. Kent jar ..... **69¢**

SARDINES King Oscar 3½ oz. tin ..... **39¢**

SMOKED OYSTERS Cloverleaf 3 oz. tin ..... **49¢**

BATHROOM TISSUE Lady Scott. Assorted 2-roll pkg. ..... **43¢**

PAPER TOWELS Scott Decorated. Assorted 2-roll pkg. ..... **69¢**

BLUEBERRY PIE FILLING E. D. Smith. 19-oz. tin ..... **69¢**

APPLE PIE FILLING E. D. Smith. 19-oz. tin ..... **49¢**

BEAN SPROUTS China Lilly. 19-oz. tin ..... 2 tins **69¢**

CHOW MEIN NOODLES China Lilly. 4-oz. tin ..... **39¢**

CHOCOLATE COATED CHERRIES Neilson's. 10-oz. pkg. **1.69**

NUTS & BOLTS Tuffy's. 7-oz. pkg. ..... 2 pkgs. **89¢**

CHEESE WHILLIKERS General Mills. 5-oz pkg. ..... **49¢**

FESTIVE FRUIT CAKE Mrs. Willman's 1¼-lb. pkg. **1.79**

STUFFED OLIVES Libby's Loose Pack 11-oz. jar ..... **69¢**

LIQUID DRANO Industrial Strength. 32-oz. ..... **79¢**

Christmas Baking Needs

SULTANA RAISINS Dot West. 2-lb. pkg. **1.29**

PITTED DATES Martin's. 2-lb. pkg. ..... **69¢**

SHELLED WALNUTS Dot West. 8-oz. pkg. ..... **59¢**

PINEAPPLE RINGS Robinson's Glace. 4-oz. pkg. ..... **33¢**

FANCY APPLES McINTOSH, SPARTANS RED DELICIOUS SWEET AND JUICY ..... **5 lbs. 1.00**

CELERY U.S., Canada Grade No. 1 lb. **15¢**

BROCCOLI U.S., Canada Grade No. 1 **2 lbs. 49¢**

GREEN CABBAGE Local Canada Grade No. 1 lb. **12¢**

WE RESERVE THE RIGHT TO LIMIT QUANTITIES

PRICES EFFECTIVE Wed. Nov. 28 to Sat. Dec. 1.

Store Locations:
Shelbourne Plaza
2187 Oak Bay Ave.
Colwood Plaza
Sooke Village
230 Cook St.
Cadboro Bay Village

SHOP-EASY A CANADIAN COMPANY

Westfair Affiliate

Rising Crime Rate Blamed On U.S. Image

VANCOUVER (CP) — Canada's rising crime rate reflects an erosion, largely due to the close proximity of the United States, of a widespread respect for the law inherited from the country's English forebears, says John Owen Wilson, recently retired chief justice of the Supreme Court of British Columbia.

"There was a time when Canada was wholly influenced by that English stability," he said in an interview as he ended a 33-year career on the B.C. bench, having reached the mandatory retirement age of 75.

"But the United States now has succeeded the English image in Canada. The sheer impact of its close proximity has pervaded our society.

"In my lifetime, I have seen a complete reversal of the old order to a point where we have absorbed much of the United States' innate lawlessness."

The native of Nelson, B.C., who served 10 years as chief justice, is also troubled by corruption that sometimes occurs in the U.S.

CITE AGNEW CASE

"The ordinary layman is suspicious of the judicial system and, when he sees a case like the Agnew affair, he is liable to feel even more alienated from the law."

He pointed to the contrast between the case of former vice-president Spiro Agnew and the 1958 case, over which he presided himself, involving Robert Sommers, then B.C. minister of lands and forests.

Sommers and H. Wilson Gray were each sentenced to five years in jail after Sommers was found guilty of accepting bribes from Gray.

"I don't want to be smug, but in contrast to this Spiro Agnew business, where he is fined and put on probation, our system seems highly commendable," said Chief Justice Wilson.

He said that throughout his years on the bench he "tried to ensure that there is no disparity in treatment under the law, particularly in sentencing, between the different classes in our society."

"Some people seem to think that just because a prominent citizen has been charged with an offence, the charge itself is sufficient punishment. Such an attitude lessens the public's respect for the law.

"A respectable plumber's reputation is just as valuable to him as is that of a more prominent citizen. The plumber has as much to lose by the publicity that may surround the charge."

Chief Justice Wilson won the deep respect of his fellow judges across Canada.

"In my opinion, his contribution to our system of jurisprudence and to the image of justice in Canada is almost without equal," said his successor, Chief Justice Nathan Nemetz.

J. V. Clyne, the retired chairman of MacMillan Bloedel, Canada's largest forest products firm, and a former justice of the B.C. Supreme Court, said Mr. Justice Wilson's judgments "were always based on a sound knowledge of the law, but he tempered his decisions with a deep regard for human values and a delightful sense of humor."

ENLISTED AT 16

The retired chief justice, whose fitness belies his years, is of medium height, with closely-barbed silver hair, a neatly-cropped moustache and twinkling brown eyes.

As a youngster in Nelson, he dreamed of becoming captain of one of the old sternwheelers that plied Kootenay Lake. At the outbreak of the First World War, J. O. Wilson, then 16, lied about his age and enlisted in the army.

He went overseas as a private and was invalided home in 1918 as a lance-corporal after receiving a severe back wound at Lens.

He entered the University of B.C. in 1919, dropping out less than a year later to begin articling as a law student.

He married Ruth Helen Pyne in 1922, the year he was called to the bar. They have three children, 11 grandchildren and one great-grandchild.

PRACTISED WITH FATHER

He practised with his father, P. E. Wilson, a one-time county court judge in the East Kootenay area, who retired to private law practice at Prince George.

In 1939 J. O. Wilson was appointed county court judge for the Cariboo and still speaks with affection about the Cariboo people. Then in 1944, he was appointed to the B.C. Supreme Court.

He frequently expressed regret at his short-lived university study, which was "due mainly to a lack of funds," and his lack of the classical education and formal training traditionally enjoyed by English high court judges.

His fellow-judges argue that such a formal background would have been superfluous.

"With his mental equipment, formal training was quite unnecessary," said Mr. Clyne.

The new chief justice concurred: "His written judgments, for instance, reflect a sparkling prose that is famous throughout Canada."

Sniffing Bad Smells Is His Job

ASHLAND, Ky. (AP) — When it comes to unpleasant smells Ralph E. Patrick is an expert.

Patrick is an environmental scientist for Ashland Oil Inc., and he always carries his most sensitive and reliable odor detector with him. It's as plain as the nose on his face; in fact, it is the nose on his face.

Patrick is the official nose at Ashland Oil. It is his job to detect and analyse bad odors at the company's refineries so that they can be corrected in production processes.

"No instrument can duplicate the human nose for detecting odors," says Patrick. "It's always accurate—barring hay fever or a head cold, that is. If you can smell an odor and it is irritating, the nose knows."

To be sure, Patrick brings other equipment along on his odor search. He has designed a mobile testing unit, mounted in the back of a van, which determines the source and concentration of odors.

$370,000 Work On Float Renewal

CAMPBELL RIVER — A $370,000 contract has been awarded by the federal government to Pacific Piledriving Co. of Victoria for float renewal and extension at Campbell River.

L. K. Creelman Co. of Alert Bay was awarded a $70,000 contract for the renewal of the approach to the south harbor boat dock.

Work will begin in January.

Sears

where Christmas ideas begin

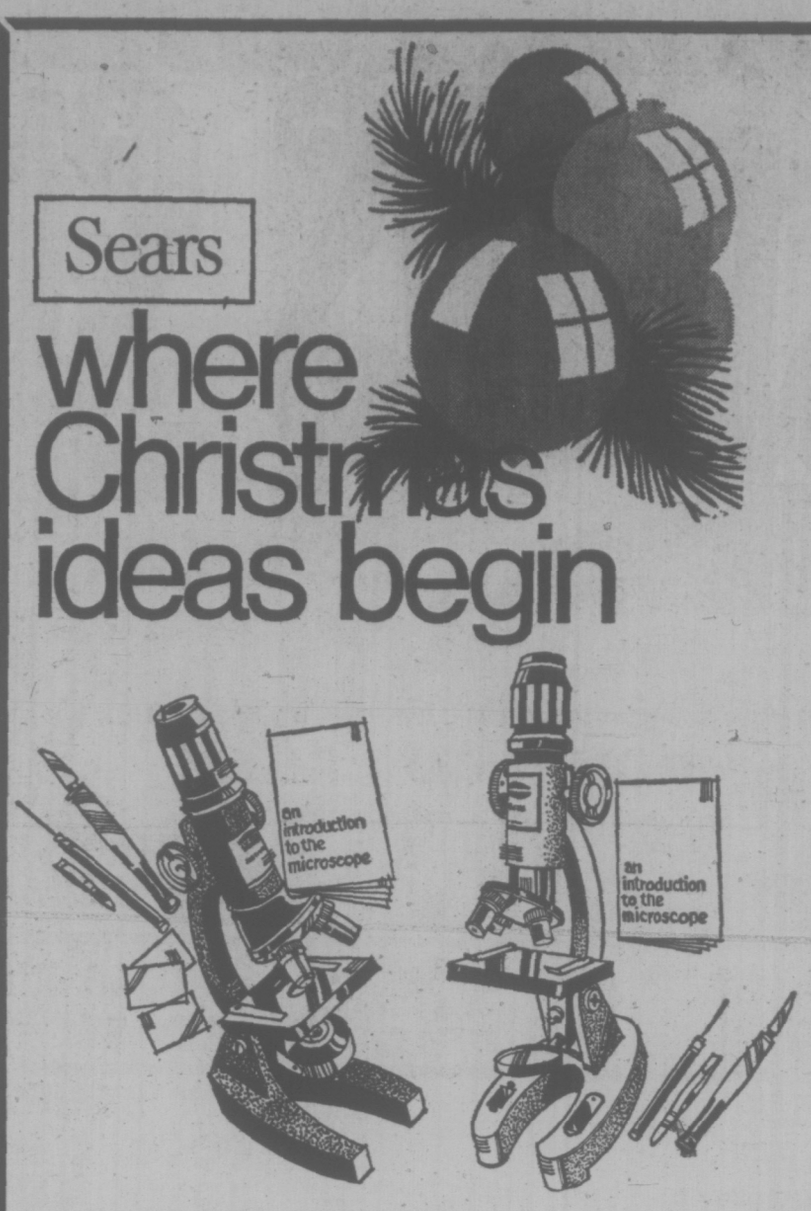

Magnificent microscope sets

a—600X Microscope Set. 3 turret precision focus, zoom eyepiece. Prepared slides, cover glasses, blank labels, mirror, magnifier, reflector, tools included. (27350). Sears Price, set 9.97

c—750X Microscope Set. Features 4 turret focusing and light. Includes all accessories same as 600X set. (27349). Sears Price, set 13.97

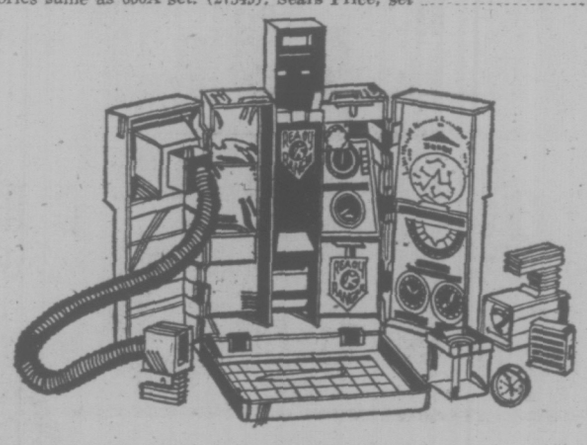

Ready Ranger—The ultimate in adventure concepts for boys. Includes field pack which straps on back and contains P-A horn, communicator power pack, compass star finder, lantern, periscope and magic slate message sender. (28015). Sears Low Price, set 16.99

Little Wheel with Trailer—Features modified 'Longhorn' handlebars and detachable trailer. Rear wheels have engine sound. About 49" long. Made of durable plastic. (10156).

Sears Low Price, set 12.99

Buddy L Big Brute Dump—Built to last of steel. With ground-grabbing "Non-mar" super-wide tires. Includes full cab interior, caution bumper strip. 8x5½ x5¾". (28289).

Sears Low Price, each 4.39

Buddy L Shovel—With rotating platform. (28288). Each 7.49

Sears Toys (49) Teleshop: 386-3161

Prices in effect while quantities last.

Shop Wednesday, Thursday and Friday nights 'til 9 p.m.!

Pretty Walker Doll—Just lead her by the hand and she walks! Comes in an assortment of colours of hair and dresses. 24" tall (18806) Sears Low Price .. 7.49

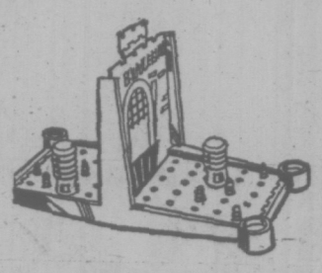

Battleboard—Here's a fun game that two can play. Includes castle wall, wall supports and board. 8 knights, 2 kings and launcher. (23138).

Sears Low Price, each .. 4.99

Popcorn Popper—Make your own popcorn, no oil and it never gets too hot on the outside. CSA approved. Uses one 100-watt bulb (not incl.), styrene base. (19653).

Sears Low Price, each 9.49

Shaker Makers—Walt Disney character for youngsters to design. 9 magic mix, paints, brush, drying stands, shaker and accessories. (27576).

Sears Low Price, set 4.99

Simpsons-Sears Ltd.

Sears Hillside: 3190 Shelbourne Street. Lots of Free Parking . . . No Tickets, No Time Limit.

(11-88)

HOOVER EXCHANGE SALE—4 DAYS ONLY

Act now—Replace your old appliances.

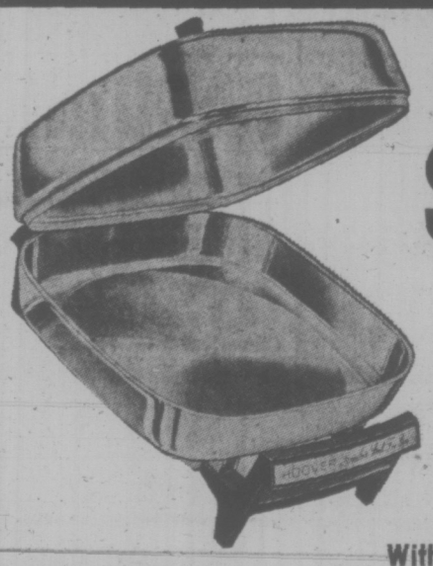

Exclusive Hoover stainless steel fry pan

$8.00 FOR YOUR OLD FRY PAN IN ANY CONDITION.

With exchange pay only 27.95

HOOVER

We work hard to make your housework easy.

$5.00 FOR YOUR OLD IRON IN ANY CONDITION.

HOOVER STEAM AND DRY IRON WITH EXCLUSIVE STAINLESS STEEL SOLE PLATE. WITH EXCHANGE PAY ONLY.

$15.95

NEW! Convertable Hoover Vacuum — ADJUST 4 WAYS FOR EVERY KIND OF CARPET.

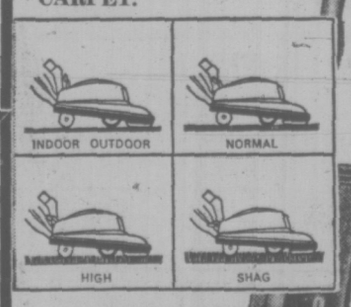

ONLY $62.88 (WITH YOUR OLD VACUUM IN ANY CONDITION)

MODEL V4025

HOOVER CAN-OPENER SPECIALS

— MODEL 8020 AS SHOWN LIST PRICE 18.95 SPECIAL 14.95

—MODEL 8101 AS SHOWN LIST PRICE 20.95 SPECIAL 16.95

— MODEL 8120 AS SHOWN LIST PRICE 29.95 SPECIAL 24.95

NO EXCHANGE NECESSARY

4 days only! Thursday, Friday, Saturday, and Monday

AT BOTH LOCATIONS

HASTINGS

Appliance Exchange Stores

2100 DOUGLAS ST. 382-6811

2006 OAK BAY AVE. 598-3011

Fuel Shortage May Restrict Flow of Wheat

LONDON (AP) — The International Wheat Council said Monday that shipping fuel shortages could restrict international wheat movement.

Wheat ships are being delayed and, in some cases, idled because of their inability to obtain fuel, the council, said in its latest market report.

However, freight rates have weakened slightly on some grain routes, particularly where larger vessels, such as bulk carriers switched from oil business, can operate, the council said. Rates for smaller ships are remain unchanged in the past four weeks, it added.

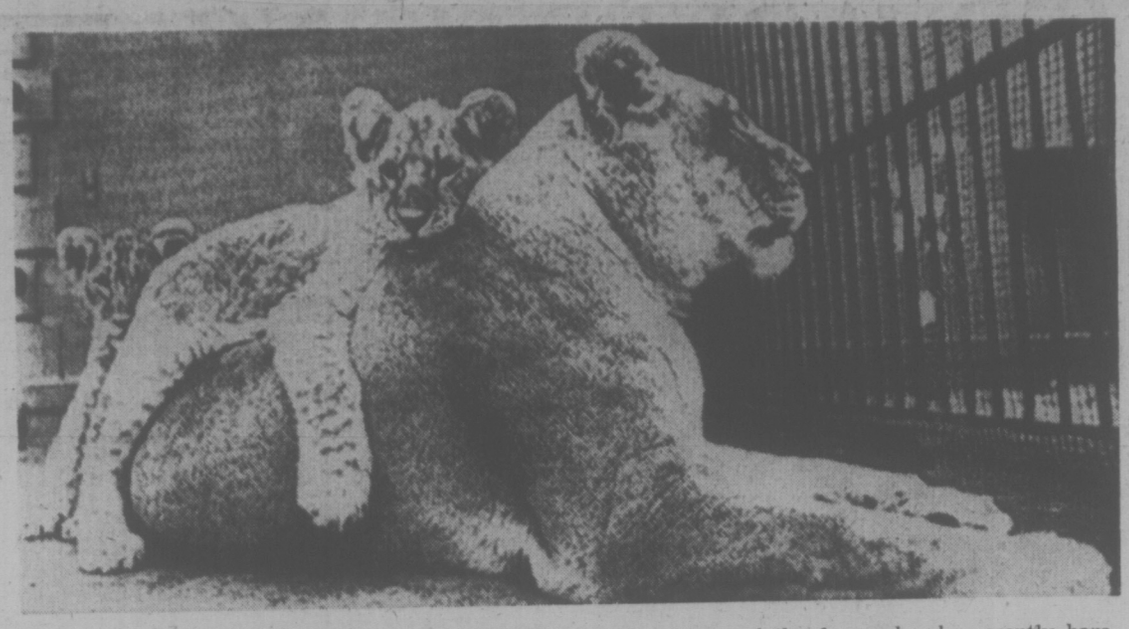

COMFY PERCH for a young cub is the soft back of Kenya, a 12-year-old lion at the Memphis, Tenn., zoo. Another of the four cubs she recently bore stands in the background, perhaps waiting his turn.

Computers Go to Work To Help Amputees

VANCOUVER (CP) — Computers have been put to work in developing perfect limb replacements for amputees.

Research, in the final stages at University of British Columbia, will provide for amputees limbs with proportions identical to those of the one lost.

James Duncan, who has assisted in the development of the artificial limb apparatus, said each year more than 20,000 artificial limbs are needed in North America. To date, doctors and mechanics have had to measure the limb physically, manipulate the already traumatized patient and make several fittings.

"All this activity can be psychologically disturbing and distressing to an amputee," Mr. Duncan said.

With the financial support of both the national and medical research councils in Ottawa, Mr. Duncan and a skilled team of professionals in medicine, mathematics and photodynamics have devised a method of photographing, or recording on television, the dimensions and details of a limb.

MAKES FINAL CAST

The information is fed through telephone lines, when necessary, to a computer where the information is reassembled and fed into a machine which produces the final cast.

"Limb cosmetics, which give the arm or leg its smooth, fleshy appearance and hide the mechanical details, complete the picture."

Production of a limb can be completed in less than 24 hours at a cost of less than $100, exclusive of mechanical joints. Mr. Duncan has been working on the project for four years.

"The Medical Research Council provided us with an initial grant of $102,000 for machinery and equipment," he said.

Subsequently, the team received an annual $12,000 from the National Research Council for a three-year period and an annual sum of $11,800 from the Medical Research Council for two years.

SOCKO! DOWN GO PRICES AT ALL 4 BIG WAREHOUSES

COME and GET 'EM

• 877 GOLDSTREAM (Langford) • BURNSIDE PLAZA (Burnside and Tillicum) • 47 SONGHEES RD. • 3475 QUADRA

OPEN EVERY NIGHT 'TIL 9 SAT. 'TIL 6 PRICES EFFECTIVE THURS., FRI., SAT.

SUPER-BURGER Try it — you'll like it! Lb. 77c

TURKEY WINGS 5-Lb. Bag, Per Lb. 39c

Nescafe INSTANT COFFEE Large 10 oz. 1.79

FRESH WHOLE FRYING CHICKEN GR. A lb. 65c

KRAFT MIRACLE WHIP Salad Dressing Large 32-oz. Jar 69c

CANADA GRADE A CROSS RIB ROAST of BEEF lb. 1.29

East Point SHRIMP Tiny, Whole TIN 67c

FRESH LEAN PORK STEAKS lb. 98c

No. 1 Golden Ripe BANANAS 10 lbs. 1.00

Large Vine-Ripened Beefsteak TOMATOES 2 lbs. 49c

EXTRA LOW PRICE — Fresh BROCCOLI Best of Quality lb. 23c

B.C. RED SPARTAN APPLES 4 lb. Cello Bag 59c

WAREHOUSE FOOD STORES

47 SONGHEES RD. 877 GOLDSTREAM

3475 QUADRA BURNSIDE PLAZA

We Reserve the Right to Limit Quantities

LANGFORD STORE AND BURNSIDE PLAZA ONLY OPEN SUNDAYS 12 - 6 P.M.

FRENCH'S Hamburger Fixin's Pkg. 39c

CATELLI Spaghetti OR Macaroni 2-lb. BOX 49c

FRENCH'S Spaghetti Sauce Mix 2 Pkgs. 39c

CATELLI SLICED PICKLED BEETS 24-oz. Jar 39c

Blue Ribbon COFFEE Reg. or Fine LB. 89c

Duncan Hines CAKE MIXES All Flavors Pkg. 49c

NABOB MINCE-MEAT Large 44-oz. Jar 97c

FLUFFO Pure Shortening 1-Lb. Pkg. 45c

PAM SPRAY Shortening Large 9-oz. Tin 99c

386-2121

CLASSIFIED ADVERTISING

Vancouver Island's Largest Shopping Centre in Print

386-2121

BOX REPLIES
All replies to private box numbers available from 8:00 a.m. to 5:30 p.m. Monday to Friday inclusive.
Victoria Press Box numbers available on request. Charge $2.00 and $3.50.

OFFICE HOURS
Classified Counter, 8:00 a.m. to 5:30 p.m. Business Office, 8:30 a.m. to 5:00 p.m. Monday to Friday inclusive.

* * *

OFFICE CLOSED SATURDAY

* * *

CLASSIFIED TELEPHONE HOURS
8:00 a.m. to 6:00 p.m. Monday to Saturday inclusive.

* * *

CLASSIFIED COPY DEADLINES
Regular classified advertisments may be placed at the counter, 8 a.m. to 5:30 p.m. on the day prior to publication, Monday to Friday inclusive. By telephone, 8:00 a.m. to 6:00 p.m. Monday to Saturday inclusive.
All classified semi-display copy must be in the possession of Victoria Press Ltd., 2621 Douglas Street, by 12 noon on the day prior to publication, with the exception of that copy for Sunday Colonist must be in by 12 noon Friday.

FULL COVERAGE CLASSIFIED RATES

REGULAR CLASSIFIED
LOCAL RATE
One day, 9c per word per day.
Three consecutive days, 8c per word per day.
Six consecutive days 7c per word per day.
1 6-pt. heading or white space allowed to be charged at 5 words.
Minimum advertisement 10 words and $1.00
Each initial, sign, group or figures and abbreviation counts as one word.

SEMI-DISPLAY
LOCAL RATE
Ads requiring a style other than that mentioned above will be charged by the measured agate line (14 agate lines equal 1 inch).
One day, 42c per line, $5.88 inch.
Three consecutive days, 37c per line, $5.18 inch.
Six consecutive days, 32c per line, $4.48 inch.

NATIONAL RATE AND OUT-OF-PROVINCE RATE
Regular classified, 10c per word per day.
Semi-display, 50c per line per day.

Birth Notices $2.50 per insertion for standard message of 30 words or less. 8c each additional word or initial.
In Memoriam notices, Cards of Thanks, Death and Funeral Notices, 35c per line per day. Three consecutive days 90c.

Births, Deaths, In Memoriam Notices, Cards of Thanks, Personals not accepted by telephone.
Single paper rates on request.

SUBSCRIPTION RATES
Wherever carrier service in maintained, $3.00 per month.
By mail—
Canada, $3.50 per month, $10.00 per 3 months, $39.00 per year.
United States, $4.00 per month.
Saturday Only—
Canada, 25c per copy, $13.00 per year.
United States, 30c per copy, $15.60 per year.
Commonwealth and Foreign rates upon request.
Mail subscriptions are payable in advance.
Authorized as second class mail, Post Office Department, Ottawa. Member Audit Bureau of Circulations.

TERMS OF PUBLICATION
The Victoria Press Ltd. shall not be liable for non-insertion of any advertisement beyond the amount paid for such advertisement.
In the event of an error occuring the liability of Victoria Press Ltd. shall not exceed the charge for the space actually occupied by the item in question.
All claims on error in publication shall be made within 12 hours thereafter and if not made shall not be considered. No claim will be allowed for more than one incorrect insertion not for errors not affecting the value of the advertisement.
All estimates of cost are approximate. Advertisers will be charged with space actually used.
All advertising copy will be subject to the approval of the Victoria Press Ltd., who reserve the right in its sole discretion to classify, reject or insert copy furnished.
Advertisements must comply with the British Columbia Human Rights Act which prohibits any advertising that discriminates against any person because of his race, religion, sex, color, nationality, ancestry or place of origin, or because his age is between 44 and 65 years, unless the condition is justified by a bona fide requirement for the work involved.
While every endeavor will be made to forward replies to box numbers to the advertiser as soon as possible, we accept no liability in respect of loss or damage alleged to arise through either failure or delay in forwarding such replies, however caused, whether by negligence or otherwise.

CIRCULATION REPRESENTATIVES
Duncan, Chemainus—
P. J. Rogers 746-6181
Lake Cowichan—
P. Edwards 749-6771
Nanaimo—
A. Lakey 753-2766

United States Representatives
MATHEWS SHANNON and CULLEN, INC.
New York, Boston, Chicago, Detroit, Philadelphia, Pittsburgh, Cleveland, Syracuse, Charlotte, Atlanta, Cincinnati.

DUNCAN BUREAU
Duncan Financial Centre, 435 Trunk Rd. Office and telephone hours 8:30 a.m. to 5 p.m. Monday to Friday inclusive.
PHONE DUNCAN 746-6181

CLASSIFIED SERVICE FOR DUNCAN COWICHAN RESIDENTS
Classified Ads phoned in to our Duncan office before 3:30 p.m. will appear in the following day's papers
746-6181

NOTICE OF COPYRIGHT
Full complete and sole copyright in any advertisement produced by Victoria Press Ltd. is vested in and belongs to, Victoria Press Ltd.; provided, however, that copyright IN THAT PART AND THAT PART ONLY of any such advertisement consisting of illustrations, borders, signatures or similar components which is, or are, supplied to Victoria Press Ltd. by the advertiser in the form of engravings, matrices, casts, etc., and incorporated in said advertisement shall remain in and belongs to the advertiser.

PHONE DIRECT 386-2121 TO PLACE YOUR CLASSIFIED AD

1 BIRTHS

BAKER — Cst. Brent and Terry Baker, Jasper Alberta, are pleased to announce the birth of their son James Dion, 7 lbs., 5 ozs., November 26, 1973, University Hospital, Edmonton, Alberta. Proud grandparents are Dick and Lillian Ashmore, Edmonton and Clink and Doreen Baker, Victoria.

LITTLEPROUD — Born to Vic and Diane Littleproud (nee Weismiller), 2305 Belair Rd., at Victoria General, on November 22, 1973, a baby brother for Jackie and Vickie, Kenneth Earl, 7 lbs., 14 ozs. Many thanks to Dr. Brighton and Maternity Staff.

MOORE — Born to Mr. and Mrs. Stewart Moore, 2274 Irma St. at Royal Jubilee Hospital, on November 27, 1973, twin boys, 4 lbs., 10 ozs and 4 lbs., 5 ozs.

WIDNER — Born to Mr. and Mrs. C. F. Widner, Apt. 410-3187 Shelbourne Street, at Victoria General Hospital, on Thursday, November 22, 1973, a girl Tammy Marie, 7 lbs., 2 oz. Many thanks to Dr. Stephenson, Dr. Rippington, Dr. Garnet, and maternity staff.

3 DEATHS and FUNERALS

ARTHUR — On Nov. 26 at the Royal Jubilee Hospital, Mabel Arthur, of 2314 Oak Bay Ave., born in England, a resident of Victoria for over 30 years. Mrs. Arthur was a member of the Women's Parish Guild of St. Mary's Church for the past 23 years. Survived by her two sons, Dennis, at the family home, and John, in Toronto.
Funeral service will be held on Thursday, Nov. 29 at 11:15 a.m. from St. Mary's Church, Elgin Road, Oak Bay, the Ven. Hywel J. Jones, officiating; cremation. Flowers gratefully declined. HAYWARDS FUNERAL CHAPEL, in charge of the arrangements.

BLENKINSOP—On Nov. 26, 1973, at the Gorge Road Hospital, Hubert Weyman Blenkinsop, of 1035 Belmont Ave., in his 83rd year, a resident of Victoria for the past 46 years. Survived by his loving wife Winsome. Family funeral service took place on Wed., Nov. 28, at the Royal Oak Chapel, Tony Roberts officiating, followed by cremation. HAYWARDS FUNERAL CHAPEL in charge of arrangements.

CLASSIFICATION INDEX

VITAL STATISTICS
1 Births
8 Card of Thanks
5 Deaths and Funerals
9 In Memoriams
10 Funeral Directors

NOTICES
14 Announcements
15 Coming Events and Meetings
16 Catering, Banquets and Reception Rooms
20 Lost and Found
11 Monumentals
18 Places to Visit
17 Restaurants

EMPLOYMENT
21 Help Wanted—General
22 Office Help
23 Skilled Trades
24 Sales Persons and Agents
25 Teachers
26 Part Time—Temporary Help
30 Situations Wanted

BUSINESS SERVICES AND DIRECTORY
36 Business Services and Directory

PERSONAL SERVICES
33 Bands, Musicians and Orchestras
40 Business Personals
43 Dancing
42 Education
71 Music Teachers
39 Personals
32 Trade Schools
38 Travel

MERCHANDISING
83 Aircraft
117 Antiques
78 Bicycles
80 Boats and Marine
65 Building Supplies
93 Cameras, Supplies and Photo Finishing
127 Chicks, Poultry, Hatching Eggs, Supplies
135 Farm Implements
12 Florists
60 Fuel
97 Furniture
120 Garden Supplies
99 Groceries, Meat and Produce
130 Heavy Equipment and Machinery
128 Livestock, Supplies and Events
100 Miscellaneous for Sale
103 Miscellaneous Wanted
109 Miscellaneous to Rent
77 Motorcycles
70 Musical Instruments
125 Pets and Supplies
96 Ranges, Stoves and Furnaces
92 Sporting Goods
115 Swaps
63 Timber
98 TV, Stereo, Radio Sales and Service
112 Wanted to Rent, Miscellaneous

AUTOMOTIVE
164 Auto Body and Painting
162 Auto Repairs, Service and Towing
168 Campers and Trailers
166 Cars and Trucks Wanted
150 Cars for Sale
151 Foreign Import and Sports Cars
169 Mobile Homes and Parks
149 New Car Directory
160 Parts, Accessories
158 Tires
154 Trucks and Buses
156 U-Drive and Auto Washing

ACCOMMODATION
185 Convalescent and Rest Homes
175 Hotels
178 Summer Resorts
181 Tourist Accommodation

RENTAL
201 Apartments to Rent, Furnished
200 Apartments to Rent, Unfurnished
202 Apartment Furniture to Rent
203 Apartments Wanted
206 Duplexes to Rent
207 Duplexes Wanted to Rent
215 Halls, Warehouses, Stores and Offices to Rent
197 Housekeeping Rooms to Rent
199 Housekeeping Rooms Wanted
211 Houses to Rent, Furnished
210 Houses to Rent, Unfurnished
212 Houses Wanted to Rent
190 Room and Board
191 Room and Board Wanted
193 Rooms to Rent
194 Rooms Wanted

FINANCIAL
155 Automobile Financing and Insurance
233 Mortgage Loans and Insurance
234 Mortgages for Sale
230 Personal Loans and Insurance
235 Wanted to Borrow

REAL ESTATE
280 Acreage for Sale and Wanted
240 Business Opportunities
241 Business Opportunities Wanted
300 Churches
247 Commercial or Industrial Properties
258 Condominiums and Townhouses
253 Country Homes and Properties
270 Exchange Real Estate
290 Farms for Sale and Wanted
263 Garages for Sale, Rent, Wanted
292 Gulf Islands Properties
250 Houses for Sale
265 Houses Wanted to Buy
295 Listings Cancelled
268 Listings Wanted
271 Lots for Sale
294 Mainland and Out-of-Province Properties
273 Property for Sale
274 Property Wanted
244 Revenue Property
245 Revenue Properties Wanted
285 Up-Island Properties
256 Waterfront Properties

5 DEATHS and FUNERALS

BRIGHT—Mrs. Lily Bright, widow of Robert Bright, survived by her daughter Lilian, at 3182 Albina Street; also nephews and nieces, in Victoria.
The funeral service was conducted by the Rev. Canon S. J. Wickens in McCall Bros. FAMILY CHAPEL, on Tuesday, November 27. Cremation followed.

CASSELLS—On November 26, 1973, at the residence, Margaret Lydia Booth Cassells, of 736 Roderick, a resident here since 1954, formerly of Jasper and Toronto. She leaves her loving husband James; 2 brothers, George Booth, of London, Ont., and John Booth, of Fort St. John, B.C.; 2 sisters, Mrs. (Annie) Robert Moore, of Victoria, and Mrs. (Dorothy) W. B. Green, of Winnipeg; also nieces and nephews.
Funeral service in McCall Bros. FAMILY CHAPEL on Friday, Nov. 30, at 3:00 p.m. Interment at Royal Oak Burial Park.

CHARTRES — Suddenly in Vancouver on November 26, 1973, Mrs. Edna May Chartres aged 64 years of 35 Brigadoon Place. She leaves her husband Edward George at the residence; two sons: David Provan of Seattle and Ronald Provan of Victoria; three grandchildren; her sister, Mrs. C. L. (Elsie) Dightman, Friday Harbour, Wash.
Funeral service in McCall Bros. Chapel, Johnson and Vancouver Sts. on Thursday, Nov. 29 at 10:15 a.m. with the Rev. F. W. Hayes officiating, followed by cremation. (Flowers gratefully declined. Donations, if desired, may be made to the Heart Fund, 402-612 View St.)

DUNCAN — Florence Duncan of 2547 Scott St. went to be with her Lord whom she loved dearly, at Victoria General Hospital on November 27, 1973. She leaves to mourns her loss, a brother, W. A. (Bill) Duncan of Nanaimo and sisters: Misses Alice and Phyllis Duncan, Mrs. H. (Anne) Ellner, Victoria, Mrs. C. G. (Myrtle) Dobson, Mission and Mrs. Martin (Mabel) Hoydal; sister-in-law, brothers-in-law, nephews, nieces and cousins.
Funeral service in McCall Bros. FAMILY CHAPEL on Friday, Nov. 30, at 1:00 p.m. with Rev. T. Chapman officiating. Interment at Royal Oak Burial Park.
"The Day Thou Gavest, Lord Is Ended"

FORBES — In Victoria, B.C. on November 27, 1973, Mr. Kenneth Douglas Forbes, age 52 years. Born in Nelson, B.C. and had been a resident of View Royal, B.C. for the past 14 years, residing at 8 Jedburgh Road. He leaves his loving wife, Helen, at home; sons: Douglas, Saanich, B.C., Murray, Esquimalt, B.C. and Rod, at home; daughters: Mrs. T. (Bonnie) Lloyd, Duncan, B.C., Heather and Kandy, at home; brothers: Jimmie, Trail, B.C., and Ted, Nelson, B.C.; sisters: Mrs. Helen Stringer, Victoria, B.C., and Mrs. G. (Muriel) Berry, Duncan, B.C. The late Mr. Forbes served overseas during the Second World War with the R.C.A.F.
Memorial service will be held in the Sands Funeral Chapel of Heather, Colwood, B.C. on Friday, November 30, 1973 at 1:00 p.m. Rev. G. G. Smith officiating. Flowers gratefully declined. Those so desiring may contribute to the Canadian Arthritic and Rheumatism Society, 841 Collinson Street, Victoria, B.C.
Sands — Colwood

JENDRASHESKE—Accidentally in Saanich, Sunday, November 25: Mr. Randolf Franklin Jendrasheske, aged 19 years, late of Yorkton, Saskatchewan. Survived by his loving parents and family, all at Yorkton.
Remains have been forwarded to Yorkton for funeral service and interment. CUNNINGHAM FUNERAL CHAPEL in charge of arrangements.

JESSOME — Grant O'Connell, newborn son of Nancy and Daniel Jessome, passed away quietly, shortly after birth, November 23, 1973.

PATRICK — In the Vancouver General Hospital, Vancouver, B.C. on November 25th, 1973, Mrs. Evelyn Frances (Vicky) Patrick, aged 51 years, born in Imperial, Saskatchewan and a resident of Youbou, B.C. for the past 3 years. She leaves her husband, Allan, at home; daughter Carol, Victoria, B.C.; son and daughter-in-law, Ronald and Lori Patrick, Calgary, Alberta and her brother, Cedric Lee, Imperial, Sask.
Service will be held in the Sands Mortuary Limited, "Memorial Chapel of Chimes" on Thursday, November 29th, 1973 at 1:00 p.m. Rev. Harry S. McDonald officiating. Cremation. Flowers gratefully declined. Those so desiring may contribute to the B.C. Heart Foundation, 612 View St. Victoria, B.C.
Sand—Victoria

PEACOCK — George W. S., of Victoria, B.C., peacefully at Victoria General Hospital, on November 26, 1973, aged 88 years. Survived by his wife Ivy; two daughters: Mrs. D. Dreaper (Dorothy), Vernon, B.C., and Mrs. G. Gemeroy (Gwen), Seattle, Wash.; eight grandchildren; and seven great-grandchildren. Mr. Peacock was a member of Masonic Lodge, Vancouver, Quadra No. 2, Victoria.
Memorial Service will be held Saturday, December 1, 1973, at 11 a.m., Brother Robert McHaffie officiating. Cremation. Flowers gratefully declined. Donations may be made to the Canadian Cancer Society. Arrangements through the Memorial Society of B.C. and First Memorial Services Ltd.

PHILLIPS — Suddenly in hospital on November 27, 1973, Mr. William Phillips, age 47 years. Born in Victoria, B.C., and had been a resident of Sooke for the past 19 years, residing at 2066 Church Road. He leaves his sister, Mrs. Jessie Milne Acreman, Sooke, B.C., Cousins in Duncan, B.C. and Sooke, B.C. the late Mr. Phillips served overseas during The First World War with the C.E.F.
Service will be held in the Sands Funeral Chapel of Heather, Colwood, B.C. on Thursday, November 29, 1973 at 1:00 p.m. Rev. Alan Beaton officiating. Interment in Hatley Memorial Gardens.
Sands — Colwood

SHEPHERD — In Prince Rupert, B.C. on November 25, 1973, Miss Sandra Jo Shepherd, aged 23 years, born in Windsor, Ontario and a resident of Prince Rupert, B.C. for the past seven months; formerly of Nanaimo, B.C. She leaves her loving parents, Mr. and Mrs. David W. Shepherd, 1575 McMorran Ave.; her sister, Mrs. Peter (Barbara) Avender, Prince George, B.C.; brother, James Paul Shepherd, Victoria, B.C.; aunts and uncles, Mr. and Mrs. William Jensen, Victoria, B.C., Mr. and Mrs. Leroy (Bud) Sheppard, Nanaimo, B.C., Mr. and Mrs. Jack Devison, Dartmouth, N.S. and Mr. and Mrs. Robert Gabriel, Brantford, Ont.; and her grandparents, Mr. and Mrs. John Rockbaen, Toledo, Ohio. Miss Shepherd was a former student of the Nanaimo Senior Secondary School.
Service will be held in the Sands Mortuary Limited, "Memorial Chapel of Chimes" on Thursday, November 29, 1973 at 9:30 a.m. Archdeacon A. E. Hendy officiating, interment in the Royal Oak Burial Park.
Sands — Victoria

SHIMP — Suddenly in Victoria, B.C., on November 26th, 1973, Mr. William Jennings Shimp, age 69 years. Born in Hull, Iowa, and had been a resident of Saanich, B.C., for the past 6 years, residing at 5391 Fowler Road. He leaves his loving wife, Della, at home, son, Leslie William Shimp, Granum, Alta., daughter, Miss Lorna Mae Shimp, New York, N.Y., 4 grandchildren, sisters, Mrs. C. (Mildred) Oelrich, California, Mrs. J. (Harriette) French, Victoria, B.C., Mrs. L. (Ruth) Boss, Mrs. N. (Janice) Smith, California, Mrs. W. (Esther) Lahr, Michigan, nieces and nephews.
Service will be held in the Sands Mortuary Limited "Memorial Chapel of Chimes" on Friday, November 30th, 1973, at 3:00 p.m. Cremation. Flowers gratefully declined, those so desiring may contribute to the B.C. Heart Foundation, 612 View St., Victoria, B.C.
Sands — Victoria

5 DEATHS and FUNERALS

SMITH — On November 26, 1973 in Victoria, Mrs. Therese Anna Smith, aged 84 years, a resident here for 50 years. Widow of Joseph Monteith Smith, she leaves no known relatives.
Funeral service in McCall Bros. FAMILY CHAPEL on Thursday, Nov. 29 at 1:15 p.m. with the Rev. Ian McDonald officiating, followed by cremation.

WHYTE—In Cranbrook, B.C., on November 26, 1973, Mr. Robert Douglas Whyte, aged 54. Born in Victoria, was a resident of Cranbrook for 15 years, and was formerly of Victoria, Nelson and Smithers as an assessor with B.C. Government before retirement. Served with 27th A.A. Battery at Dieppe in Second World War. Was well-known athlete in Victoria in younger days. Survived by widow, June, of Cranbrook; sons, Dennis and Murray, of Cranbrook, and daughter, Mrs. Ray (Leona) Roy, of Edmonton, and sisters, Mrs. H. W. (Mary) Barber and Mrs. Ian (Peggy) McKeachie, of Victoria, and several nieces and nephews.

WONG — At Courtenay, B.C., on November 23rd, 1973, Mrs. Suei Lan Wong, aged 69 years, born in Canton, China and arrived in Canada in 1957, residing in Victoria, B.C., for 10 years then moved to Courtenay, B.C. in 1966, late residence, 1590 Tull St. Survived by her husband, Harry, Courtenay, B.C., and four sons, Dan, Tom, John of Courtenay and Jim, Los Angeles, California; nine grandsons; eight granddaughters; two brothers in New York; one sister in Detroit, Michigan, and one in Vancouver, B.C.
Service will be held in the Sands Mortuary Limited, "Memorial Chapel of Chimes" on Thursday, November 29th, 1973 at 3:00 p.m. Rev. C. Y. Chow officiating. Interment in the Royal Oak Burial Park.
Sands—Victoria

8 CARD OF THANKS

Rose McCorquodale and Gayle Wallach wish to extend their heartfelt thanks for the many acts of kindness, donations, flowers and cards from relatives and friends, on the passing away of a dear husband and father, Colin R. McCorquodale. Thanks also to Dr. E. N. Payne, Dr. J. A. Fowler, Dr. Allen, nurses and staff, Victoria Gen. Hospital; also to Mr. Sam Patterson, Red Tops Cabs, for his help.

We wish to thank our many friends and neighbours for their kind expressions of sympathy at the passing of our beloved husband, father and grandfather, Emerson Showers. Our thanks to Dr. F. Vaughan and a special thanks to Rev. W. Van Druten for his kindness and his inspiring memorial service. — Catherine Showers and family.

10 FUNERAL DIRECTORS

SERVING VANCOUVER ISLAND
Sands
WE CARE
Dedicated to service
Sensible Prices
SANDS FUNERAL CHAPELS
VICTORIA 388-5155
SIDNEY 656-2932
COLWOOD 478-3821
DUNCAN 746-5212
LADYSMITH 245-2331
NANAIMO 753-2032
Your six Community Chapels. Independent, Family Owned and Controlled. Sands since 1912.

INTERNATIONAL FLIGHT CARE
Specializing in shipping to or from anywhere call collect
VICTORIA, 388-5155
SIDNEY, 656-2932
COLWOOD, 478-3821
DUNCAN, 746-5212
LADYSMITH, 245-2331
NANAIMO, 753-2032
Removal and Memorial Service
A Division of Sands
Covering Vancouver Island

McCALL BROS. Funeral Chapels
1400 Vancouver Street
385-4465 — 385-4466 — 385-4467
Professional Service of the Highest Order . . . and at Moderate Cost.
THURSDAY
COWAN, Mr. Alexander
10:15 a.m.—FAMILY CHAPEL
CHARTRES, Mrs. Edna
10:15 a.m.—FLORAL CHAPEL
SMITH, Mrs. Therese
1:15 p.m.—FAMILY CHAPEL
FRIDAY
DUNCAN, Miss Florence
1:00 p.m.—FAMILY CHAPEL
CASSELLS, Mrs. Margaret
3:00 p.m.—FAMILY CHAPEL
SMITH, Mrs. Therese
TO BE ANNOUNCED
CONNOLLY, Mr. George

THOMSON & IRVING Funeral Chapel
Est. 1906 — Formerly of Winnipeg
A Dignified and Understanding Service at Moderate Cost
PRE-NEED AT NEED
SHIPMENTS
1625 Quadra St. Phone 384-2612

HAYWARD'S CHAPEL
Ready to carry out the family's wishes, quietly, sympathetically, with efficiency and dignity.
386-3505
734 Broughton St.
REGINALD HAYWARD, MGR.

CUNNINGHAM FUNERAL CHAPEL
(Formerly Chaplin's)
1155 Fort Street
Phone 384-5512 or 384-8626
Offering dignified moderate services for all. Geo. S. Cunningham, owner, manager.

FIRST MEMORIAL SERVICE
Undertakers for the Memorial Society of B.C. — 658-5244

11 MONUMENTAL

STEWART MONUMENTAL Works Ltd.
ESTABLISHED 1896
Memorial of Distinction
Marble fireplace and tabletops
1403 May St. 384-3452

MORTIMER'S MONUMENTS
ESTABLISHED 1877
"The Finest in Craftsmanship"
633 DAVID ST. 383-6421

12 FLORISTS

REAL FLOWERS FADE but THE MEMORY LASTS
Funeral Flowers expertly designed
WOODWARD'S FLORISTS
635 Fort 384-5614

15 COMING EVENTS and MEETINGS

VICTORIA-OAK BAY N.D.P.
Annual Meeting and Dinner
Friday, November 30th
Norway House—1110 Hillside
Speaker—
ROSEMARY BROWN M.L.A.
Smorgasbord 6:30—$2
Business Meeting—8.15 p.m.

RUMMAGE SALE, CHAPTER AA P.E.O. Sisterhood, Friday, Nov. 30, 10 a.m. St. John Ambulance headquarters, 941 Pandora, south side.

MATSON LODGE WOMENS' Auxiliary Christmas Bazaar at the Lodge, 847 Dunsmuir Road, 2:00 p.m. Saturday, December 1.

RUMMAGE SALE, FRIDAY NOVEMBER 30th, 10 a.m. Norway House, 1110 Hillside. Chapter E. PEO Sisterhood.

UPPER ROOM RUMMAGE SALE, 579 Johnson St. and Garage sale, 2832 Blanshard St. Dec. 1, 10 a.m.

15 COMING EVENTS and MEETINGS

VICTORIA and DISTRICT AMATEUR BASKETBALL BINGO
WEDNESDAY 7:30 P.M.
CLUB TANGO
ADMISSION $1.00
6 Cards for $2.
GOOD CASH PRIZES
5 EXTRA GAMES
No game less than $20.00
All GOOD NEIGHBOURS
5 EXTRA GAMES
25c CARD
FREE PARKING
FREE BUS TO DOWNTOWN
EVERYONE WELCOME
AMATEUR SPORTS

BINGO
VIC WEST AND ESQUIMALT
has its own Bingo
THURS., NOV. 29th, '73
at 7:30 P.M. Held at
DOMINION HALL
801 Esquimalt Road
ADMISSION $1.00
6 CARDS FOR $2
Extra Cards 25c
4 EXTRA GAMES
25c a Card
6 for a Dollar
Proceeds To
VICTORIA WEST NEIGHBOURHOOD ASSOCIATION

HORNET FOOTBALL BINGO
VERY WED., 7:30 P.M.
O.A.P. HALL
1600 GOVERNMENT ST.
Admission $1
6 cards $2
20 Games, one at $50, one at $100
Minimum 65% guarantee
5 extra games
5 cards $1

FOR GROUP OUTINGS
B.C. Hydro Bus Charters are economical, fun, convenient.
39 TO 49-PASSENGER DE LUXE COACHES FOR LONG-DISTANCE TRIPS
PHONE 382-6161

MINI BAZAAR
Victoria Centre of Psychic Science, 819 Fort Street, December 1, 1:30-4 p.m. Handcrafts, white elephant stall and home bake goods. Refreshments and psychic readings will also be available. All Prices Reasonable.

16 CATERING, BANQUETS and RECEPTION ROOMS

PLUMB LINE DINING ROOM
ON BEAUTIFUL SHAWNIGAN LAKE
Open for small dinners and receptions. Bookings now for pre-Christmas parties. 743-5322.

BANQUETS, WEDDINGS AND meetings. Up to 80 persons at the Mayfair Lanes Restaurant. Business luncheons. Hours 9 a.m.-11 p.m. 382-6512.

20 LOST and FOUND

WILL KIND PERSON FINDING Brownie Instamatic camera Monday, November 12th in Burdett-Government Street area. Please contact evenings, 382-0283. Sentimental value. Reward.

LOST — 4 MONTH FEMALE short-haired all black kitten with 1 white whisker. VIcinity Wicklow Court, Wicklow St. Reward. 386-0775 after 6.

LOST: LARGE, LONG-HAIRED, black, neutered male cat, white markings face and feet. Crippled rear leg. Chamberlain-Oak Bay area. 598-4397.

LOST — ELECTRICAL PANEL board with pigtail and receptacle boxes and breakers. Vicinity Gorge area Thurs. afternoon. Reward. 384-9793.

FOUND: CHILD'S TRICYCLE, Esquimalt area. Owner may claim by identification and payment of ad. Phone mornings, 388-5267.

LOST FEMALE BLACK AND white English springer spaniel Colwood area. Reward. 478-3174, 384-7412.

LOST MALE TABBY CAT WELL marked stripes, green eyes, Gordon Head area, Feltham Road, reward. 477-3634.

LOST MALE GERMAN SHEPherd-Lab cross, black with white spot on chest, 4 months old, Marigold-Interurban Area, 479-6927.

LOST: SMALL BLACK FEMALE dog, recently spayed, Langford, 2858 Leigh Road.

LOST — FEMALE CALICO CAT white, black and orange, Central Saanich area, 652-2800.

LOST: ONE MALE SAMOYED dog, near Beacon Hill Park area Saturday. Reward. Call 477-9971.

FOUND: BLACK MALE PUPPY, Lab., Vic High School area. 477-6554.

LOST — WHITE VESTED GRAY male cat, Millstream Road. Call after 6 p.m. 478-2246.

LOST, WALL PANELLING, 8 sheets of 4x8, Hillside and Blanshard area. 592-9698.

HAVE YOU LOST YOUR CAT? Homes wanted. CPL. 598-5731.

LOST YOUR PET? HOMES wanted, found. SPCA. 388-6627.

21 HELP WANTED GENERAL

ADVERTISEMENTS IN THIS CLASSIFICATION MUST COMPLY WITH THE BRITISH COLUMBIA HUMAN RIGHTS ACT SEE COLUMN 1

LIGHT CLEANING DUTIES IN the evenings in commercial buildings, Monday through Friday each week. Permanent work. Vehicle transportation required. No experience necessary. Work record and references to Victoria Press, Box 901.

EXPERIENCED KEY-PUNCH operators position available, day or night shifts, for further information contact Mrs. Russell. 479-7117.

WANTED, WOMAN FOR HOUSEwork, 4-room bungalow, 2 half days per week, own preference. $2.25 an hour. Own transportation. Phone Mrs. Horne 479-5251.

EXPERIENCED DESPATCHER required for local construction firm. Apply to Victoria Press, Box 464 stating experience, salary expected.

TO LIVE IN REST HOME OF 14. Independent reliable lady, experienced or trained in rest home, not under 25, has to cook, references. 598-4365.

EXPERIENCED WAITRESS, night shift, 3 to 4 nights a week at 6 hours. Apply Coffee Mac's or phone 384-9547.

WANTED — TRACTOR-TRAILER driver. Must have class 1 licence. Live poultry hauling. 478-1747.

MAN TO STUCCO HOUSE, LAKEhill District. 479-2620.

SELL IT FAST THROUGH CLASSIFIED DIAL 386-2121

21 HELP WANTED GENERAL

SALESMAN
TELEVISION - STEREO APPLIANCES
Required immediately, a sales representative, experienced in this field, to make retail sales in our showroom or in the home. Large established Victoria firm offers all the company benefits. Salary plus commission. Write stating qualifications to 7—602 Broughton St., Victoria.
BUTLER BROTHERS

ASSISTANT PRODUCTION SUPERVISOR
For local plant of a national company. Applicants must be experienced and have a background in industrial engineering and time study. This position requires a mature individual capable of supervising 50-60 employees. Submit applications in writing with references to Canada Manpower Centre, 1415 Vancouver St., Victoria, B.C.

Electronic Tech.
Local firm requires experienced Technician to service audio equipment and repair automotive test equipment ie Scopes, Chargers, Meters, etc. Must have own initiative, be willing worker and pleasant to customers. Apply in full resume, state wages expected to Victoria Press, Box 460.

PIZZA PIEMAN IS LOOKING for some young men to train as Pizza Chefs. We want someone with previous cooking or baking experience, who would like a career in the Fast Food Industry. If you have management abilities and are interested in building yourself a future, apply to 858 Esquimalt Rd. We offer full time work and good wages.

BOOKKEEPER-CASHIER REquired by business firm. Typing skill required. Shorthand helpful but not essential. Staff room, air conditioned offices. All fringe benefits provided. Liberal vacation allowances after 5 months service. Starting salary to $5,000 annually depending on experience. Phone 384-9368 for appointment.

FUTURE
Clean-cut aggressive man, over 21, single, needed for fascinating theatre promotion and publicity job. Excellent future to personable man with own car. Apply in person, Thursday, Nov. 29th, 9 a.m. to 12 noon. Mr. Stonehouse, Red Lion Motor Inn.

EXPERIENCED MANAGERS for new 31-Suite Block. Man must have secure permanent position. Must be good at renting to selective tenants. Scale salary plus consideration on own rent. This position is available immediately. Send full resume with references to Victoria Press Box 336.

WOMAN REQUIRED (LIVE-IN) full board plus $100 month, must be experienced post office routine, clean licence for rural route, cooking, general housekeeping duties, beautiful Gulf Island Resort. Prefer no attachments. References please. Victoria Press Box 457.

DINING ROOM WAITRESS, PREferrably experienced, must have pleasant appearance and congenial personality. Apply in person or phone Dining Room Manager, Oak Bay Manor, 225T Cadboro Bay Road, 598-3326.

TAXI DRIVERS—MALE
Day or afternoon shift. Monday-Friday. Applicants must have or be able to qualify for Class 4 Licence and Victoria City Chauffeur's permit. For further information contact 388-5168.

WANTED NIGHT DUTY INSPECtor, requires couple to occupy suite with small salary in return for man answering emergency duties 5 evenings week. Would suit semi-retired couple. Apply SPCA, 3150 Napier Lane.

EXPERIENCED LADY IN REST home of 14, not under 25, for 5 days per week, 3:30 p.m.-7 p.m. for general house work. Saturday and Sunday 10:30 a.m.-7 p.m. 598-4365.

LADDER WORK
Trainee for gutter-eavestroughing installations. Handy with tools. Driver licence required. Minimum age 25, due to insurance. Victoria Press Box 348.

MATURE RELIABLE BABYSITter required 2 to 3 hours daily after school, and full days during some school holidays for 9 and 12 year old. Amity Drive area. Phone 656-2528.

RELIABLE WOMAN FOR housekeeping and looking after 2 school children 3 to 5:30 p.m. weekdays. Gordon Head, 477-4337 after 4 weekdays.

URGENT, WORKING MOTHER requires reliable babysitter, part time shift work. Own transportation, will consider live-in. 477-6104.

CAPABLE COOK-GENERAL, FOR active elderly couple, live in, lovely city home. Weekends free. Good wages. Local references required. Victoria Press, Box 297.

WANTED EXPERIENCED ASSISTant cook for large private hospital. Previous hospital cooking an advantage. Apply 1450 Hillside, or call 386-7771.

HOUSEKEEPER FOR MOTHERless home in Up-Island Community. Must be fond of children, age 2 and 7 years. Mother and child welcome. 478-4024.

SMALL PRIVATE HOSPITAL REquires graduate nurse for five evenings a week. Permanent position. Apply in person, 130 Menzies St.

RELIABLE WOMAN WANTED evenings to babysit 1 child, my home. Simpsons-Sears area. 656-4362 or 592-4749.

EXPERIENCED IN FISH AND Chip cooking. Apply 11 a.m. Brady's Fish and Chip Shop, 20 West Burnside Road.

WARD AID TRAINING PROVIDed for personal care home, able to live in; private room and bath, 385-4922.

PLEASANT OAK BAY HOME REquires live-in housekeeper for 2 adults, Monday to Friday if preferred. Victoria Press Box 455.

OFFICE CLEANER FOR MEDIcal building 5:30 to 9:30 p.m., Monday thru Friday. Apply Victoria Press Box 463.

LIVE-OUT HOUSEKEEPING POsition, in seaview home. Own transportation. Weekends off. 658-8410.

SERVICE STATION FRONT END man required. Must have experience. Apply Cadboro Bay Texaco, 3840 Cadboro Bay Rd.

WANTED, DESK CLERK AND elevator operator for night shift. Pensioner preferred. Apply Yates Hotel, 712 Yates St.

PART OR FULL TIME SEAMstress wanted. Pay according to experience. 598-3913, 9:00 a.m. to 6:00 p.m.

EXPERIENCED WAITRESS AND barman, Shah Jahan Restaurant, 1010 Fort St.

TELEPHONE SOLICITORS REpeat — Taps — Pay daily. For appointment, call 385-8580.

LADY FOR REST HOME, SWING shifts, 8-4 and 4-12 midnight. Nurses' aide preferred. 385-9821.

MATURE WOMEN FOR TELEphone soliciting, apply 906 Hillside Ave.

NEEDED — RELIABLE CHILD care, my home. Good salary. Jubilee area. 382-0819.

WANTED: 150 CARRIERS FOR the Free Press Weekly in all areas of Victoria. 479-2112.

WANTED — ACCORDION TEACHer for Duncan area. 746-6014 or 746-6873.

21 HELP WANTED GENERAL

CITY OF VANCOUVER
PUBLIC HEALTH INSPECTOR
The CITY OF VANCOUVER requires CERTIFIED PUBLIC HEALTH INSPECTORS to perform inspectional and regulatory work in maintaining and promoting an established standard of sanitation bylaws and regulations. The successful applicant will have the opportunity to carry out a WIDE range of field inspection activities which will be applied to such areas as HOUSING, COMMUNICABLE DISEASE CONTROL, and FOOD PROCESSING AND HANDLING. In addition, there is ample room for ADVANCEMENT, with a PROGRESSIVE and DYNAMIC department, for the individual who can see the challenge and MEET IT with the necessary DRIVE and ENTHUSIASM needed to do the job.
THE APPLICANT must have a Public Health Certificate issued by the CANADIAN PUBLIC HEALTH ASSOCIATION plus EXPERIENCE in a Public Health

TV PROGRAM LISTINGS

EVENING

CBUT 2 Vancouver | KOMO—4 Seattle | KING—5 Seattle | CHEK—6 Victoria | KIRO—7 Seattle | CHAN—8 Vancouver | KCTS—9 Seattle | KTNT—11 Tacoma | KVOS—11 Bellingham | KTVW—13 Tacoma

6 P.M.
2—Bob Switzer
4—News
5—News
6—News
7—News
8—Hockey continued
9—Zoom
11—Star Trek
12—Untouchables; News
13—Time Tunnel

6:30 P.M.
2—Hourglass
4—News
5—News
6—News
7—News
8—Hockey continued
9—Telecourse — Aging
11—Star Trek continued
12—News
13—Time Tunnel continued

7 P.M.
2—Hourglass
4—To Tell The Truth
5—Truth or Consequences
6—Room 222
7—World of Survival
8—Hockey continued
9—Book Beat
10—Bhaichara
11—Mission: Impossible
12—Here's Lucy
13—Voyage

7:30 P.M.
2—Hockey School; Mr. Chips
4—Untamed World
5—Police Surgeon
6—Adam 12
7—Price Is Right
8—News
9—Bill Moyers Journal
10—Travel Canada
11—Mission Impossible continued
12—Hollywood Squares
13—Voyage continued

8 P.M.
2—This Land
4—Dick Clark Music Special
5—Winnie the Pooh—Special
6—This Land
7—Sonny and Cher
8—Movie: TBA
9—Bill Moyer's Journal
10—Kia-How-Ya
11—Wild, Wild West
12—On the Buses
13—Movie: Fighter Squadron

8:30 P.M.
2—To See Ourselves
4—Movie: Outrage
5—Hall of Fame—Special
6—To See Ourselves
7—Sonny and Cher
8—Movie continued
9—Conflicts
10—Kia-How-Ya
11—Wild, Wild West
12—M-A-S-H
13—Movie continued

9 P.M.
2—Musicamera
4—Movie continued
5—Special continued
6—Musicamera
7—Cannon
8—Movie continued
9—Conflicts continued
10—B.C. Trails
11—Untouchables
12—O'Hara, U.S. Treasury
13—Movie continued

9:30 P.M.
2—Musicamera continued
4—Movie continued
5—Special continued
6—Musicamera continued
7—Cannon continued
8—Movie continued
9—French Chef
10—B.C. Trails
11—Untouchables continued
12—O'Hara continued
13—Movie continued

10 P.M.
2—Rare Occasion—Special
4—Movie continued
5—Love Story
6—Rare Occasion—Special
7—Kojack
8—Movie continued
9—Chan-ese Way
11—News
12—Kojack
13—Ski Scene '74

10:30 P.M.
2—Tommy Banks
4—Movie continued
5—Love Story continued
6—Tommy Banks
7—Kojack continued
8—Movie continued
11—Dragnet
12—Kojack continued
13—Charlie Chan

11 P.M.
2—News
4—News
5—News
6—News
7—News
8—News
11—Movie: TBA
12—Rifleman
13—Burke's Law

11:30 P.M.
2—Movie: You Only Live Once (11:50)
4—Dick Cavett
5—Johnny Carson
6—News
7—Movie: The Liquidator
8—News
11—Movie continued
12—Movie: The Liquidator
13—Burke's Law continued

12 MIDNIGHT
2—Movie continued
4—Dick Cavett
5—Johnny Carson
6—Movie: Black Sabbath
7—Movie continued
8—Movie: Pork Chop Hill
11—Movie continued
12—Movie continued
13—Movie: The Other Love

12:30 A.M.
2—Movie continued
4—Dick Cavett
5—Tomorrow (1:00)
6—Movie continued
7—Movie continued
8—Movie continued
12—Movie continued
13—Movie continued

ALL TIMES ARE LOCAL

CHANNELS RESERVE RIGHT TO MAKE LAST-MINUTE CHANGES

EARLY THURSDAY

8 A.M.
4—Pixanne
5—Today
6—Canada A.M.
7—J. P. Patches
8—Canada A.M.
12—Frisky Frolics
13—Flash Bialdon

8:30 A.M.
4—News
5—Today
6—Island Good Morning
7—Captain Kangaroo
8—Romper Room
12—Frisky Frolics
13—Fury

9 A.M.
4—News
5—Dinah Shore
6—Ed Allen
7—News
8—Pete's Place
9—Sesame Street
11—Joker's Wild
12—Joker's Wild
13—Project 13

9:30 A.M.
2—Mon Ami; Giant
4—Movie: Magic Bow
5—Baffle
6—Pay Cards
7—News
8—Pay Cards
9—Sesame Street
11—$10,000 Pyramid
12—$10,000 Pyramid
13—Living Easy

10 A.M.
2—B.C. Schools
4—Movie continued
5—Wizard of Odds
6—B.C. Schools
7—Gambit
8—Eye Bet
9—Music; Worlds
12—Football continued
12—Gambit
13—Persuaders

10:30 A.M.
2—Mr. Dressup
4—Movie continued
5—Hollywood Squares
6—Mr. Dressup
7—Love of Life
8—Yoga
9—Art; Inside-Out
11—Galloping Gourmet
12—Love of Life
13—Persuaders continued

11 A.M.
2—Sesame Street
4—Movie continued
5—Jeopardy
6—Golden Years
7—Young and Restless
8—Jean Cannem
9—Music; Images
11—Big Valley
12—Young and Restless
13—News

11:30 A.M.
2—Sesame Street
4—Brady Kids
5—Who, What or Where
6—Eye Bet
7—Search for Tomorrow
8—Jean Cannem
9—City Faces; Music
11—Big Valley continued
12—Search for Tomorrow
13—Peyton Place

12 NOON
2—Luncheon Date
4—Password
5—Take Time
6—News; Ida Clarkson
7—News
8—News; Beat the Clock
9—Telecourse — Aging
11—Three on a Match
12—Sensuous Man
13—Mike Douglas

12:30 P.M.
2—Luncheon continued
4—Split Second
5—Take Time
6—Movie: King and Four Queens (12:45)
7—As the World Turns
8—Movie: King and Four Queens (12:45)
9—Electric Company
11—Perry Mason
12—Merv Griffin
13—Mike Douglas

1 P.M.
2—Bob Switzer
4—All My Children
5—Doctors
6—Movie continued
7—Guiding Light
8—Movie continued
9—People; Music
11—Perry Mason
12—Merv Griffin
13—Mike Douglas

1:30 P.M.
2—Norman Corwin
4—Let's Make a Deal
5—Another World
6—Movie continued
7—Edge of Night
8—Movie continued
9—Working; Ripples
11—Don St. Thomas
12—Merv Griffin
13—Movie: The Whole Truth

2 P.M.
2—Juliette and Friends
4—Newlywed Game
5—Peyton Place
6—Movie continued
7—Secret Storm
8—Movie continued
9—Music; Animals
11—Bullwinkle
12—Price Is Right
13—Movie continued

2:30 P.M.
2—Jeannie
4—Girl in My Life
5—Somerset
6—Talk Back
7—Match Game
8—Somerset
9—Ecology Series
11—New Zoo Revue
12—New Dating Game
13—Movie continued

3 P.M.
2—Take 30
4—General Hospital
5—Days of Our Lives
6—Take 30
7—Price Is Right
8—Another World
9—Telecourse—Irish History
11—Get Smart
12—Secret Storm
13—Cisco Kid

3:30 P.M.
2—Edge of Night
4—One Life to Live
5—Movie: Kashmiri Run
6—Edge of Night
7—Movie: Incident at Phantom Hill
8—What's the Good Word?
9—Art of Football
11—Flintstones
12—To Tell the Truth
13—Flash Bialdon

4 P.M.
2—Family Court
4—Love American Style
5—Movie continued
6—Family Court
7—Movie continued
8—Anything You Can Do
9—Sesame Street
11—Gilligan's Island
12—Funorama
13—Flash Bialdon

4:30 P.M.
2—Place of Your Own
4—Bonanza
5—Movie continued
6—Place of Your Own
7—Movie continued
8—Flintstones
9—Sesame Street
11—My Favorite Martian
12—Bewitched (4:50)
13—Sergeant Preston

5 P.M.
2—What's New
4—Bonanza continued
5—Movie continued Glass—Special
6—Family Affair
7—Movie continued
8—Mod Squad
9—Mister Rogers
11—Beverly Hillbillies
12—Untouchables (5:20)
13—Lone Ranger

5:30 P.M.
2—Gilligan's Island
4—News
5—News
6—News
7—News
8—Mod Squad continued
9—Electric Company
11—Jeannie
12—Untouchables continued
13—Batman

RADIO LOG

AM Stations — Victoria: CJVI, 900; CFAX, 1070; CKDA, 1220; Vancouver: CJOR, 600; CBU, 690; CKLG, 730; CKNW, 980; CKWX, 1130; CHQM, 1320; CKVN, 1410. Seattle: KIRO, 710; KOMO, 1000; KING, 1090. Bellingham: KARI, 550. Port Angeles: KONP, 1450.

FM Stations — Victoria: CFMS, 98.5. Vancouver: CKLG, 96.3; CFQM, 103.5; CBC, 105.7; CBUF, 97.7 (French—6 a.m. to 1 a.m.). Seattle: KIXI, 95.7; KLSN, 96.5; KING, 98.1; KIRO, 100.7; KETO, 101.5. Tacoma: KTNT, 93.7; KLAY, 106. Edmonds: KBIQ,105.3. Bellingham: KERI, 104.3.

Most stations broadcast news bulletins on the hour and on the half-hour at early morning and evening peak periods.

day to Saturday: National news: CFAX, CKDA and CJVI, 8 a.m., 12 noon (noon report), 5:30 p.m. (news hour); Saturday and Sunday, 8 a.m., 12:30 p.m., 6 p.m. and 10 p.m.

36 BUSINESS SERVICES AND DIRECTORY

Carpenters

ALERT CONTRACTOR SALES and Service. Complete renovations, additions, rumpus rooms. Free estimates. Dave Whiteway, 478-6350. Gord Packard, 386-0720 also underwater construction, diving and blasting.

RENOVATION CONSULTANTS
Offer complete construction service. For free estimates please call 592-7122.

ALL TYPES OF CARPENTRY, call Mr. Roy. 383-7488.

Carpet Cleaning

TURKO PERSIAN CARPET AND Upholstery Steam Cleaners. Christmas Special. Get your LR, DR, hallways steam cleaned for $49.50, also special on upholstery, $25 for a chesterfield, $5 for a chair. 382-5214.

STEAM MASTER CARPET Cleaners. Christmas Special. Get your LR, DR, hallways steamed cleaned for $49.50, also special on upholstery, $25 for a chesterfield, $5 for a chair. 382-4834.

MAC'S RUGS AND UPHOLSTERY Cleaners. Rugs dried less than 3 hours. Homes and office work. 385-7479.

J. AND C. DISCOUNT CARPET Cleaning. Save 20%. Satisfaction guaranteed. 6 years experience. 386-9103.

Carpets and Linoleum

HOURIGAN'S
CARPETS AND LINOS LTD.
FLOOR COVERING SPECIALISTS
715 PANDORA AVE. 386-2401

CARPET TREND
DEVALUES
CARPET PRICES
See our ad in the Miscellaneous section in today's Classified
FREE ESTIMATES

CARPET TREND
Skinner and Bay — Vic West
386-7501

CARPET LAYER WILL INSTALL carpet, linoleum at reasonable prices. 658-5174.

PARKER JOHNSTON LTD.
1314 Broad Street 382-9181

Cement

G. AND D. CONCRETE. ALL types — placing and finishing. 478-1363, 382-8046.

GERDA CEMENT FINISHING, basements, sidewalks, retaining walls. Steve Laszlo, 479-4756.

PRECAST RETAINING WALLS Do it yourself and save money. Color and Concrete Co. 478-2531.

DRAINS — CEMENT — SEWERS 384-8306. Frank Politano 383-3495

Chimney Cleaning

THOROUGH CLEANING, CHIMneys — registers — furnaces, cleaned with power vac truck. Reasonable rates. 385-4131.

ROYAL CHIMNEY SERVICE. Guaranteed workmanship. 479-1001 or 383-9232.

Cleanup Services

RESIDENTIAL COMMERCIAL
RICK O'DELL, 479-2858
Free estimates, 1, 2, 3 tons, packer and car hauler to do the job best. Economic prompt. Any debris, trees. Hauling sawdust or fill. Rent-a-truck? $20 load. Nasell Disposal.

RESIDENTIAL CLEANUP SERvice. Let us clean your basement, garage or attic. Minimum charge or pay us with bottles or anything of value. Call Rick, anytime. 385-1202.

NO CHARGE AND UP
Two young responsible men have large truck. Basement, attics, composts, etc. Very reasonable. Bob's, 386-2451 anytime.

PROMPT AND EFFICIENT. Cleaning yards, raking leaves, hauling debris. Call Larry, 388-6373.

CLEANUP, BASEMENT, YARDS, house. Small repairs, wet basement made dry. Tree service. 479-8196.

GARBAGE, TRASH PICKUP weekly, monthly. Compost cleanup. Harvey's, 479-7078, 384-8621.

IMMEDIATE CLEANUP SERvice, large truck, reasonable. 384-1755, 386-7225.

YOUNG MAN NEEDS WORK. Dump truck. Please call Bob, 479-3872.

MOON BROS. CLEANUP SERvice. For free estimates phone 382-9816 or 382-8047, anytime.

MAN WITH PICKUP, SMALL clean-ups, anytime. 478-7908.

NEED HELP? HAULING. Cleanup or ? Anytime 477-4340.

Contractors

Feature Kitchen Centre
2610 Douglas 385-4921
Specializing in KITCHEN and BATHROOM RENOVATIONS!
Largest selection of KITCHEN CABINETS and VANITIES on the West Coast
—FREE ESTIMATES—
GUARANTEED WORKMANSHIP
QUALITY with ECONOMY!

RENOVATION CONSULTANTS
Exclusively concerned with the renovation and restoration of older buildings. For free estimates, please call 592-7122.

WHEATON CONSTRUCTION LTD.
Design, Build and Renovate
382-2159

T. AND C. BUILDERS LTD.
Experienced framing crew and general carpentry. 385-5293, 385-8587.

W. CAMPBELL LTD.
General Contractors
Building Consultants 479-3904

FARMER CONSTRUCTION
Design — Renovations
388-5121

FRAMING, RENOVATIONS, ADditions, kitchens and repair. Phone Alright Builders. 479-1160.

Draperies

DRAPERIES
FABRICS
TRACKS
CUSTOM MADE AND INSTALLED
Free Estimates
NO OBLIGATION
386-2951
1126 QUADRA
We're Number 'One'

stevens interiors ltd.

DRAPERIES AND ALTERations in my home. Reasonable price. 477-8139.

Dressmaking

BRIDAL RENTALS, COSTUMES, formals, 28 Burnside W. 385-1542. Fashion Craft Shop.

DRESSMAKING. 592-1389.

36 BUSINESS SERVICES and DIRECTORY

Dressmaking

DO YOUR LEATHER GARMENTS need alteration? Call Carmen. Specializing in leather garments over 12 years and dressmaking. Very reasonable. 477-4953.

CUSTOM DRESSMAKING AND draperies. 658-8958.

Electrical Contractors

OLDER HOMES REWIRED — NO down payment. We finance through B.C. Hydro Plan.
EDDY'S ELECTRIC — 385-7666

McCOY ELECTRIC
New and Older Homes
Rewiring Expert—Electric Heating
386-0822 or 477-6715 Eves.

CORONA ELECTRIC
Serving Gordon Head area. 477-1616 evenings.

Fencing

CHAIN LINK FENCING
— Free Estimates —
SIMPSONS-SEARS
388-9111

PACIFIC FENCING 598-3765
Screen block—Chain link—Wood

Flooring and Sanding

JIM DUNCAN
Floor sanding and refinishing, exp. 386-1509 anytime

Gardening

HEDGES TRIMMED, TREES pruned, leaves raked, lawn service, painting. 385-5307.

DESIGN, SHRUBS, CRUSHED rocks, pruning, clean-ups, hauling. Fong, 384-8621.

LICENCED GARDENER
Clean-up, pruning, etc. Gardening by contract. G. Barta, 479-3900.

FRANK'S GENERAL GARDENing and pruning. 477-6661.

Gutter Cleaning and Repair

5" CONTINUOUS ALUMINUM Gutter in Baked Enamel. "We make it!" "We install it!" Insist on 5", Takes care of itself for 20 years. "Easy terms."
B.C. Aluminum, 479-3232

GUTTERING
Use our 20-year guaranteed white aluminum guttering.
SIMPSONS-SEARS
388-9111

CLEAN, REPAIR, REPLACE, gutters, downpipes, roofing and drain tile. Wet basements? Phone 384-1279.

GUTTER CLEANING AND REpairing. Also downpipes. Installing wood, galvanized and plastic gutters. 382-9654.

Insulation

PACIFIC COAST INSULATION and Roofing Co. Ltd. 382-3421.

Landscaping

DOUGLAS FIR BARK CHIPS, 2 cu. ft. bag $1.65; 4 cu. ft. bag; $3; bark mulch, 4 cu. ft. bag, $2.50; Pacific Bark Ltd., 382-3521 or after hours, 598-2003. Open Monday to Friday, 8-4:30.

BARKER LANDSCAPING
Lawn and shrub specialists. Professional stone masonry for walls, steps, patios, fireplaces, etc. Free estimates. Terms. 382-8323.

SAANICH LANDSCAPING
Rockwalls, etc. Complete landscaping. 479-6490.

Masonry

SUPER EXPERIENCED SPEcialist masons for any kind of work, stone, rocks, slate, marble, Terazzo, Mika slate, etc. 478-6152, 384-9565.

SANTOS MASONRY, 21 YEARS experience. Fireplaces, blocks, rock, slate, tile. Reasonable. 386-0234.

MULTI-COLOUR STONE AND slate fireplaces. House front faces. Sipkes Masonry, 479-7348.

BENITO BROS. MASONRY AND stone work. Reasonable. 386-0049 after 6.

Miscellaneous Service

HANDYMAN. EXPERIENCED home appliances, minor carpentry and plumbing. 479-7772 or 385-0030.

HOME REPAIRS, NO JOB TOO small, phone Hugh, 383-7901.

Moving

BISSON'S MOVING — 384-6442
Household goods moving and pianos. Apartment moving.

HAVE ½-TON PICKUP TRUCK, will do light moving or hauling, anytime, 478-7602.

Painters and Decorators

CLARK AND PATTISON PAINTING CONTRACTORS LTD.
Brush or spray. Paperhangers. Texture and vinyl work. Will do all or part of any job. Paint store, BAPCO, GENERAL and PRATT AND LAMBERT paints, and rentals of all painters' equipment. Terms if desired. Phone 384-0443. 760 Bay St.

ISLAND DECORATORS
Painters Paperhangers
Spray Painters
Plaster Repairs
Convenient Time Payments
383-9059 Eves. 382-1479

Now
We Have The Time To Do Your Painting
Bill Foreland
Commercial and Residential
384-5313

TED HILL-TOUT
A complete decorating service, interior and exterior — spray or brush — papering — store — terms. For careful work at reasonable prices, please call 598-4012.

BROTHERS PAINTING AND DECORATING
Free appraisals, color consultant. All types of painting. All types of repairs. Commercial, farm, residential. Lowest rates. Terms. Work guaranteed. 383-8112.

WEBB AND SON
384-6827 — Paperhanging, painting. Quick, clean, reliable. First-class workmanship, 30 years' experience Victoria. Terms if desired.

DOWSON PAINTING—INTERIOR-Exterior, repairs, residential, commercial, free estimates. Low rates. Work guaranteed. 385-6042, 24-hour home answering service.

NORTH-WEST DECORATORS
Painting, paperhanging. Residential, commercial. Free estimates. 592-1804.

PAINTING AND DECORATING reasonable rates. Satisfaction guaranteed. Terms. 382-7885 479-2473.

D. F. McLEAN AND SONS
Interior, Exterior. Free estimates. Low prices. 592-3490.

PAINTER AND PAPER hanger, new homes and odd jobs. Reasonable. 656-5166.

HOUSE PAINTING AND GARDening, reasonable, phone 385-4097 evenings.

QUALIFIED PAINTER, REASONable, guaranteed work, free estimates. 592-9210.

QUALITY WORKMANSHIP AT $25 per room. Satisfaction guaranteed. Phone 477-2159 or 477-5929.

PAINTING, INTERIOR, EXTERIor, good workmanship, reasonable rates. Free estimates. 478-5002.

SCANDINAVIAN
Painters and Decorators, 382-0713.

PAINTER, CLEAN-UP, HANDyman. Phone 384-4327.

FIREPLACES, CHIMNEYS AND repairs. Ron Henson, 478-1557.

Plasterers

THO'S STUDDER'S PLASTERing. For quality plastering and stucco. Repairs and new. Call 592-1668.

DYWALL, TEXTURE CEILINGS, spatterdash walls. Family rooms, renovations. Professional. Guaranteed. 479-5527.

FRED BLANCHARD AND SONS
Plaster, stucco, drywall
Repairs our specialty
656-3638 656-4556

COLEMAN PLASTERING LTD.
Stucco. Phone 598-3433.

STUCCOING, PLASTERING
Alterations. Reasonable. 479-4779.

Plumbing and Heating

Wet basements made dry
GOLIATH PLUMBING AND Heating. New work, repairs and alterations. Fast reasonable service. 656-1894 or 656-5600.

36 BUSINESS SERVICES and DIRECTORY

Roofing and Siding

Sears
FOR YOUR
Re-roofing Needs!
Ask about our exclusive 250-pound Superblock shingles with 5-15 year guarantee.
Call today! Phone Building Supplies Dept.
388-9111
OR MAIL YOUR COUPON TO SIMPSONS-SEARS
3190 Shelbourne St.
I am interested in re-roofing. Please have your specialist contact me for a free estimate. I understand I am under no obligation.
NAME .....
ADDRESS .....
PHONE .....
Simpsons-Sears Ltd.

B.M.B. ROOFING CONTRACTORS. Free estimates. Reasonable rates. Repair and new roof applied. 479-4547.

PARKER JOHNSTON LTD.
1314 BROAD STREET, 382-9181
"Roofing Victoria Since 1935"

Sandblasting

ISLAND SAND BLASTING
Removes paint, rust from boats, trailers, swimming pools, houses, etc. Ready for painting. Mobile unit. 478-2657.

Sewers

NORM'S EXCAVATING
Free sewer estimates. Phone 478-6969.

PEDERSEN EXCAVATING. Free sewer estimates. 479-5963.

Tree Service

CEDARDALE TREE SERVICE
A complete scientific service. Large shade trees and ornamentals.

TREE REMOVALS
Chas. Cowie (Mgr.) 385-9931

VICTORIA TREE SERVICE
Problem with your trees? We may know the solution. Danger trees, fruit, shade and ornamentals. Shrubs and hedges. Reasonable. Free estimates. Fully insured. Keith Morgan, 382-6466.

HI TREE SERVICES LTD.
Vancouver Island's largest and most complete tree service with 3 aerial towers to serve you better. Topping, removal, pruning 383-3014.

HAMBROOK THE TREEMAN
Topping, falling, pruning, hedges, stumps, cleanup. Free estimates. Insured. Reasonable. 384-5296 evenings.

COOKNELL'S TREE SERVICE. Complete tree and shrub service. 28 years experience. Free estimates. Insured. 384-3955.

MT. VIEW TREE SERVICE
Everything in Trees—479-3873

Typing Service

REASONABLE RATES. FAST service, highest quality for scientific manuscripts, business correspondence, Xeroxing, etc. 382-6731.

Upholstery

DANISH UPHOLSTERY
Phone 625-1591 Anytime
FREE
Estimates — Delivery — Pickups

38 TRAVEL

LONDON
1974
FLIGHT SCHEDULE
384-7108
FOUR SEASONS TRAVEL

Bargain Holidays
Europe $316
Mexico $269
Hawaii $289
386-2485
Charter Flight Consultants

38 TRAVEL

ABC CHARTERS
$279.00
TRAVELWORLD
382-3121
Main floor Bank of Comm. Bldg.

39 PERSONALS

MAN, 37, SINGLE, BRITISHCanadian, living by ocean West Vancouver Island (200 miles Victoria), good steady job — Enjoys the outdoors, travel and dancing. Anxious to meet sincere, slim, single girl 20 to 25 years old who is looking for steady companionship and willing to re-locate. Snapshot appreciated but not necessary. Victoria Press, Box 447.

TALL, HAPPY, HEALTHY, RETired widower needs unattached lady partner for fun and games. Particularly bridge and golf. Prefer one who needs courteous companion and able to pay own way. Will answer all letters addressed to Victoria Press, Box 468.

RESPECTABLE, CONGENIAL elderly lady, non-smoker, non-drinker, would like to meet lady, same qualities, interested in sharing place in warmer climate for winter months. Must have references. Reply to Victoria Press Box 454.

GENTLEMAN, 49, 5'6", UNATTached, non-smoker, enjoys social drink, varied interests, some means, wishes to meet gentle, attractive lady 44-52 for companionship, outings, shows, entertainment. Victoria Press, Box 461.

YOUNG SLIM CHRISTIAN mother, own home, would like to meet a sincere Christian man, 27 to 37. Object companionship. Victoria Press, Box 475.

WOMAN IN LATE FIFTIES would like to meet gentleman for companionship. Victoria Press, Box 476.

SELF-REALIZATION THROUGH meditation. Sri Chinmoy Centre. 1360 St. Patrick. 592-6211. Free.

BURDEN SHARERS, COUNselling by appointment. 671 Fort. 383-3815 anytime.

MIDDLEAGED CHAUFFEUR will drive car to Montreal or Florida. After December 15. 386-7851, between 12-1 only.

PENFRIENDS IN CANADA wanted urgently: all ages. The Pen Society, (A.33) Chorley, Lancs, England.

ALCOHOLICS ANONYMOUS Drinking problem? Want to quit? phone 383-0415; P.O. Box 1.

DIAL-A-THOUGHT FOR A HELPful thought. 592-4332.

PREGNANT AND DISTRESSED? Birthright can help you. 384-1431.

40 BUSINESS PERSONALS

EXOTIC
And unusual lingerie at 778 Fort St.

ATTENTION
Buying pre-1967 Canadian Silver coins. 598-3055.

FINE WEDDING PHOTOGRAPHY —Portraitures. Martin Evans Photo on Fort St., 383-3811.

MRS. PAYN-JONES, TRANCE medium, questions answered, advice given. 386-3603.

LATIN INTRODUCTIONS
Singles. Info. $1.00 Box 2354, Tijuana, B.C., Mexico.

ART GAGNON
Bonded locksmithing, keys made, locks repaired. 748-9321, Duncan.

HOW TO QUIT SMOKING? SMOKE WATCHERS. 383-6914

CANADIAN FAMILY RECORD plan — 383-3811.

40 BUSINESS PERSONALS

Health Care Services
UPJOHN LIMITED
IS HELP
for convalescents, elderly people and children.
CALL 388-6639

HEY LOOKI WHERE ELSE CAN you get an experienced man to fix your washer, or dryer or range for only $9.90 plus parts? or no charge for the service call. Phone Dave Skaalrud, 385-2232 (24 hours). 13 years experience. Over eight years in business Victoria. Also available on weekends and evenings. All calls C.O.D. or C.O.C.

HYPNOSIS
Certified Hypno-technicians (AAEH ISPH) can help you. Learn self-hypnosis and be relaxed. Improve self-confidence, study habits, concentration, weight and smoking habits. Proven methods used. For information 388-9722. Victoria Hypnosis Centre Ltd., 101-645 Fort.

THE UNIQUE CHRISTMAS PRESENT:
A GIFT CERTIFICATE FROM
PACIFIC SWIM SCHOOL
1669 Pear St.
477-6521

MEETINGS — BANQUETS RECEPTIONS
For 6-60 people, Sherwood Park Motor Hotel, 123 Gorge Road, 386-1422.

LONELY? LET ME HELP YOU find a compatible companion, for a happier, fuller life. Confidential. Write Emily Quest, P.O. Box 5220, Victoria.

SAND READINGS BY GLADYS Elliott, made famous across Canada. Phone for appointment 386-7870 mornings and evenings.

THE GARDEN OF EDEN
385-3523. ADULTS ONLY
Nootka Court Shopping Mall

HAVE YOUR HOROSCOPE PERsonally done. Accurate, confidential. Call Rosheen. 383-0405.

42 EDUCATION

BOOKKEEPING, ACCOUNTING, business Mgt. An outstanding short term certificate course in Home Study. FREE brochure. National College (B.C.) 444 Robson Street, Vancouver 688-4913.

TUTORING — PROFESSIONAL help by experienced teacher. French, Math, new and old method. 598-2331.

HIGH SCHOOL AT HOME. CANAda's Leading School. Free booklet. National College, 444 Robson St., Vancouver 3, B.C. 688-4913.

TUTORING BY UVIC GRAD IN Math and Chem, high school or university level. 477-4513.

60 FUEL

ALDER FIREWOOD, CUT AND delivered, $40 a cord. Phone Victoria 479-5066 or Duncan 746-4204.

HOT BURNING ARBUTUS AND Fir fireplace wood, $25 full pickup load delivered. 386-1262.

BOXED DRY ALDER
Split and delivered. 383-0149.

FIREWOOD FOR SALE, $35 PER cord, cut, split, delivered. 743-5301.

ALDER FIREWOOD $30 CORD. delivered. 385-0682.

ALDER, $35 CORD.
478-2312

60 FUEL

PRESTO LOGS AND COAL
Order Now!!
Kingham-Gillespie Coal Co. Ltd.
617 Fort St. 383-1124

PRESTO LOGS FOR SALE
Bulk Presto logs, pick up or delivery. 388-5539.

AM WRECKING HOUSE, DRY lumber free for use as wood fuel. 384-6316.

ALDER AND FIR, 6-FT. length, $10 ½-ton pickup load. 60 Irwin Rd. off Humpback. 478-6960.

BARK FOR SALE, $35 PER cord delivered, 385-1202.

63 TIMBER

TIMBER PURCHASING, CONTRACT LOGGING, LOADING, HAULING, PHONE DALE ARDEN, 642-3208.

WANTED: TIMBER STANDING or felled fir, cedar or hemlock logs. Top prices paid.
Ideal Sawmill Co. Ltd. 385-0441

WANTED: TIMBER STANDING or felled, top prices paid, phone 383-5568.

NEW CO-OP MILL REQUIRES standing or felled timber. Best prices paid. 383-3065, 383-2089.

65 BUILDING SUPPLIES

Cubbon on Cook
Lumber and Building Supplies
WELDWOOD
PANELS
4X8 POLYESTER OVERLAY
RIVIERA ASH
WINCHESTER WALNUT
WINDSOR ROSEWOOD
SCOTCH CEDAR
GEORGIA PACIFIC
Regular $6.95
SALE PRICE $5.99
Priced to Clear
Open 8 a.m. to 5:30 p.m. 6 Days
Also Friday night til 9 p.m.
1720 Cook Street order ph. 384-8181
"A YARD OF GOOD LUMBER"
CUBBON BUILDING SUPPLIES

S. J. PEDEN LTD.
FIR PLY SPECIALS

4x8x¼ factory grade	$5.75
4x8x½ factory grade	$8.90
4x8x11/16 sanded	$9.95
4x8x5/16 unsanded	$4.45
4x8x⅜ unsanded	$8.40

SEWER PIPE
4" and 6" pipe and fittings stocked
S. J. PEDEN LTD.
2855 QUESNEL ST. 386-3464

MOORE WHITTINGTON LUMBER LTD.
MW
2614 BRIDGE ST.
386-1331

WOODEN DOORS of all types; full size LOUVER DOORS; DOOR JAMB low grade; entrance DOOR FRAMES; doors PRE-HUNG; HARDWOOD CUTTINGS.

COLUMBIA
READY-MIX LTD.
—ready-mix concrete
—sand
—gravel
—drain rock
—fill materials
Phone 478-1701
860 Attree Rd.

why pay more?
We have a large shag rug shampooer for rent. $5 day
Small shampooer $1 day
Totem logs 12 for $1
glass and keys cut while you wait
post office
fast courteous delivery
langford building supply
and hardware
940 goldstream ave. 478-1724
open seven days a week

BRICKS—13c DEL.
Beautiful antique Culls and Clinkers. Never used. Last chance to buy before January Price Increase. 385-5393.

IDEAL SAWMILL LTD.
385-0441

18" SHAKES FOR SALE $25 PER square. 478-3987.

65 BUILDING SUPPLIES

IMPERIAL BUILDING MATERIALS LTD.
The Builders Supply House
MIRRORS

13½x49½ DOOR MIRROR	$4.95
15½x56 DOOR MIRROR	$9.60

WALL MIRRORS
Round and rectangle
$4.95
ALSO
Beautiful
FRAME CRAFT
Mirrors
From $11.60 and up
2955 DOUGLAS ST.
386-1401
MEMBER OF VICTORIA HOME BUILDERS' ASSOCIATION

STEWART AND HUDSON
BUILDING SUPPLY CENTRE
COMMON LUMBER SPECIALS

Util. and Btr.—	6'	8'
2x2	.34	.58
2x3	.42	.80
2x4	.66	1.08
2x6	.90	1.59
2x8	1.20	2.09
2x10	1.56	2.66
2x12	1.80	3.17
ECONO STUDS—2x4x8'		49c
DOORS—FACTORY SECONDS		
1'6"x6'8"—Mahog.		$3.99
2'0"x6'8"—Hdbd.		3.99
2'4"x6'8"—Mahog.		5.69
2'6"x6'8"—Mahog.		5.89
2'8"x6'8"—Mahog.		6.49
Long Handle Shovels		$4.99
Fire Grates—		
7 Bar		$4.95
12 Bar		$7.44
Cedar Shutters—Stock Only		
14"x36"		$5.97 ea.
14"x59"		$9.97 ea.

We Stock Presto Logs.
Good selection of Weatherstrip in Stock.
Visit our Basement Showroom.
Carpet and Panels Galore.
CHARGES—BUDGETS
OPEN MON. THROUGH SAT
7:30-5:30—386-3211
400 Gorge Road East
STEWART AND HUDSON LTD.

SAANICH LUMBER YARDS
3041 Douglas St., 385-2486
Night phone, 479-1423
Materials for 12x21 carport attached

Sabot kit (sailing)	$ 42.00
Pram Dinghy kit	$ 32.00
8'x10' Greenhouse	$185.00
Work bench materials	$ 10.50
Garden sheds, 6'8"	$111.00

Chcken coops

USED RED BRICKS, SAND AND GRAVEL. OK TRUCKING CO. LTD., 760 TOPAZ. 386-3414.

70 MUSICAL INSTRUMENTS

WURLITZER ORGAN, MODEL 4020R, 10 months old. Phone after 3 p.m. 477-5378.

FENDER PA SYSTEM, SELL OR trade for bass guitar or bass amplifier. 383-8149.

ORGANA 2-KEYBOARD ORGAN with bench, $250 or trade for piano. 382-6664.

HAMMOND ORGAN STUDIOS
WE SELL QUALITY
PHONE 388-9177

HAMMOND PORTABLE DOUBLE keyboard organ, Barely used, new $2200. Asking $1800. 477-1430.

TWO PICKUP ELECTRIC GUItar, $30. Electric table top organ, $20. Phone 478-6978.

WILLIS SPINET PIANO AND Bench, $700. Phone 478-1681.

HEINTZMANN UPRIGHT PIANO and bench. $800. Phone 382-3946.

MASON AND RISCH PIANO, $600, 2 years old. 383-4935.

PIANO TUNER — CRAFTSMAN NORMAN DUCKWORTH, 383-3083.

PIANO TUNING, ESTIMATES ON player piano overhauls. 477-6439.

RECONDITIONED UPRIGHT piano, $500. 382-7515.

ORGAN TUITION—BEGINNERS. 478-8524.

ORGAN AND PIANO SERVICING. English technician. 478-8524.

70 MUSICAL INSTRUMENTS

EATON'S
VICTORIA AND VANCOUVER ISLAND
Franchised Dealer for
HAMMOND ORGANS
Choose a Hammond from Eatons. Your investment is backed by more than 25 years of selling these renowned instruments. You can rely on Eaton's to bring you a full range of Hammond Organs so you may select the model best for you . . . with the extra honored guarantee "Goods Satisfactory or Money Refunded."
One you have made your selection Eaton's has 4 qualified teachers to help you enjoy your new Hammond. It's all part of the personal, experienced help you receive when you shop for your Hammond Organ at
EATON'S
HAMMOND ORGAN
AND PIANO STUDIO

AQUARIUS MUSIC
HAS
GUITARS — from $28.95 to $250.
DRUMS — Vancouver Island's largest floor stock of drums from $25 — $1200.
PARKING — Ample parking at our front door, for your convenience and easy shopping.
BEAT THIS
3 ONLY complete sets of Slingerland drums — model 50 N (double Tom).
Reg. $1200
Save $405
NOW $795
Aquarius Music, Esquimalt Plaza
1153 Esquimalt Rd. 386-9922

NELSON'S
MUSIC CENTRE
SHEET MUSIC
We have Vancouver Island's most complete stock of Christmas music on display.
Your Family Music Centre
1320 BROAD ST. 385-9728

Sound Source Music
Has become one of the most respected names for professional equipment on the Island.
But we also have an excellent selection of student guitars and accessories.
Get started right—consult
Sound Source Music
2250 Oak Bay 598-3514

BUFFET
WORLD FAMOUS CLARINETS

BUFFET—Grenadilla	$595
EVETTE—SCHAEFFER	$399
EVETTE Student Model	$245

BUFFET SAXOPHONES TOO!
Substantial Discount to Band Students and Professionals
Terms Trade-Ins Chargex
PAMUS
MUSICAL INSTRUMENTS
108 Blanshard at Fort

78 BICYCLES

XMAS SALE ON BICYCLES

$77.77 Regular to $109.95
$88.88 Regular to $119.95
$99.99 Regular to $129.95
$111.11 Regular to $149.95
$133.33 Regular to $169.95

Many brands in each group to choose from 3—5—10 SPEEDS

ALL BIKES ASSEMBLED AND SERVICED

READY TO GO!

Easy Terms Available

Plus big savings on some models in the box.

MULLINS MARINE SALES LTD.
925 Yates St. 382-1928

Russ Hay On Government
Between Bay and Hillside

CHRISTMAS SPECIAL:
Quality children's bikes from $38.88
3-speeds from $69.88
5-speeds from $76.88
10-speeds from $94.88

A small deposit will hold any bike till Xmas.

GIFT SUGGESTIONS:
Dynamo lighting set $4.58
Kick stand $1.68
Baskets from $1.38
Bike locks from $1.38

2542 Government 384-4722

BICYCLES!
TRICYCLES — WAGONS
ACCESSORIES
Lights — carriers — speedometers
Tools — Pumps — locks and much, much more

LAY-A-WAY OR TERMS

Robinson's
SINCE 1929
1307 Broad St. 385-3429

GORDON'S
SPORTING GOODS
1030 Hillside Ave. 382-5815

MANY XMAS SPECIALS
Bikes for the whole family
Many name brands to choose from
Lots of gift specials
Deposit will hold till Xmas
FINANCING AVAILABLE

ESQUIMALT BICYCLE
OAK BAY BICYCLE
388-6712 598-4111
Peugeot—Aollo—CCM
PRE-CHRISTMAS SPECIAL
3-SPEEDS from $74.95
5-SPEEDS from $89.95
10-SPEEDS from $85.00
LAYAWAY
TERMS AVAILABLE

QUALITY 3 AND 5 SPEEDS $79.95, less $10 in carton. See Mac at 1508 Cook at Pandora. 384-8670.

BOYS' 5-SPEED BIKE, BRAND new, $75. 656-1873.

LADY'S BIKE, AS NEW, $35. 386-1725.

BICYCLES AT COST
Pearson's 386-8424

80 BOATS and MARINE

DUNCAN BOATLAND

1973 FIBERFORM 28' Trunk Cruiser powered by 246 h.p. Chrysler. Complete galley. Marine head. Compass. Curtains. Like new condition. $19,500

27' FIBREGLASS CRUISER powered by 330 h.p. Chrysler. Dual stations. Complete galley. Marine head. Auto. furnace, oil fired, sounder and compass. Radio. 112 hrs. on motor. Spare prop. Auto. bilge pumps. Trim tabs. Bennett search light. Docking lights. Wipers $22,500

20' Hourston Glasscraft. Full camper top. Rod holders. Life jackets. Many extras. 1971 Merc. 135 h.p. Al's Trailer $4,995

MERCURY OUTBOARDS
KENCRAFT
SEA-RAY
SANGSTER
TOLLYCRAFT
FIBREGLASS BOATS

DUNCAN Boatland
6045 Trans Canada Hwy. Duncan 746-4158

Marina Park
Ranger
Morgan
Luhrs
Sidney 656-4222

OAK BAY MARINE SALES AND SERVICE
OPEN 6 DAYS A WEEK
Franchise Dealer for:
—Evinrude—
OMC—Volvo—Merc. Cruisers
Grew—Marlin—Starcraft
Rawson—Coronet—Cal Glass
Largest brokerage in Victoria
1327 BEACH DR.
598-3393

MERCURY MARINE
—FIBERFORM
—BELL BOY
—MERCURY OUTBOARDS
CLOVERDALE AND OAK
385-1457

VAN ISLE MARINA
We have six good diesel displacement cruisers listed for sale. For operation and dependability, diesel power is a must. Call Geoff Simpson at the Marina for information.

VAN ISLE MARINA CO. LTD.
Tsehum Harbor P.O. Box 2130
656-1138 Sidney, B.C., V8L 3S6

19' Cabin Cruiser
60 H.P. Evinrude electric start, generator, Glen L design, glassed bottom, real good winter fishing boat. Price only $2250.
at
MULLINS MARINE SALES LTD.
925 Yates Street 382-1928

S. J. PEDEN LTD.
Kerosene and propane heaters, electric and propane fridges, DRI-Z-AIR and 110 volt damp chaser to control moisture, chemical toilets, 12 volt interior light and many more useful boating items.
S. J. Peden Ltd.
2855 Quesnel St. 386-3464

1955 JOHNSON 25 H.P. CONTROLS and tank, good condition. Completely overhauled. $95. 386-3601.

6-TON A LICENCE TROLLER, Audry H. 477-2805.

80 BOATS and MARINE

CLEARANCE
1974 BAYLINER
JAMAICA 1950
TRI-HULL

165 Mercruiser, walk-through windshield, bow seats, bow rail, full canvas, compass, wiper, stern ladder etc.

1974 BAYLINER
SARATOGA 2550
Command Bridge

Featuring dinette, head, stern ladder, sliding glass doors, full camper cover, plus many, many more luxury and safety features. Powered by 188 Mercruiser.

BRAND NEW LARGE SAVINGS

HORWOOD MARINE LTD.
(Div. Horwood Mazda)
PANDORA AVE.
(ACROSS FROM B.C. HYDRO)
385-1451

"It's the service that sets us apart"

TRADE-IN OUTBOARD MOTORS

2-hp '71 Johnson	$105.
6-hp '71 Johnson	$355.
9½-hp '70 Johnson	$350.
20-hp '72 Johnson	$525.
20-hp '72 Johnson, long	$550.
55-hp '68 Johnson with controls	$795.
60-hp '71 Johnson with controls	$895.
75-hp '60 Johnson, short	$395
55-hp Bearcat	$1095
5-hp Yamaha	$245.
5-hp Seagull	$ 95.

GIBSON
Powercraft
CENTRE LTD.
2520 Gov't (near Bay St.) 382-8791
OR
2300 Canoe Cove Road At Swartz Bay
656-4365
See Kit Johaneson at the A. Frame

GOOD USED BOATS
34' CHRIS Connie. Asking $17,500.
32' GRAND BANKS $41,500.
Race this fall series and cruise in the Spring.
GRAMPIAN 23 Sloop. One only at this low price, incl. 6 HP Motor and tank, sails, pulpit, running lights, interior lights, roller reefing, 2 burner alcohol stove, ice box, teak trim, sleeps 5 in 6'6" berths, separate head, 6' headroom, antifouling, winches, etc. NEW $8,305.
NEWPORT 27 — C and C design, top quality racer-cruiser, atomic 4 inboard, 10 sails, speedo, radio telephone, teak trim, large inventory. Replacement $24,500. Like new—ASKING $17,500.

NATIONAL BOAT SALES
1270 Harbour Rd., Sidney, B.C.
656-3966

NOW ON SHOW
NORTHWEST 21
New fibreglass cruising sloop. 4-5 berths, dinette — galley — head. Sailable. Trailable. Just $5795. Data from
BOSUN'S LOCKER LTD
580 Johnson St. 386-1308
Demos phone 656-4583

BOSUN'S MARINA LTD
A DIPLOMA FROM BOSUN'S SAILING SCHOOL WILL LAUNCH YOU INTO AN EXPANDING WORLD OF SEA AND BOATS.
CALL 656-5558
FOR ENROLMENT DETAILS

20' FIBREGLASS HULLS AND complete boats. Take delivery in any stage of construction. Complete interior finishing yourself for tremendous savings, under manufacturers warranty. A well proven design. Priced from $900. Two uncompleted units available immediately. 656-1476.

K AND C THERMOGLASS
BOATS, EVINRUDE MOTORS, E-Z LOADER TRAILERS
ALL BAY MARINA
2238 HARBOUR, SIDNEY • 656-3187

1958 14' H.P. EVINRUDE WITH 2 tanks, $110, 1973 9.8 H.P. Mercury with tank, $395, new 23. Channel C.B. radio with antenna. Cost $230, sell $180. 2 Burner portable propane stove and tank, $100. 17' B Trotter with trailer, $1500. 652-2903.

BROKERAGE
SAIL BOATS ONLY
656-4583

1973 14'3" GLASSCRAFT WITH 1969 50 H.P. Mercury, 2 tanks, full canvass, 1973 Roadrunner trailer. $1800 firm. 505 Broadway.

21' CLINKER BUILT FISHING boat, inboard with Wisconsin engine, cabin, good shape, 384-1784 after 5 p.m.

BUYING A SAILBOAT IN 74? Don't leave it too late. Northwest 21 sold out till April. Order now. 383-1308, 656-4583.

LASER? ORDER NOW before year-end price increase.
SAILTREND 592-2711

1965 16'9" GLASTRONE FIBREglass; '65 Mercury electric start motor; Chrysler Trailer, sacrifice at $2,200. 592-1847.

PETE'S TENT AND AWNING 383-8959

12'6" FIBREGLASS BOAT WITH trailer, partial deck, $185. Call after 5:00 p.m. 385-1109.

MUST SELL 32' BRIDGE DECK cruiser. Asking $9800. 477-3236.

15' PLYWOOD BOAT, $150. Phone 384-0045 after 5 p.m.

WANTED 12 OR 14' CANOE, 386-1565.

8' AVON REDSTART DINGHY, oars, pump, bag, $250. 477-1980.

NEW 8' PRAM WITH OAR locks, weighs 60 lbs. $75. 592-1353.

80 BOATS and MARINE

SEA & SKI Sports World
We Must CLEAR STEURY Boats!
No reasonable offer refused.

23' STEURY CRUISER
Tri-hull stability, loads of room. Full dinette, stove icebox, head, 10-gallon reservoir. Custom cabinets. 225 MERCRUISER I-O.

STEURY 21' CRUISER
Room for the whole crew in this comfy cabin. If the weather gets foul, you'll be protected. Brew up a pot of coffee in the Galley and play cards on the dinette table. For all weather fishing, you'll be protected with the camper canvas. MERCRUISER I-O power!

18' STEURY CABIN CRUISER
You won't believe the complete list of equipment on this 18 footer. Flybridge, helmseat, full instrumentation, mechanical steering, full camper canvass, stern rails, jump seats. Cabin features twin bunks, icebox, stove sink, reservoir, room for head, color co-ordinated upholstery, drapes and shag carpets. 140 Mercruiser I-O power including new trailer.

TRADES ACCEPTED
BUDGET TERMS AVAILABLE
LARSON BOATS
GLASTRON BOATS
STEURY BOATS
VANGUARD BOATS

SEA & SKI SPORTS WORLD
642 BURNSIDE RD. E.
next to GARDEN CITY
388-5561
Division of Garden City Auto Sales Ltd. Brokerage Division

15 REINELLS 15
MUST BE SOLD BY THE END OF NOVEMBER!
Look at the examples of these last time ever Low Prices!
January 1st price increase for all boats!

REINELL RT 1760 I-O
Famous tri-hull stability. Factory acccessories and full canvas top. 140 MERCRUISER.
Mfr. suggests $6650
SELLOUT $5449

REINELL RV 1810 I-O
Full camper canvas, teak deck runnels, walk-thru, 140 MERC. Windshield, all safety features.
Mfr. suggests $6050
SELLOUT $4989

REINELL RV 1910 I-O
Camper back, built-in gas tank, sleeper seats, all Reinell features, 165 Mercruiser.
Mfr. suggests $6850
SELLOUT $5749

REINELL RV 3270 I-O
Command Bridge, dual stations, full galley, camper back, canvas.
Mfr. suggests $12,546
SELLOUT $9989

TRADES NEEDED
INSTANT FINANCING
Don't Hesitate — Hurry!

WORLD PLEASURE
"Next to Red Lion"
386-8424 or 382-2272
9-6, Saturday 'till 5
WESTPORT OFFICE
2070 Tyron 656-5434

SPECIAL
MUSTANG FLOATER COATS
Reg. $44.95 SPECIAL $34.95
upon presentation of this ad until Dec. 4, 1973.
SHIP CHANDLERS (McQUADE)
1252 Wharf St. 383-1141

COMPLETE MARINE SERVICE
New — used marine engines
Gas and Diesel
Propellors and shafting
HARBOUR MACHINE LTD.
31 Erie St 383-6555

REPAIRS
All make outboard service. Reasonable rates, quality work at
MULLINS MARINE SALES LTD.
928 Yates 382-1928

PELAGIC PACIFIC
FIBREGLASS MATERIALS
4 Huron St. 386-1811

SEAGULL OUTBOARDS
Sales—Service—Parts
VIC. LAWNMOWER HOSPITAL
834 Johnson 386-8338

DRY LAND WINTER BOAT storage, clean sheltered area, make your reservation now.
656-5411 or 656-5633
CANOE COVE MARINA LTD.

16 FT. LAPSTRAKE, 35 H.P. Evinrude, 10 h.p. Johnson, tilt-boom trailer, spare wheel, $900. 388-4169.

36 FT. WOODEN TUG BOAT hull, extensive replanking, yellow cedar. What offers over $1,000. 724-1313, Port Alberni.

POLYWEAVE TARPS
All sizes, $14.95 to $34.95
JEUNE BROS. OF VICTORIA
570 Johnson 385-7751

14' GLASS RUNABOUT, TRAILER, new 9½ Johnson, $1000. 478-4552.

18½' GLEN-L CABIN CRUISER, 1972 50 h.p. Mercury outboard. $2500 or best offer. 388-6850.

40' FERRO CEMENT SAILBOAT hull. $8000 or offers. 656-4244 between 6-8 p.m.

BOATS WANTED — CASH OR consignment. Oak Bay Marine Sales. 598-3393.

SHAFT, PROP AND RUDDER repairs at Philbrook's Shipyard 656-1157.

93 SPORTING GOODS

Robinson's
Win. M94 30-30 Pre. 64 $134, P.H. 30-06 $99, REm M700 6 MM $174, B.S.A. 30-06 $69, Win. 88 308 and 6X $197, Say. 30-06 $79, Beretta 22 auto. $109, Beretta 25 auto. $44, S and W 357 $177, Hy Hunter 357 $79. JUST ARRIVED "Colt" .45 autos, Pythons, Diamondbacks, S.A. Armys and B.P. Pistols.
1307 Broad 385-3429

GORDON'S
SPORTING GOODS
1031 Hillside 382-5815

3 boxes Russian 12 ga. shells No. 7 or 6 and 1 case clay targets.
SUPER SPECIAL $11.50
3 boxes 12 ga. target shells either CIL, RXP or AA and 1 case targets
SUPER SPECIAL $12.95

N.A.U.I. Diving Instruction
Experience the other ¾ of the world! Join us under the sea. Our next Scuba course begins soon. Four students per instructor.
The Dive Centre
943 Yates St. 386-2525
(Div. of Bosun's Marina)

WET SUITS
While learning to dive in a pool we can make your suit in time for your sea dive. Made in Canada by our experts from the finest material and a variety of new colors.
FRANK WHITE'S SCUBA SHOP
832 FISGARD

BRUNSWICK BILLIARD TABLES, Craftsman shuffleboards, complete line of accessories. Playmate Home Recreation Centre, 3280 Douglas. 383-0421, 477-2932.

BADMINTON RACQUETS from $3.95 — Martin, Carlton and Yoneyama
OAK BAY SPORTING GOODS
2077 Cadboro Bay 592-9021

MANNLICHER SCHONAUR CARbine, 1952 model with Nickel-Marburg 4X Scope. Excellent condition, $450. 658-5586.

FISHER A.L.U. COMBINATION metal skis, 205 cm. Marker bindings. Cost new $200: $50. 382-7211, local 153 or 477-1130.

CLEAROUT SKI BOOTS
RAY'S SPORTS CENTRE
1692 Douglas 385-6312

FLIGHT 100 SKIIS, SIZE 180, SAlomon 404 bindings. Very good condition $50. 386-7153 after 5.

SKI BOOTS, PLASTIC BUCKLE, boys size 4, ladies 6 and 7, men's 9; 2 pairs warmup pants. 478-2752

MEN'S SKIIS, 81" LENGTH. 382-0225.

LEFT HAND 3006 SAVAGE CLIP model 110, like new. 479-1213.

MEN'S SKI BOOTS, RAICHLE Fibre Jets, size 9 M, $50. 479-3101.

SKIS FOR SALE 195's NEW, offers. 384-2229.

USED MEN'S LEFT HAND irons, woods, bag, cart, 384-3926.

93 CAMERAS, SUPPLIES AND PHOTO FINISHING

MINT USED SPECIALS
LENSES
1—Leica 135 mm F4M (as new)
1—Nikkor 105 mm.
1—Nikkor 13 5mm 2.8
1—Nikkor 35 mm F 2.8
1—Nikkor Zoom lens 85-250
CAMERAS
1—Fujica 701 black 1.8
1—Yashica Electro 35
1—Yashica 14E
1—Nikkormat FT
1—Bronica S2A Black
1—Rolleiflex 3.5 Planar lens
1—Century Speedgraphic 2¼x3¼ complete outfit
1—Leica 111G 50mm F2
1—Yashica 124 G mat
1—Mamiya C-3's
MANY OTHER WIDE ANGLE AND TELEPHOTO LENSES AT
BILL'S PHOTO SUPPLY
1672 DOUGLAS 383-7443

Hilton
Photo Supplies Ltd.
Trans-Canada Highway
Chemainus
Drawer 750 Ph. 246-3311

YASHICA 5000 CAMERA, NEW condition, built-in light meter, f1.8 with flash attachment, $90. 385-3982.

DURST M600, WITH OMEGAR 50 M.M. Lens. 382-7671.

96 RANGES, STOVES AND FURNACES

IRON FIREMAN (CONVERSION) gun-type oil burner unit and fan, with controls and motors. Closest offer to $85; 386-8003.

FOR SALE: MCCLARY 24-INCH Rock Gas Range. Ideal for cabin. Phone 656-2142.

GAS STOVE, GOOD CONDITION, $40. 388-4175 or 656-1835 after 6.

97 FURNITURE

VILAS SPECIAL
6 only maple writing tables discontinued models, while they last $89.95, free del. and terms.
CONTINENTAL FURNITURE
716 Johnson
386-2458

VILAS
GENUINE VILAS FURNITURE WE SHIP ANYWHERE IN B.C. BROCHURES ON REQUEST CONTINENTAL FURNITURE, 716 JOHNSON STREET. 386-2458.

BUY—SELL—APPRAISE
KILSHAW'S
AUCTIONEERS
1115 Fort 384-6441

PAY CASH AND SAVE
PANDORA FURNITURE LTD.
See Our Ad Under Miscellaneous
NEW AND USED FURNITURE
1050 PANDORA AVE.
383-6319

HEADQUARTERS FOR WATER mattresses, $21.95. We handle all accessories. MacDonald Furniture Mart, Pandora and Broad. 383-1171.

SOURCE DESIGNS THE INTEResting alternative. Furniture which unslots for moving. Large desk $21 unpainted, $33 painted. 510 Fort St. 385-6962.

COUCH AND MATCHING CHAIR, $200; Simmons Queen-size bed, $100 or offers. All practically new. 385-6521 evenings.

WATERBED, DOUBLE, FRAME, liner, foam cover, new condition, never used, $75. Call Jim Perry, after 6, 477-8360.

BROWN 4 CUSHION HIGH BACK chesterfield, good condition. 478-3607.

LARGE ORNATE BRASS BED, excellent condition, call between 6 and 8 p.m. 388-7292.

CHESTERFIELD SUITE, 2 piece, 4 months old, $ 00; Kitchen chrome suite, $45. 383-0776.

CUSTOM BEDS
Bunks, $60; mates, $75; captains, $90. Delivered. 479-7400.

9-PIECE DINING ROOM SUITE, limed oak. Good condition. $475. Phone 382-6055.

BUNK BEDS, $50. DRESSER, $25. 477-2455 after 6:00 p.m.

SPANISH BEDROOM SUITE, $250, as new. 478-8691.

HANDCRAFTED BURL TABLES. 385-2166

UNPAINTED FURNITURE, dressers, desks, etc. 479-7370.

98 TV, STEREO, RADIO SALES AND SERVICE

ELECTRON TV
Sales and Qualified Service
100 W. BURNSIDE 383-5432

STEREO SYSTEM FOR SALE, $900. Phone after 6:00 p.m. 384-7994.

HITACHI AM-FM STEREO, 8 track recorder. 592-3498 ask for Bill after 6.

MARANTZ 2245; THORENS TD150 II; 2 AR 2Ax; Koss 727B. 384-4697, after Dec. 1. 598-8590.

98 TV, STEREO, RADIO SALES AND SERVICE

RENT TO OWN
OR
BUY OUTRIGHT
Colour TVs
PANASONIC DEALERS
No Down Payment
Electrohome 26" color console (as new) $688 full price, $26 monthly.
Admiral 26" Solar color (as new) $599 full price, $23 monthly.
Zenith 25" color $399 full price, $15 monthly.
Sears 19" color consolette $299 full price, $11 monthly.
SPECIAL
Panasonic 26" color $688, $25 monthly.

Repossessed
Stereo components—deluxe Ultimate 90 watt AM-FM stereo amplifier and 2 large Ultimate speakers plus Dual 1215 turntable $449, full price $17 monthly.
We service all makes TVs and stereos.
Store hours 10 a.m. to 6 p.m.
Open till 9 Fridays.
Independent Buyers Discount Service
904 Esquimalt Rd. 383-1780

ZENITH COLOR TV
$499
Enjoy the finest in color viewing with best in color — Zenith chromacolor. Over 90% solid state handcrafted chassis in this big 20" portable walnut grain cabinet.
LAYAWAY NOW FOR CHRISTMAS!
BUTLER BROTHERS
1720 DOUGLAS (OPP. THE BAY)
385-3832

RENT COLOR BY
ECONOMY TV
FROM
$9
A MONTH
478-8241
6 mos. ... up to 36 mos. plus del. serv. dep. if applicable.
Rent to Own or Purchase Discount
AT LOWEST POSSIBLE PRICES
1002 GOLDSTREAM AVE.

RENT
Electrohome
COLOR TV
from $18.89 per month or try our
Rent to Own
with 3 year unconditional guarantee on all parts and labour and 6 years on picture tube at
CITY CENTRE TV
3970 Shelbourne 477-6971
next to K-Mart in the Mall
10 a.m. to 10 p.m. daily

RENT
or
Rent to Own
— COLOR TV —
Black and white
or stereo
Call Now
MAIS TV
Sales and Rentals
385-2435

1 WEEK
USED TV
CLEARANCE
Large selection of 23" black and white consoles from $49. Reconditioned and guaranteed.
KENT'S LTD.
Sales — Service — Rental
742 Fort 383-7104

CAR STEREO
An ideal Christmas suggestion
From $49.95
B.S. SOUND and RADIO SERVICE
931 Fort 383-4731

CAV-ELECTRONICS LTD.
758 YATES
1686 HILLIDE 388-6564 388-5222
SALES AND SERVICE
For quality audio components.

NOW OPEN, VAN ISLE SOUND Communications, Sales and Service, 1925 Fernwood Road. 383-4042. Johnson and Pace 2 way radios and accessories, antennas, stereo components, new and used.

TV RENTALS
From $7.00 PER MONTH
A Reliable Rental Service
MAIS FURNITURE
1821 Cook St. 385-2435

RECONDITIONED BLACK AND white TVs with 3-month guarantee, from $50. City Centre TV, 3970 Shelbourne, 477-6971. Next to K-Mart in the Mall.

AMPEX PORTABLE TAPE RECorder, perfect condition, extras, $85. 477-2816.

KA7002 POWER PACKED KENwood Amplifier. Firm $350. 478-2468.

UHER, DUAL, NORESCO
HUDSON'S TAPE CENTRE
1543 FORT ST. 382-0923

RCA PORTABLE STEREO, RCA 19" TV, $150, like new, 478-6333, 8 a.m.-5 p.m.

SANSUI 8 TUNER AND AMP, Pioneer SX 2500 tuner and amp, 382-9388, 383-8131.

STEREO COMPONENTS, 9 speakers, Homemade, very good condition, asking $200. 383-3676.

PHILIPS 19" BLACK AND WHITE TV. Good condition. 656-2309.

98 TV, STEREO, RADIO SALES AND SERVICE

Admiral
26" Color
$579
Enjoy Color TV this Christmas with your own Beautiful Danish-Cabinet Solarcolor TV by Admiral. A most deluxe model with all the features that make Admiral famous like automatic one button color tuning. A perfect picture every time.
LAYAWAY NOW FOR CHRISTMAS!
BUTLER BROTHERS
1720 DOUGLAS (OPP. THE BAY)
385-3832

CURTIS TV
AND STEREO CITY
382-7524
Rent or Own
3 months — up to 36 mos. plus del. serv. dep. if applicable
STEREO FROM $6 MONTH
Color $9 Mo.
100% OPTION TOWARD PURCHASE
Everyone O.K. — O.A.C.
1974 Philco etc.
1 HR. ACTION
24 HOUR PHONE SERVICE
382-7524
1544 FAIRFIELD RD.
WE SERVICE WHAT WE SELL

MILLERS
FOR STEREO AND RECORDS
OPEN
9 a.m. - 10 p.m.
Till Christmas
Saturday till 5:30
"The Stereo People"
726 YATES 388-6295

ADMIRAL 4 CHANNEL STEREO AM plus FM plus 8-track plus turntable with magnetic cartridge plus 4 speakers. Special $279.95.
ATLAS STEREO AND TV
763 Fort 385-2712

SYMPHONIC COMPACT AM-FM stereo, with casette recorder, 2 mikes, 2 speakers, $125. Trans-World Enterprises, 1817 Douglas, 385-1941.

HAVE BOUGHT COLORED TV, selling 21" black and white console, with record changer and radio, good shape, $60. 383-6091.

1 BRAND NEW AGF AMPLIFIER $70, also Philco Stereo and 2 speakers, good condition, $75. 477-5017, after 6 p.m.

MIIDA COMPONENT STEREO and tape player-recorder, one year old. Cost $550 new, asking $350. 384-5942.

PHILCO HI-FIDELITY AM-FM stereophonic radio phonograph, smoke dust cover and Satellite speakers. $175. 383-1274.

THE LUXURIOUS KENWOOD KA 7002 Stereo amplifier $350. 478-2468.

99 GROCERIES, MEAT AND PRODUCE

GLENWOOD MEATS LTD.
1245 PARKDALE AVE.
478-1709
FARMERS MEAT MARKET
1610 OLD ISLAND HIGHWAY
478-1423
ORDER YOUR CHRISTMAS TURKEY NOW FOR BEST SELECTION

Pork chops	$1.19 lb.
Veal baby beef liver	.89 lb.
Lamb spare ribs	.99 lb.
Smoked side bacon	$1.19 lb.
Pickle pork by the piece	.99 lb.
Farm cheese	.99 lb.

FOR YOUR MEAT SPECIALS

Sides of Grade A, 1 and 2	$1.05 lb.
Hinds of Grade A, 1 and 2	$1.19 lb.
Sides of pork, No. 1 lean	.85 lb.

PACK SPECIALS

10 lb. roast beef pack	$29.95
10 lb. pork chops	$11.95
10 lb. pork spare ribs	$9.85
10 lb. chuck steaks	$10.75
10 lb. pork steaks	$9.85
10 lb. No. 1 wieners	$6.95
10 lb. beef stew	$11.95
10 lb. baby beef liver	$8.95

Prices including cutting, wrapping and freezing.

We are our own wholesaler. Buy direct and save food dollars on top quality meats.
For freezer orders phone 478-1709
All sides and quarters are processed at Glenwood Meats
VANCOUVER ISLAND'S LARGEST
HOME FREEZER SUPPLIES

GRAHAM MEATS
We will have fresh Grade 'A' Turkeys for Christmas ... Please book yours now.
For your Christmas Shopping List use Graham Meats Gift Certificates.
Freezer order Specialists . . . All meats Canada Grade 'A'.
1661 FELTHAM 477-9541
2044 OAK BAY 598-4518

FREEZER ORDER SAVINGS
Red Brand Beef—Grade A Sides $1.05 lb. cut, wrapped, quick frozen and delivered. Easy terms. Closed Sunday.
RED BRAND BEEF
GRADE A SIDES
AVAILABLE UNCUT 93c LB.
COMPETITIVE PRICES
JIM'S LOW COST
284 Belmont Rd. 478-3424

SAVE MONEY AT HARVEY'S
Sides local Lamb (20 lb. ea.) $19.95 ea.
Freezer Beef—Sides and Hinds Cut, Wrapped and Frozen
Sliced Side Bacon $1.39 lb.
Sides of Alberta Pork 89c lb.
Prices subject to change Without Notice
2709 QUADRA 383-2031

ALBERTA MEAT MARKET
GRADE 'A' HIND QUARTERS CUT AND WRAPPED $1.19 lb.
Boneless Delmonico steaks 5-6 oz. 69c each
Pork chops and end cuts 99c lb.
Dog Meat — meaty — they love it 25c lb.
1811 Cook 383-3012

WILLIAMS QUALITY MEATS

Sides of Beef	$1.09 lb.
Hinds of Beef	$1.25 lb.
Full Baron	$1.15 lb.
Frozen local lamb sides	$19.95 ea.
795 Fort	384-1613

FREEZER CAULIFLOWER, Holloway's Farm, 7068 East Saanich Rd. Orders taken, bring your own container. $2.50 approx. 50 lbs. 652-2072.

FRESH FISH AT J AND K BAY Store Marina, Cowichan Bay, 748-8412. Cooked crabs $1.50 each, lemon sole 65 cents lb., ling cod 85 cents lb., gray cod 85 cents lb.

TOP QUALITY, LOW PRICE
Red Brand Beef side cut wrapped, quick frozen, $1.05 per lb.
Super Low Cost Market
899 Esquimalt Rd. 382-8196

APPLES
Support your local growers. We have a good supply of winter apples kept fresh in cold storage at Saanich Orchards, 652-2009.

HOLLY, POSTED ANYWHERE IN Canada, 5 lb. box $2.75. Will take U.S.A. orders. 6432 Pat Bay Highway, 652-1534.

FIRBANK FARM
1180 ROYAL OAK AVE.
Fresh Farm Produce, eggs.
Cut and potted flowers

99 GROCERIES, MEAT AND PRODUCE

Shop at the
WAREHOUSE
4 Big Food Stores: 3475 Quadra, 47 Songhees, 877 Goldstream, Burnside Plaza, Burnside and Tillicum. Prices effective Thurs., Fri., Sat., at all stores. OPEN TO THE PUBLIC DAILY 9 a.m. to 9 p.m. Open Saturdays 'til 6 p.m.—Langford and new Burnside Plaza stores open Sundays 12 noon to 6 p.m.
Nescafe Instant Coffee, large 10 oz. $1.79. Kraft Miracle Whip Salad Dressing, large 32-oz. jar 69c. Turkey Wings, 5-lb. bag, per lb. 39c. Fresh Grade "A", whole, Frying Chicken, 65c lb. Canada Grade A Cross Rib Roast of Beef $1.29 lb. Fresh, Lean Pork Steaks 99c lb. No. 2 Golden ripe Bananas 10 lbs. $1. Large vine-ripened Beefsteak Tomatoes 2 lbs. 49c. Extra low price — Fresh Broccoli, best of quality 23c lb. Nabob Mincemeat, large 44-oz. jar, 97c.
TOMATOES, 30C AND 15C LB., cauliflower 25c each. 6432 Pat Bay Highway.
APPLES, GOLDEN DELICIOUS, Le Coteau Farm, 304 Walton Place, off Oldfield Road.

100 MISCELLANEOUS FOR SALE

Under The Yellow Sign

USED

Bowed front dresser and mirror	$69.95
Square dresser and mirror	$49.95
China buffet	$69.95
Matching table and 4 chairs	$79.95
4 Teak chairs, Dining	each $29.95
39" Bed units. 2 only	each $39.95
Odd Chesterfields	from $49.95
Armless convertos	from $49.95
5-pc. dinettes	from $29.95
Hoover washer-dryer	$159.95

NEW

Sealy Kingsize bed unit Slight damage	$239.95
Recliners	from $89.95
Hide-a-beds	from $249.95
Desks	from $44.95
Occasional tables	from $10.95
Rockers	from $49.95

FREE DELIVERY
Bargain Annex
753 VIEW ST.
Division of Standard Furniture
382-5111

ARCHERY SETS—FISHING TACKLE
Exercise equipment — pocket knives (18 varieties of the Swiss Army Knife) Floater jackets — vests — rainsuits and much much more.
Robinson's
1307 Broad 385-3429

THE SHY VIOLET
A nearly new ladies' and children's wear shop at 662 Goldstream Ave. Our stock is clean and fashionable and budget priced, needed now evening dresses, pant suits, winter coats, and children's wear. Phone 478-8124 for more details. We are open from 10 a.m. to 5:30 p.m. Mon. through Sat.

FOR SALE — OWNER MOVING to apartment. "Cold Spot" automatic refrigerator, 16 cu. ft. $325; Viking 30 inch electric range, $150; All in excellent "as new" condition. Private sale. Possession, November 30. Days 382-3414, Evenings 477-4511.

YAMAHA TRAIL BIKE, $225. 8' aluminum canopy $250. 2 wide tires with chrome rims for Ford pickup, $75. 1961 Olds F-85, $250. Double barrel 12-gauge shotgun, $75. Walkie Talkies, $12. Road race set, $25. Black and white portable TV, $10. 479-6626.

DEEP FREEZE, CASH REGISTer, meat slicer, Toledo scales, candy showcase, vegetable stand with glass mirror, meat cooler with ice cream cooler attached, lots of other items. 656-3812, evenings 656-4102.

BREAKFAST KITCHEN NOOK, knick knicks, tables, lamps, corner shelves with doors, electric blanket, womans fur fabric coat, clean, perfect condition. Many other items. 386-7191.

GIRL'S BIKE, SMALL SIZE. Salon hairdryer. Exercise machine, Apollo 10-speed, only 1 month old, asking $90. Chrome kitchen stool. Crib, 6 year size. 385-3119.

EVERYTHING GOES
Appliances, furniture, TVs, stereos
CLEARANCE PRICES
Better Buy 779 Pandora
Personal shopping only

5 YEAR EUROPEAN SPA MEMbership, never been used before. Sale authorized by spa, very special low rate, for information call Mrs. Wright, 382-2536.

STYROFOAM
ALL SHAPES AND SIZES
ROYAL OAK HOBBIES
ROYAL OAK SHOPPING CENTRE

OAK DESK, $145. MOFFATT DEluxe washer spin dryer, $125. Cello, $95. Adding machine, $20. Refrigerator, $20. 383-9341.

MIXMASTER, DOMESTIC HOT water heater, pair of snow tires 8.25x14. Call after 6:00 p.m. 477-5172.

LARGE WALKING DOLL, ASsortment of dolls, doll clothes and furniture, farm animals and barn, and a guitar. Everything in good condition. 386-3972.

WANTED: FORD RIM WITH snow tire, G78-14. For sale — berry overhead, 8'x6'6", $55. 8-speed Osterizer, $22. 382-6985.

LEFT FRONT FENDER '59 Chev, '61 Mercury grill, Impala wheel discs, 1 Chev rim, 1 Dodge rim, tricycle. 382-0225.

DIAMOND RING, SOLITAIRE, 23 points, 18 carat white gold and 14 carat yellow gold, $275. Original value $367.50. 383-1274.

SOLID OAK FLOOR LOOM, 36" width, $100. Phone 479-8015. View Thursday between 5-9 p.m., 548 Margaret St

MEXICAN CLOTHING; ITALIAN velvet tapestries; 2 black velvet nudes, all new. Private sale. 642-5604.

DISPLAY CASE, 7'X2'3"X3'3" $80. 100-C Burnside West, 11 a.m.-4 p.m.

12 CU. FT. 2-DOOR FRIDGE Automatic defrost, $129. Trade. 384-7813, All-Temp.

Do not wait till Christmas
Have your LAMPSHADES recovered now. 592-6746

RECORD PLAYER, 1 YEAR OLD, iron rail. Trim gym, 3 speed boy's bike. 479-7043.

ELECTRIC SEWING MACHINE in blonde cabinet $85. Phone 382-2549.

KIRBY UPRIGHT VACUUM, like new $125. Excellent condition. Phone 478-1945.

BABY BUGGIE, $25. GOOD CONdition. 383-4762.

SMALL HOUSE, 16'X22' TO move or demolish. 385-7187.

STUFFED SNOWMEN, $2.50 each. 478-6557.

LADIES MUSKRAT PARKA, SIZE 12. Offers. 383-2376.

100 MISCELLANEOUS FOR SALE

CARPET TREND
DEVALUES
CARPET PRICES

HARDINGS Quality textured tone-on-tone pattern. 3 colours only, sq. yd. $ 4.95

LUSH-DO-IT-YOURSELF NAVAJO SHAG. Bright, multi-coloured, only 3 colours left, sq. yd. $ 6.95

HARDINGS CMHC approved nylon shag, sq. yd. $ 6.95

COME ALIVE the ultimate soft plush shimmering shag, sq. yd. $10.95

ESKILLON bath shag, 5' width, very heavy fur-like pile. 4 colours —clearing per lin. ft. $ 3.95

INDOOR-OUTDOOR, sq. yd. $ 2.95

ROLL ENDS and REMNANTS still SAVE UP to 50%
20,000 SQ. YD IN STOCK.
WE INSTALL!
CARPET TREND
Skinner and Bay — Vic. West
386-7501

Mais

USED
G.E. 2-door refrigerator-freezer (freezer below) magnetic doors, modern and functional, only $99.95

COLOR TV
Admiral 25" console $249.95
Viking 19" portable $299.95
All in good condition and guaranteed.
1821 COOK
385-2435

THE TRADERS
WAREHOUSE
GOOD USED
TRADE-INS

Queen size green hide-a-bed and matching swivel chair	$195.95
24" McClary range	$89.95
2 pce. chesterfield suites from	$49.95
Kelvinator apt. size fridge with matching 24" range	$250.00
5-Pce. dinette	$49.95
2-Pce. Colonial chesterfield suite

100 MISCELLANEOUS FOR SALE

SHOP AND SAVE
Single size hide-a-beds $199, swivel rockers $119 and $129, 2 pc. chesterfield suites $99 to $399, drop arm love seat $119, 6 pc. walnut dining suite $249, round rock maple dining table and 4 chairs $288, console dining table refinished $139, Duncan Phyfe drop leaf table $139, 3 pc. kitchen sets $24.50 to $49.00, 5 pc kitchen sets $39.00 to $89.00, 7 pc kitchen set $95, bunk beds $149, single beds $27.50 to $119, complete bedroom suites $149 to $328, chests of drawers $29 to $139, dressers $29 to $95. Queen size mattress and box spring $119, 9x12 oval shag rugs $95, 9x12 all wool Axminster rugs $95, British India rug 7x9 $149, fire screen $14.95 to $28.95, fire grates $4.95 to $11.95, pin wheel crystal vases and stemware priced to sell. Chargex.
PANDORA FURNITURE LTD.
New and Used Furniture
1050 Pandora Ave.
383-6319

XXXXXXXXXXXXXXXXXXXXX
EATON'S
WAREHOUSE
STORE
749 VIEW ST.
Remember You Can
Budget Charge
Through Our
Customer's Accounts
Office, 3rd Floor
XXXXXXXXXXXXXXXXXXXXX

Mel's BARGAINS
4 padded chairs and peddestal table $50.00
Bronzetone table and 4 chairs $34.50
Kenmore wringer washer with timer $39.50
G.E. walnut mantel TV $50.00
30" electric range $75.00
Frigidaire fridge $85.00
CLOSED MONDAY
Across from Warehouse Foods
3460 Quadra 384-3152

USED SEWING MACHINES
Electric in console cabinet $39, Singer featherweight $59, Zig Zag portable $69. Open arm automatic portable $169, Singer automatic in cabinet $159. All 1-year guarantee. Easy terms available. First come — first served.
SAWYER SEWING CENTRE
840 FORT 388-6228

CLOUD 9 SLEEP SHOP, 720 Yates St., in the Mall 385-4542, where you will find a complete line of name brand Dulphin Waterbeds and accessories for Christmas. We also carry velvet paintings, matching end tables, dressers and planters. Shop at Cloud 9 for your complete bedding needs.

THE SHIPWRECK SHOP
720 Yates (in the mall) 384-4521
Rustic, solid wood coffee tables, end tables, settees, bookcases, room dividers, stereo component or TV stands, cedar chests, etc. Made to suit your measurements, stain and finish. Place orders early for Xmas. Visit us first.

USED APPLIANCE SALE!
Roy automatic washer $199
Roy automatic dryer $109
Roy 30" deluxe range $139
Admiral 24" deluxe range $119
All appliances guaranteed good working condition. Buy Rite, 704 View St. 385-4744.

LARGE STORE FRONT DOOR, wood steel heater, doors, windows, gas — hot water tanks, electric bronze tanks, panel boxes, oil furnaces, 250-gallon oil tank, oak flooring, hot water heating unit, slate, large vise, used red brick. 478-3634.

BEAUTIFUL NEW DESIGNS AND colour combinations in plastic room divider panels, now in stock. Easy to work with and install — can be used in decorative lamps and lighting panels. Industrial Plastics Ltd., 2105 Douglas.

303 PARKER HALE CONVERSION, Singer console straight sew. New 24 ct. gold plate vanity ensemble, nearly new wooden play pen, car seat, man and lady's bike, one with child's seat. 386-1859.

ABC ELECTRIC
New and rebuilt major and portable appliances, vacuums, etc. all guaranteed. We also buy used appliances. 831 Yates, 382-7221.

CHAIN SAWS
Parts—Service—Sharpening
Homelites from $119.95
VIC. LAWNMOWER HOSPITAL
386-8338 834 Johnson

SKATES 20% OFF
BAUER and JELINEK
OAK BAY SPORTING GOODS
2077 Cadboro Bay 592-9021

ALUMINUM TOWER 7/16"X5' Diameter by 44' high. Good for water tower. Silo cuivert, etc. 479-3671.

FRESH CUT CULTIVATED Christmas trees for sale, wholesale. We can deliver. 754-6606, Nanaimo.

VERY GOOD OLDER KITCHEN cupboards, 8 ft. top, 12 ft. bottom with sink and arborite top. $225. 743-5432.

Radio control specialists
Royal Oak Hobbies
Royal Oak Shopping Centre

10-GALLON AQUARIUM, FISH and accessories. Rock polisher. 385-1136.

BAUER AND RICHTER PRISmatic 60 mm refracting telescope. 656-5365, evenings.

FOR CHRISTMAS. WOOD SIGNS. Any size. By Kai Nielsen, 478-4368.

REFRIGERATOR IN GOOD working order, $25. 386-8270.

103 MISCELLANEOUS WANTED

TWO MATCHING LOVE SEATS, sturdy ping-pong table, chess set in case, child's small rocking chair, wooden doll house furniture. 598-1495.

¾ BED, CHEST OF DRAWERS, desk, roll-a-way bed, ping pong table, apartment size round kitchen table and chairs. 642-5253.

WANTED: OAK DINING ROOM table and chairs, also large oak coffee table. Good quality only. Phone 382-2010.

GIPPER'S TRADING CENTRE
Used albums, 8-tracks, cassettes, sound systems, etc. Top prices. Will pick up. 385-0323, 1326 Gov't.

ANY OLD JEWELLERY, RINGS, gold, jade, pocket watches, gold and silver chains, etc. Bygone's, 1034 Fort, 383-8025.

SQUARE DEAL BUYS
Copper, brass, radiators, batteries, lead, aluminum
383-1221 1126 Hillside 383-1601

VICTORIA SOUND CENTRE
Used albums, 8 tracks, cassettes, any amount. Top prices paid.
1315 Government 385-4842

HIDES
Deer, game, beef and horse hides. Not tanned. 479-3021.

Cash for furniture, tools, guns, etc.
FAMILY TRADING
731 Goldstream 478-5631

GOOD BOOKS ALWAYS BOUGHT
HAUNTED BOOKSHOP
822½ FORT 382-1427

WE BUY FURNITURE, HOUSEhold goods, pictures, tools, etc. Best cash prices. 386-0462 anytime.

PIANO BENCH, STORAGE TYPE preferred, solid condition, 2 upright music stands. 479-5163.

WANTED: GOOD TABLE SAW. Dickie Agencies, 382-4312 (or 477-4662 eves.)

WANTED, SINGLE BED WITH wooden headboard and footboard. 477-1987.

COMPLETE SPRAY GUN AND electric-powered compressors. Good condition. 658-5713.

WANTED: OIL BURNER GALley stove for 50 ft. boat. Also, small oil burner heater. 656-5417.

LARGE OFFICE DESK, 6 DRAWers preferred. 383-0268.

WANTED — BOY'S HOCKEY goal. 382-7475.

WANTED: SHED FOR BOATbuilding. 384-6717 or 652-1757.

WE BUY PIANOS FOR CASH
Scott Piano and Organ 384-4623

FRIDGES, FREEZERS BOUGHT. 384-7813. All-Temp.

DINING ROOM SUITE, QUALIty furniture, china, etc. 384-2225.

GOOD QUALITY TWIN BEDsteads. 598-2252.

CHRISTMAS TREES WANTED wholesale. 479-7400.

WANTED: TABLE OR RADIAL arm saw. Phone 479-7666.

WANTED: CHRISTMAS TREES, 477-4740.

103 MISCELLANEOUS WANTED

WANTED
Local Artists
or Other Works
OIL PAINTINGS
SKETCHES
DRAWINGS, ETC.
EITHER CONSIGNMENT OR WE WILL BUY FOR CASH
DRAWINGS, ETC.
PLEASE CONTACT
PAINTINGS GALORE
1314 QUADRA ST.
385-3532 between 10 a.m.-6 p.m.

THE SALVATION ARMY Needs your re-useable clothing, furniture and household goods. "Help us to help others." Family Thrift Stores. Victoria, Sidney and Langford. For pickup — 386-3295.

MONEY IN A HURRY
CASH LOANS on tools, guns, musical instruments, cameras, and sporting goods. We BUY also WEAPONS, INSTRUMENTS, CARS, etc. for ready CASH.
BILL SCOTT'S
UNIVERSAL PAWNBROKING AND AUCTION CENTRE
584 JOHNSON 383-9512

BRENTWOOD BARGAIN BARN
7115 West Saanich Road
Cash for used furniture, appliances, tools, and miscellaneous. 652-1711.

KILSHAW'S
AUCTIONEERS
Buy — Sell — Appraise
1115 Fort 384-6441

INDIAN ITEMS WANTED: BASkets, masks, rattles, bead work, Argillite, silver bracelets, etc. Also paintings of Indians. Bygones, 1034 Fort, 383-8025.

WE PAY CASH
For good tools, cameras, instruments, luggage, antiques, etc. ISLAND TRADING, 1717 Gov't. 384-5354.

GRAM WEIGHT SCALE, BABY back pack. 477-8496.

109 MISCELLANEOUS TO RENT

SAWYER SEWING CENTRES
RENT TO OWN
NEW SEWING MACHINES
Domestic and Industrial
840 Fort St. 388-6228

115 SWAPS

69 CHRYSLER, 1 OWNER FOR mortgage or agreement. 386-7551 evenings. 385-4165.

38 FORD, NEEDS WORK, HAVE lots of parts. Best offer or swap for? 478-3466.

'62 BUICK, TESTED, RUNS well. For good trail motorcycle. 478-7273.

117 ANTIQUES

ANTIQUE AUCTION
Good quality pieces are now being accepted for our forthcoming sale.
LUNDS 926 FORT 386-3308

SALE
20% off all merchandise, no hold backs, Bygones Antiques, 1034 Fort.

120 GARDEN SUPPLIES

Fertilizer

WELL ROTTED COW MANURE, 6 yds. $28. Delivered. Pendray Farms Ltd., 477-1519.

Plowing, Rotovating and Cultivating

DON'S TRACTOR SERVICE
Rotovate, plow, grass cutting, loading and hauling. 477-3913.

C. STARCK, ROTOVATING, brush and grass cut, post holes, etc., loading and hauling. 479-3157.

Seeds, Bulbs, Plants Trees, Shrubs

JAN DE GRAAF
WORLD FAMOUS LILIES
27 varieties to choose from. Flowers from 4 to 10" diameter, from 99c to $2.95 at
BUCKERFIELDS
506 Pandora 384-7181

WILLOWDALE FARM
No. 1 fruit trees, $3.45; Rhodos, Heathers, Evergreens, 6447 West Saanich Rd., 652-2863.

Top Soil, Rocks and Fill

SCREENED TOPSOIL WITH MAnure and sand added. $8.00 per yard delivered, minimum 6 yards. Garden sand $3.00 per yard. Road gravel E. Nixon Ltd. Phone 385-2333 or 385-5642.

CLEAN FILL, SAND, GRAVEL, and used bricks, O.K. Trucking Co. Ltd. 386-3414.

PEAT SOIL, $5 YARD. $1.50 BAG. 382-4094, 385-0191.

125 PETS AND SUPPLIES

GREAT DANE PUPPIES, REGISfered. Top California Sire. Conscientiously bred for temperament, conformation. Ready for Christmas. Reserve early. From $150. Phone 598-5438 after 6 p.m. or Vancouver 534-8065.

AFGHAN PUP
9 months, female. Strawberry-Blonde. Reasonable to loving family for this Christmas. 385-9696 or 383-5407.

PUREBRED WEIMARANER puppies, 1st class Sport and Companion dog. Intelligent and good with children. Xmas special, $50, only 3 left. 656-1869.

IRISH SETTER, 2-YEAR-OLD male, field strain, registered in Canada and USA. 478-4504 after 6 p.m.

REGISTERED BULL MASTIFF puppes, 3½ months old, 1 male and 1 female only, 388-9833 between 5-7.

BOARDING
Dogs, $1.25 up; cats, $1. Trimming and grooming $6.50 up complete. 478-6511.

GERBERTS KENNELS
Registered German Shepherd puppies. Excellent temperament. 748-8884 Duncan.

FREE TO GOOD HOME 1-YEAR-old male collie-cross. Good with children. Obedient. Evenings only. 478-8766.

MOVING. MUST SELL CHIHUAhuas. Some champions and breeding stock. Loving adult home preferred. 478-5039.

BUDGIES, VERY TAME, healthy, cage, stand, complete, $12. 386-7191.

SHEPHERD CROSS PUPPIES, ready for Christmas. 748-8283 Duncan.

GERMAN SHEPHERD-LAB cross puppies, beautiful markings. Males $20, females $15. 385-5593.

TROYLING TOY POODLES, have for sale 2 beautiful little black girls. 478-5445.

BLACK TOY POODLES purebred, not registered, yet inspected. Phone after noon 478-6364.

8 WEEK OLD SMALL BLACK female pup, Pomeranian-Spaniel cross. $25. 478-8381.

WHITE TOY POODLE PUPPY, female, 11 weeks, $50. 745-6216, Lake Cowichan, B.C.

PUREBRED SEALPOINT SIAmese kittens, 8 weeks, litter trained, $20. 656-2309.

PUREBRED GERMAN SHEPherd pup, female, 13 weeks, house trained plus shots, $30. 658-8522.

VERY TINY 4½-YEAR-OLD REGistered female Chihuahua needs loving adult home. $50. 656-4296.

LOVABLE APARTMENT KITten, 3½ months, free. 384-5834 evenings.

WANTED: YOUNG GERBILS. 479-7814.

FEMALE PUPPY FREE TO good home. 382-1424.

SINGING CANARIES, $15; HENS, $5. 479-1897.

2 BLACK MINIATURE POODLES, 6 months old. 478-1676.

PUREBRED GERMAN SHEPherd pups, females, $25. 652-2473.

2 HAMSTERS AND CAGE, $10. Phone 383-7003.

PUREBRED DALMATION PUPS, male. Phone after 5 p.m. 652-3223.

9 FREE SHEPHERD PUPS, 2 months old. 1358 Craigflower Road.

8-WEEK OLD PUPPIES, $5 each. 386-7161.

SEALPOINT SIAMESE KITTENS for sale. 652-3037.

FREE HOUSE TRAINED KITtens, 9 weeks old. 479-7208.

125 PETS AND SUPPLIES

AQUARIUMS
27 gallons — Reg. 44.00 SPECIAL $29.95
23 gallons — Reg. $34.00. SPECIAL $23.99
ROYAL OAK HOBBIES
Royal Oak Shopping Centre

CHRISTMAS SPECIAL
Long-haired Dachshund, male puppy, 9 weeks, from champion father, will keep till Christmas, excellent children's pet or for show. 385-1267.

SHADYBROOK KENNELS
Purebred German Shepherds, black and tan, registered, wormed, vaccinated, tattooed. 743-9447.

MAYDON POODLE VILLA
4 miles south of Duncan 743-2493. Black miniature puppies $100. Terms $25 monthly. Stud services.

REGISTERED TOY PUPPIES—Pekingese and Japanese. Deposit will hold till Christmas. Cobble Hill 743-2701.

127 CHICKS, POULTRY, HATCHING EGGS SUPPLIES

FOUR PAIR QUINEA FOWL $48. 12 Toulouse geese $75. 24 pullets (cross) $2.50 each. 24 roosters (cross) fryers $5.50 each. 36 laying hens. Leghorns, $2.50 each. 14 only 1 month old cross chicks $9. 9 pigeons $1.50 each. 3 silky roosters $7.50. Numerous bantams, 75c each. 478-1995.

CORNISH CROSS MEAT BIRDS. 10 weeks old. $1.50. 478-1481, after 5.

SIDNEY DUCK FARM, 656-4412
Oven ready duck and ducklings.

NEW HAMPSHIRE ROOSTERS, 5 months old, $3 each. 652-2500.

128 LIVESTOCK SUPPLIES AND EVENTS

NO REASONABLE OFFERS REfused, must be sold by Dec. 2, both well mannered and quiet, view anytime at Victoria Riding Academy. ¾ Thoroughbred Gelding, 16.3 hh, jumps; Canada USA registered Welsh pony, 11.3 hh. 592-1124.

REGISTERED HALF ARAB colt, 18 months, $200. Half quarterhorse, saddle mare, 7 years, $250. Complete western tack. 383-4935.

FOR SALE OR TRADE OF GOOD riding horse. Registered thoroughbred filly, 7 months, excellent disposition, good show prospect, 479-7975.

17" STUBBEN SIEGFRIED, $410; 17" Hermes, $225; English Hunt Caps, $16.25. CIRCLE E SADDLE, 904 Gordon St., 388-7434. Master Charge and Chargex.

HUNT CAP AND HARNESS complete $22.95
THE CORRAL SHOP
3400 Douglas 385-2722

KING HORSE TRAILERS
Available for immediate delivery. McCallum Motors, 1101 Yates—Colwood Corner. Dealer No. D2129.

THE FAMOUS HORSES PRAYER in old English, framed, $2.75. Circle E Saddle, 904 Gordon St. 388-7434.

SUITABLE FOR CHILDREN, five-year-old ¾ quarter horse mare, 15.2 hands, sorrel, Western tack. 478-1143.

WANTED: TOGGENBURG BUCK service. Please phone 479-6445 after 6.

WANTED: REASONABLE BOARD for horse in Blenkinsop-Mt. Doug area. 386-7205 after 5 p.m.

HEREFORD COW IN CALF. 479-6758.

CAST IRON BATHTUBS, NO FITtings. $20 each. Phone 383-1328.

CHESTNUT GELDING, 15.2 hands, must sell. 592-6524.

STRAW FOR SALE. PHONE 478-4457.

HAY FOR SALE, 371 BALES AT $2.00 per bale. 743-5301.

TWO 7-MONTH-OLD EWES, $25 each. 652-2057.

USED WESTERN SADDLE, good condition, $75. 656-1873.

BAY MARE, POA AND APPAloosa. 384-9028.

130 HEAVY EQUIPMENT AND MACHINERY

SURPLUS EQUIPMENT SALE
18x24 Twin Jaw Cedar Rapids Rock Crusher; C.P. Compressor 125 CFM; Atlas Comp 250 CFM, Hough Loader 4-wheel drive, 1½ yd., 4 in 1 bucket; Champion Grader; Cat No. 14 Grader; 1967 GMC Diesel S.A. with crane; Ford with 20' flat deck and Hiab; Michigan Model 175, 4-wheel drive; Kamo air boring auger; Cedar Rapids 36"x50' Conveyor. Phone Lorne at 477-6964.

BUTLER BROTHERS
—FARM EQUIPMENT
—PUMPS AND IRRIGATION
—INDUSTRIAL EQUIPMENT
652-1121

LEROY 110 COMPRESSOR, 83 cu. ft., good condition. $700. 478-2657.

135 FARM IMPLEMENTS

MASSEY-FERGUSON FARM-lawn and garden tractors. Light construction machinery. Your local dealer.
M and H Tractor and Equip. Ltd.
6429 Pat Bay Hwy. 652-1752

NEW I.H.C. DIESEL TRACTORS and loaders $3750 and up; used tractors $895 and up; used plows and manure spreaders.
VICTORIA JEEP
HILLSIDE at ROCK BAY

150 CARS FOR SALE

BAD OR GOOD CREDIT
NO INTEREST CHARGED
Let us help re-establish your credit. We finance anyone—separated, divorced, single, male or female. We guarantee delivery in 10 minutes. Buy and pay—same location.
CALL FOR FREE CREDIT APPROVAL 386-8385.
Instant "NO-RED-TAPE" Credit
PALM MOTORS LTD.
2936 DOUGLAS AT BURNSIDE
WE FINANCE ANYONE
BUY HERE — PAY HERE

ONLY 11,000 MILES!
1972 CHEVROLET CAPRICE 4-door hartop. Power equipped including windows. Colour blue with vinyl roof. New cost over $6100. Now only $3595. For personal service on this one owner autobobile, Phone CHARLIE PETERSON at EMPRESS PONTIAC BUICK LTD., 382-7121, or res., 592-0458. DL. 3482.

1966 PONTIAC PARISIENNE, 4 door hardtop, V-8 283, automatic, power steering and brakes, radio. Tested Good condition. Ideal family car. Priced to sell at $650. 477-3289.

1968 SATELLITE 2-DOOR HARDtop, V-8, automatic, power steering, power brakes, buckets, console. Vinyl roof, mags, rear window defogger and speaker. A-1 condition. $2,200. 383-4497, 5-8 p.m.

'63 COMET, V8 AUTOMATIC, POwer steering, power brakes, tested, new tires, brakes, and other extras. Excellent condition. Phone 384-3726 between 10:30 a.m. and 5:30 p.m.

1970 CAMARO Z28, 350 BLUE printed and balanced engine. Smoke ram manifold and torque, best offer. Must sell before Thursday. 386-8177 after 6 p.m.

HARD TO FIND 58 PARISIENNE 2 door hardtop, immaculate inside and out. Near new 350 Olds. engine, government tested. $1,000 or offers. 592-3130.

'57 CAMARO Z28, 302 CU. IN., Welland Hi-rise, 650 CFM Holley, Hooker headers, 11" tires, chrome reverse. Esso Car Clinic tested. 382-0701.

CHEV IMPALA 2-DOOR HARDtop, V-8, automatic, power steering, brakes. Excellent condition. Tested for 1 year. Winterized. Offers. 382-3774, 382-1647.

73 CORVETTE COUPE, 350 Turbo, power steering, power brakes and windows. Low miles. $6,800. 384-7888 evenings, 479-8107 days.

RARE 1963 OLDSMOBILE STARfire, 2 door hardtop, bucket seats and console, radio, new rubber, second owner. Immaculate, $1,000. 384-1248.

68 CHRYSLER 300, 4 DOOR hardtop, fully powered, trailer package $1800. Opens to offers or whatever. 385-3120.

SACRIFICE 1966 PLYMOUTH Fury, V-8 automatic, radio, good running condition, excellent body, $525 firm. 384-1248.

GOING SOUTH, MUST SELL IMmediately, 65 Acadian wagon, no reasonable offer refused. 479-3685.

'62 ANGLIA WAGON, TOP CONdition, 35 miles per gallon, $475. 479-6368 or 383-8941.

64 PONTIAC SEDAN, V-8, AUTO., radio, $275. 384-7888 evenings, 479-8107 days.

150 CARS FOR SALE

DRIVE
WITH A
SMILE TO

DOWNTOWN
YATES
AT COOK

USED CAR SALE
2 YEAR G.W.
WARRANTY
WITH EVERY CAR

STATION WAGON
SALE

62 FORD 9 PASS.
Country Wagon, V-8 automatic, power steering, radio. No. 60112.
SALE PRICE $393
No down payment
$27 for 20 Mths.

68 PLYMOUTH Belvedere Station Wagon. V-8 automatic, power steering, power brakes, radio. No. 40031.
SALE PRICE $1795
No down payment.
$64 for 36 Mths.

69 PONTIAC SAFARI
Station Wagon, air conditioning, V-8 automatic, power steering, radio. No. 88071.
SALE PRICE $2495
No down payment.
$88 for 36 Mths.

70 CHEVROLET
Kingswood Station Wagon, V-8 motor, automatic, power steering, power brakes, radio. No. 88341.
SALE PRICE $2895
No down payment.
$100 for 36 Mths.

72 PLYMOUTH SPORT
Suburban, wood side panels, V-8, automatic, power steering, power brakes, radio, roof rack. No. 8813.
SALE PRICE $4295
No down payment.
$132 for 42 Mths.

73 PLYMOUTH Satellite Station Wagon. V-8 automatic, power steering, power brakes, radio. No. 8813.
SALE PRICE $3595
No down payment.
$111 for 42 Mths.

ENSIGN
Chrysler Plymouth
Ltd.
Dealer Lic. D3013
DOWNTOWN
YATES at COOK
386-2411
Open Weekdays
Till 9:00

HEADING FOR MOROCCO. MUST sell. Rare $100, '62 Ranchero (Falcon, new paint and customized interior, radio. Antique '49 Austin pickup, '62 rebuilt motor and 4 speed transmission, $60. Also, '63 Meteor, rebuilt 260 V8 and 3 speed stick, $40. 386-8070

'67 FIREBIRD, AUTOMATIC, radio, power steering and brakes, tape deck, new tires, excellent condition. $1800. 479-7780.

'56 4-DOOR CHEV, HARDTOP, good motor, brand new tires, summer and winter, asking $250. 642-5783.

1968 CHRYSLER NEWPORT sedan, V-8, automatic, power steering, power brakes, $1,200. 592-2921.

'63 PONTIAC BONNEVILLE CONvertible, 389 V-8, 4-speed, automatic. Trades considered or reasonable. 479-1961.

1964 CADILLAC DE VILLE, 65,000 miles. $925 or best offer. Between 5:30 p.m.-7 p.m. 598-1763.

1968 BARACUDA 340, FORMULA S, mags, $2199 or near offer. 384-1813.

1965 ENVOY EPIC, GOOD CONDItion, 40,000 miles. Asking $550. Phone between 4-6 p.m., 384-9574.

1958 AUSTUN 4-DOOR, GOOD transportation, snow tires, $100. 743-5047, Mill Bay.

1953 CHEV., RUNNING ORDER, $100. Phone 382-2704 between 4-7 p.m.

1965 CHEV., IMPALA 4-DOOR, power steering, brakes, $300. 386-9396 after 6 p.m.

1966 DATSUN 4-WHEEL DRIVE, Nissan Patrol, rebuilt engine. 598-1675 after 5 p.m.

FOR SALE, 1963 FORD FAIRlane, best offer. 385-6725.

TESTED. 1961 FORD CONSUL, $200. 598-5017.

RELIABLE TRANSPORTATION, '61 Chev, $175. 386-9580.

1965 CHRYSLER 4-DOOR HARDtop. 479-8014.

'57 FORD 2-DOOR, V-8, STANdard, very reliable, $175. 386-1862.

'39 CHEVROLET COUPE. PHONE after 5 p.m. 479-3946.

1964 BEAUMONT SUPER SPORT, 283, automatic. 477-3817 after 5:30.

1968 COUGAR 2-DOOR HARDTOP, automatic, radio. 479-3376.

63 CHEV. BISCAYNE, 6 CYLINder, $425. 382-0892 after 6.

64 FORD, V-8 352, $500 OR BEST offer. 218 Michigan, 4-7 p.m.

150 CARS FOR SALE

Cornell
CHEV/OLDS
Cadillac
CHEVROLET TRUCKS
WINNEBAGO
Sales/Service 385-5777

"ISLAND'S FINEST SELECTION OF PREMIUM CARS"

73 PONTIAC GRAND AM
73 VISTA CRUISER WGN.
72 DODGE WGN
72 OLDS. DELTA ROYALE
72 NOVA 4-DR
72 PONTIAC BROUGHAM
72 COUGAR
72 VEGA HATCHBACK
72 CHEV. CAPRICE H.T.
71 PONTIAC WGN.
71 FORD GALAXIE H.T.
71 CHEVROLET 4-DR.
70 CHEV. BISCAYNE
70 GALAXIE 4-DR.
70 CHEV. TOWNSMAN WGN.
70 OLDS. '88' H.T.
70 PONTIAC 2-DR., H.T.
70 MONTE CARLO
70 SP. SATELLITE WGN.
69 FORD XL, H.T.
69 PLYMOUTH 2-DOOR
69 CAD. EL DORADO
69 CORTINA 4-DR.
69 OLDS. '88' H.T.
69 AMBASSADOR 4-DR.
68 CHRYSLER N. YORKER
68 WILDCAT
68 TOYOTA 4-DR.
68 PONTIAC WGN.
68 FAIRLANE 4-DR.
67 FORD STN. WGN.
67 FORD 4-DR. H.T.
67 CUTLASS 4-DR. H.T.
66 BUICK RIVIERA
66 CHEVELLE 4-DR.
66 OLDS F-85 4-DR.
65 CHRYSLER 4-DR.
64 COMET 2-DR.
64 PONTIAC WGN.
63 FALCON FUTURA

TRUCKS
71 I.H.C. PICKUP
71 CAVEMAN II' CAMPER
73 DODGE CLUB CAB
73 CHEV. ½-TON P.U.
73 RANCHERO
68 FORD ½-TON
73 GMC ½-TON

LAST CHANCE TO
$AVE
Clearout
of 73's

STOCK NO. 830
73
OLDS
Cutlass
2-door hardtop, V-8, automatic transmission, power steering, radio, wheel covers, underseal, tilt wheel, interior mouldings.
CLEAROUT $3985

'73 OLDS 88
STOCK NO. 913
V-8, automatic, power steering, power brakes, radio, rear speaker, exterior mouldings, tilt wheel, vinyl roof, underseal.
CLEAROUT $4665

STOCK NO. 21
73
CHEVY NOVA
CUSTOM 4-door sedan, automatic tramsission, power steering, rear defogger, sport mirrors, radio, rally wheels, exterior mouldings, vinyl roof.
CLEAROUT $3539

'73 CHEVELLE
MALIBU
STOCK NO. 846
V-8, automatic, power steering, radio, wire wheels, exterior mouldings, white-walls, underseal.
CLEAROUT $3960

'73 CHEV
IMPALA
STOCK NO. 843
2-door custom coupe, V-8 engine, power steering, power disc brakes, rear defogger, radio, wheel covers, tilt wheel, underseal.
CLEAROUT $4378

ASK ABOUT OUR
NEW CAR
5 YEAR
50,000 MILE
'GUARANTY'
AT
NO COST
TO YOU!

3050 DOUGLAS
Opp. Mayfair
385-5777 'til 9 p.m.
Dealer Licence D-3497

150 CARS FOR SALE

THREE POINT MOTORS

'65 PONTIAC 2-DOOR HARDTOP — AN ATTRACTIVE UNIT! $1595
'65 FALCON CONVERTIBLE — SMART! $1095
'66 ACADIAN STATION WAGON $1095
'66 OLDSMOBILE 4-DOOR HARDTOP $1495
'67 THUNDERBIRD. SEE THIS ONE! $2295
'68 VAUXHALL VIVA, AUTOMATIC, ONLY 27,000 MILES $1395
'68 FIREBIRD. GLEAMING BLACK BEAUTY $2295
'70 TOYOTA CROWN DE LUXE SEDAN $2495
'71 DODGE POLARA 2-DOOR HARDTOP. EXCELLENT CONDITION $2895
71 VOLKSWAGEN FASTBACK, AUTOMATIC. A BEAUTY! $2695
72 CORTINA 4-DOOR SEDAN $2295
72 TOYOTA CROWN. VERY NICE WAGON WITH MICHELIN TIRES, RADIO $3995
'73 MAZDA PICKUP. HEAVY DUTY BUMPER, RADIO $2695
'73 CHRYSLER NEWPORT CUSTOM — GREAT VALUE AT $5744

WHEN YOU GET AROUND TO QUALITY COME AROUND TO

THREE POINT
MOTORS LTD.
2620 Government
at Hillside
385-6737
Dealer Licence D3075

AMC
Reg. Midgley's
AMERICAN MOTORS JEEP
736 CLOVERDALE AVE. 385-8756

GOOD GUY
GORDIE
FEATURES
'73 JAVELIN SST
2-Door hardtop, like new, V-8, automatic, power steering, power brakes, radio, whitewalls, wheel covers and more!
$3795
GORDIE STRONGMAN
385-8756
REG MIDGLEY MOTORS

GOOD GUY
PAT
FEATURES
'73 MAVERICK 2-DOOR
Met. Green. Like new, with V-8, automatic, radio and new snow tires.
$3495
PAT PENNY
385-8756
REG MIDGLEY MOTORS

GOOD GUY
BOB
FEATURES
'69 MAZDA STN. WAGON
Reconditioned and ready to go. Economy and room for the kids!
$1395
BOB ALLISON
REG MIDGLEY MOTORS
385-8756

GOOD GUY
TED
FEATURES
'67 VOLVO SEDAN
4-Speed, radial tires, radio, clean as a pin.
$1895
TED BAILEY
385-8756
REG MIDGLEY MOTORS

GOOD GUY
LARRY
FEATURES
'72 CHEV. PICKUP
with HUSKY CANOPY, V-8, 4-speed, radio. Like new.
$3495
LARRY LEWIS
385-8756
REG MIDGLEY MOTORS

REG
MIDGLEY
MOTORS LTD.
736 Cloverdale Ave.
385-8756
D. Lic. 1132

BOUGHT NEW CAR, MUST SELL. '67 Barracuda. New brake system, new battery, tires and mags. Cibie headlights, city tested, clean, 477-9952 anytime to 1:00 a.m. To sell as soon as possible.

1973 MONTEGO MX BROUGHAM, power steering, power brakes, vinyl roof, low mileage, belted tires and snow tires. Best offer. 383-1023.

1971 MONTEGO 4-DOOR V-8 AUtomatic, power steering, power brakes, radio. 33,000 miles. $2,750 or best offer. 537-2512. Salt Spring Island.

1967 MONACO 2 DOOR HARDtop, excellent condition, full power, $1150 or offer. 652-2231.

1973 MAZDA 808, IMMACULATE. 382-8047.

150 CARS FOR SALE

S&H TOYOTA

NEW
1974
COROLLA
$2449

1974
HILUX
PICKUPS
$2923
(Long box and automatic available)

TEST DRIVE
ONE TODAY!

KEEP DRIVING
COSTS DOWN!
GO TOYOTA!

73 TOYOTA CORONA 2 DR., H.T., RADIO $3095
71 MAZDA 616 4 DR., SDN. LOW MILEAGE, LIKE NEW $2495
73 MUSTANG GRANDE. Gold in color $3995
72 CADILLAC DE VILLE, 4 door H.T. $7900
72 CHEVY NOVA, 2 DR 6 cylinder automatic. Real nice $2895
72 MAZDA rotary 2 door, radio, two tone. Real nice $2395
71 TOYOTA MK II hardtop, automatic, radio, mag. wheels, vinyl top, low mileage $2795
71 METEOR Montcalm station wagon, full power, low mileage, a beautiful car at $3495
70 METEOR station wagon. V-8, A.T., radio, P.S., P.B. Real clean $2895
69 VALIANT 2 door sedan. Slant "6" automatic, radio $1595
67 AUSTIN automatic $ 995
66 ROVER $ 895
66 SUNBEAM IMP $ 595
66 AUSTIN 1800 $ 795
66 BUICK SPECIAL, V-6, A.T., LOW MILES, RADIO $1495
65 PONTIAC $595
64 RAMBLER wagon, automatic. Real nice $ 795
64 BUICK ELECTRA. A real nice car. $795
62 RAMBLER AMERICAN 6, automatic, real clean $ 595

TRANSPORTATION SPECIALS!
64 ACADIAN, as is $295
60 RAMBLER, A.T. $295
64 FORD 2 DR., H.T. V-8, A.T., P.S., RADIO $ 395
61 FORD 6, A.T. $ 295

BANK FINANCING AVAILABLE!

SAUNDERS & HITCHMAN
2040 CADBORO BAY ROAD
AT FORT AND FOUL BAY
DEALER LICENCE D-3511
592-2471

1973 VEGA HATCHBACK, PERfect condition. Warranty. Low mileage. Radio, rear window defogger. Custom interior. 26 m.p.g. $2600. 592-4577, 598-2838.

'69 CORTINA GT. EXCELLENT condition, radial tires (Good Year steel belted), radio, wood grain dash and all instruments. Offers. 478-4358, after 7:00 p.m.

1959 RAMBLER CLASSIC "6", Reliable transportation. Extra wheels and tires. Radio. $250 or offer. 384-0850, after 5 p.m.

'71 HORNET AMC
Clean! Clean! New fiberglass tires. Automatic. Must sell. Reduced. $1595. 386-3048.

RARE 67 CHEV IMPALA SS convertible, 396 cu.-inch, factory instruments, 4-speed, buckets, full power. 479-2710.

'65 CHEV. IMPALA SUPER Sport convertible, V-8, power steering, power brakes, some body damage, $450. 478-4042.

62 PONTIAC CONVERTIBLE, new paint, new top, good condition, $600. 592-1902.

1962 FALCON STATION WAGON, 6 automatic, $175. Phone after 3:30, 383-6862.

1968 MALIBU, 327, 4-SPEED, $1,900 or best offer. 478-7061 after 5 p.m.

'63 VOLKSWAGEN 1500, IN GOOD running order, good rubber and snow tires, $325. 479-1178.

1973 FIAT STATION WAGON, radio, mint condition, asking $2550. 386-6275.

1965 T-BIRD, GOOD CONDItion, must sell, $1,495 or offers. Phone 478-5926.

VALIANT SCAMP, 1971, 8-CYLINder, automatic, like new. Private. 743-5090.

1965 PONTIAC CONVERTIBLE, automatic, very good condition, $595. 385-5602 after 6 p.m.

1962 CADILLAC WITH FRONT end damage, best offers, Town and Country 66, 3447 Douglas St.

'65 CHEVROLET IMPALA STANdard 6. Power steering, $425. Phone 477-9718.

72 COUGAR RX7, 16000 MILES. Excellent condition. Best offer. 382-4693, after 5.

'60 VOLKSWAGEN, '64 MOTOR, $250 or nearest offer. 383-6527.

1971 VEGA HATCHBACK, 3-speed stick. 384-9028.

'65 MONZA 140 H.P., CONVERTible, 2-door. 386-0318.

1959 ZEPHYR. TESTED. $200. 382-5753 after 6.

1969 CORTINA, AUTOMATIC, station wagon. 478-6635.

150 CARS FOR SALE

SUBURBAN

LINCOLN
MERCURY

USED
TRUCKS

1973
FORD
F250 ¾-Ton
V-8, automatic, radio, power steering, power brakes, camper package, light blue.
$4999

1973
FORD BRONCO
4 wheel drive, V-8, standard, radio, gold and white.
$5340

USED CARS
WAGONS!

1973
CAPRICE
Wagon, V-8, automatic, radio, power steering, power brakes, stereo tape.
$5340

1973
MERCURY
Colony Park
Station wagon, V-8, automatic, radio, power steering, power brakes, power windows.
$5540

1970
PLYMOUTH
Satellite
Station Wagon, V-8, automatic, radio, power steering, power brakes.
$2540

1970
METEOR
Rideau 500
Station wagon, V-8, automatic, radio, power steering.
$2640

1967
CHEVROLET
Wagon. V-8, automatic,

150 CARS FOR SALE

DOUGLAS

VOLKSWAGEN
PORSCHE
AUDI

YOUR LARGEST VOLKSWAGEN DEALER ON THE ISLAND

SELECT USED UNITS

1973 VW 7-passenger bus, automatic transmission, radio, 7000 miles $4995

1973 AUDI L.S. Sedan, AM-FM radio, 4-speed $4695

1972 VW 411 wagon, automatic transmission, radio $4195

1972 COUGAR XR7. Fully equipped, 17,000 miles $4395

1972 CHRYSLER Royal 2-door hardtop, full power, 18,000 miles $3995

1972 GRAND TORINO Brougham, V-8, automatic transmission, power steering, radio, 11,000 miles $3795

1971 MAVERICK Sedan, 6-cylinder, automatic transmission, radio $2395

1966 VOLVO 122S Sedan, 40,000 miles. One owner $1895

Large selection of used VWs, all models, 1965 to 1973.

Bank Finance
Up to 60 months
on approved credit.

DOUGLAS VOLKSWAGEN LTD.
DEALER LICENCE D-1595
3329 DOUGLAS ST.

Open 9 'til 9
388-5466

ALL CARS CLEARLY PRICED
RELIABLE SINCE 1893

WE HAVE BUYERS WAITING FOR CLEAN IMPORTS AND COMPACT CARS THIS MAKES IT POSSIBLE FOR US TO PAY YOU TOP DOLLAR FOR YOUR CAR

PLIMLEY

BRITISH CAR CENTRE
1010 Yates 382-9121
Dealer Licence D-1323

J. C. MOTORS

'73 VENTURA hatchback $359
'72 CHARGER, V-8, Auto $3495
'72 GRAN TORINO loaded $4495
'71 FORD hardtop, V-8, A.T. $2895
'71 CHEV Impala V-8 $3195
'69 SPITFIRE convertible $1495
'69 MERCURY x-100 $2695
'69 CHRYSLER V-8, 'AIR' $2895
'68 FAIRLANE hardtop, V-8 $1995
'68 CHRYSLER H.T. (air) $1895
'67 PONTIAC hardtop, V-8 $1495
'66 COMET H.T., 4-spd. $995
'65 OLDS Hardtop Auto $995
'65 PONTIAC custom sport $1295

Motor Dealer's Licence D-2541
837 YATES. 384-0921
J. C. MOTORS LTD.

1966 THUNDERBIRD, POWER steering, power brakes, tilt wheel, electric windows and seats, radio and tape deck, good shape. 656-5995.

TOPS
PONTIAC BUICK GMC
Opening soon in Duncan

'56 CHEVROLET WAGON FOR sale or trade for small car. $1,000. Invested. Offers. 478-1476.

150 CARS FOR SALE

METRO TOYOTA

NEW TOYOTAS
1200 – SEDAN $2449
1600 – SEDAN
CORONA
MK II SEDAN
HILUX P.U.
CELICA

"ESSO CAR" CLINIC

DIAGNOSTIC REPORT AVAILABLE ON ALL UNITS

WAGONS
72 Vista Cruiser
72 Montego
71 Country Squire 10-pass.
71 Colony Park
71 VW Camper
71 Toyota Crown
69 Rambler

HARDTOPS
73 Nova
72 Challenger
72 Montego
72 Montego GT
72 Malibu S.S.
71 Pinto
71 Camaro R.S.
71 Mach I
71 Cutlass
71 Scamp
71 Cutlass
71 Cougar XR7
71 LeMans
70 T-Bird, loaded
69 Dart 340
69 Olds Cutlass
69 Cadillac
69 Impala
69 Skylark
69 G.T.O.
68 Mustang Fstbk.

IMPORTS
73 Corona H.T.
73 Celica
73 Hilux, canopy
73 MK II Ht.
72 Land Cruiser 4x4
72 Corolla 1600 A.T.
72 Hilux with camper
72 Mazda P.U.
72 Celica
72 Corona
72 Toyota 1600
71 Datsun
71 Corona
71 Crown A.T.
71 Datsun '510'
71 Mazda P.U.
70 Toyota Crown
69 Corona

OVER 200 Units To Choose From

CHECKED BY ESSO IMPERIAL CAR CLINIC

REMEMBER AT METRO ALL REASONABLE OFFERS WILL BE ACCEPTED.

100% FINANCING AVAILABLE.

OPEN 9 AM - 10 PM

Metro Toyota Ltd.
624 Finlayson
Dealer Licence D3515
386-3516
386-3517

METRO TOYOTA

150 CARS FOR SALE

EMPRESS

PONTIAC BUICK LTD.

WE RUN A VERY SIMPLE BUSINESS

G.M.A.C. and Bank Rate FINANCING!

SPECIAL
Only 250 Miles!
New Car Warranty
74
BUICK APOLLO
8-cylinder automatic, power steering, power brakes, radio.
$4495

70 Electra LTD $3495
67 Pontiac 2 plus 2 $1495
70 Datsun automatic $1595
66 Electra $1195
'73 Firebird $4295
'73 Ventura $3695
73 Galaxie $4195
'72 Estate Wagon $5595
'73 Bel Air 9-passenger wagon $4795
'73 Impala $4395
68 Bonneville 9-pass wgn. $2195
66 Ford wgn. $1295
'69 Olds '98' (air) $2995
'70 Marquis Brougham $3295
'70 Plymouth Fury II $2495
'71 Firenza Special $1395

TRANSPORTATION SPECIALS
65 Pontiac $395
64 Pontiac Wgn. $495

Customer Satisfaction is a Must in Our Business!

382-7121
2867 DOUGLAS
AT TOPAZ
Open 9 'til 9
Sat. 9 'til 6
Dealer Licence D 3482

'74 VEGA
$2698
$74 DOWN, $74 PER MONTH, INCLUDES TAX AND LIC., OVER 48 MTHS. O.A.C.
DENNIS GILLESPIE
Cornell 385-5777

1971 DATSUN 510 2-DOOR SEDAN, automatic, with radio. One owner, low mileage. Gold in color. For personal demonstration call Terry Cramp. 382-6122 or 592-9388.

1972 CHEVROLET BELAIR 2 door hardtop, V8 automatic, power steering, power brakes, radio, and new snow tires. Excellent condition. 388-6481 days or 385-7970 evenings.

1968 CHEVELLE STATION wagon, power steering, power brakes, and radio, $2095; 1964 Meteor 6 cylinder Sedan, excellent condition, offers. 382-7705.

SPECIAL
Three 1971 2 door Hornets, automatic, power brakes, good rubber, reconditioned $1450. 477-1242.

1971 OLDS CUTLASS. BUCKET seats, console. Tinted glass. Power steering, power brakes. Excellent condition. Must sell! Phone 477-8890.

1973 OLDS VISTA CRUISER wagon, loaded, $5595. Need clean trade. Cadboro Bay Motors, 477-2102.

63 FORD STATION WAGON, with 66 engine and good tires. Tested. $450 or highest offer. 479-5271.

1963 VALIANT SIGNET 6-CYLINDER automatic, bucket seats, radio, lovely compact car for only $795. 384-5173.

1966 PONTIAC PARISIENE 4-door sedan, excellent condition, good tires, low mileage, bargain, $995. 382-8670.

1966 SATELLITE 2 DOOR HARDtop. New paint, shocks, alternator, and rebuilt Holley, $1,600 or highest offer. 477-3801.

1970 SPORTS FURY PLYMOUTH, like new. Only 38,000 miles. $1,000. extras. Anxious. Best offer. Tues. thru Sat. 10 to 6, 478-7813.

'71 VEGA GT HATCHBACK, LOW mileage, all factory options, premium condition. Offers. Day 479-6859 evenings. 385-0568.

1972 MERCURY MONTEGO MX, Under 12,000 miles. Immaculate. Must see to appreciate. 592-7677.

1965 CUTLASS 2-DOOR H.T. Very clean car. $950 or best offer. Tent trailer, $300. 478-6228.

1969 FORD CUSTOM SEDAN, 6 automatic, tested, excellent condition. $1,495. 592-6267.

1962 CHRYSLER, WELL MAINtained, solid car, $325. 386-1859.

150 CARS FOR SALE

McCALLUM

DATSUN
VOLVO

McCALLUM
1101 Yates at Cook
382-6122

THE NEW Number from DATSUN B210

THERE'S A SHORTAGE OF HEATING FUELS, LONG UNDERWEAR AND GAS—BUT THERE'S NO SHORTAGE OF

DATSUN B210

AT McCALLUM MOTORS LTD.

73 DATSUN PICKUP AND CAMPER. SAVE HUNDREDS!
73 CADILLAC EL DORADO, LOADED! SAVE THOUSANDS!
72 MAZDA PICKUP.
72 VOLVO GRAND-LUXE, FUEL INJECTION, 4-SPEED TRANSMISSION, OVERDRIVE.
72 VEGA HATCHBACK, AUTOMATIC, RADIO, LUSTROUS GOLD.
71 COMET, AUTOMATIC, POWER STEERING, RADIO, 16,000 MILES.
66 RAMBLER CLASSIC 770 2-DOOR HARDTOP, SMALL '8', AUTOMATIC, POWER STEERING, POWER BRAKES, RADIO.

McCALLUM MOTORS LTD.
1836 Island Highway
Colwood Corners
478-1741

73 DATSUN 1800 STATION WAGON, 4-SPEED
73 DATSUN 610 2-DOOR, 4-SPEED.
72 FORD 2 TON, STAKE BODY, HOIST ONLY 17,000 MILES $5495
69 GMC ¾-TON STEPSIDE. V-8, 4-SPEED.
72 TOYOTA CORONA 4-DOOR SEDAN, 4-SPEED, RADIO.
68 METEOR RIDEAU, 4-DOOR, V-8, AUTOMATIC.
73 AQUARIUS MINI MOTOR HOME, FULLY EQUIPPED PLUS AIR CONDITIONING.
73 CHEV. ¾-TON, FULLY EQUIPPED PLUS 8½ FT. SECURITY CAMPER.
67 VOLVO 122S. AUTOMATIC, RADIO, ONE OWNER.
65 FAIRLANE, 6-CYLINDER, AUTOMATIC, RADIO $795
64 CHRYSLER, FULLY EQUIPPED, REAL GOOD CONDITION. ONLY $795

TRANSPORTATION SPECIAL
64 RAMBLER AMERICAN WAGON, 6 CYL., RADIO $495

PLUS
Many More to Choose From

Bank Rate Finance
All Cars Tested

McCallum Motors Ltd.
Dealer Licence D2129

Sale Priced

69 Chev. A.T. $953
69 Viva SL $922
67 Falcon $849
66 Plymouth $414
65 Epic $421
64 Acadian $688
64 Pontiac $491
63 Chev. $291
62 Rambler $129
57 Chev. $150

70 Pontiac Catalina
67 Sunbeam, auto.
67 Chev.
66 Caprice hardtop
65 Corvair, auto.

Palm Motors

2936 DOUGLAS
AT BURNSIDE
386-8385
Dealer's Licence No. D-2605

'69 MACH 1, MUSTANG, 390, AUtomatic, power steering, power brakes, 478-4042.

1973 DODGE DART AS NEW must sacrifice, owner emigrating, 386-1604.

1971 FORD. CUSTOM 2-DOOR hardtop. Like new. Must sell. $1900 or nearest offer. 384-9819.

150 CARS FOR SALE

Garden City Auto Sales

Completely checked out and serviced by our own Service Technicians.

Cars and trucks retailed over $500 carry our own—

7-DAY Money Back GUARANTEE

Corvette Country

69 'VETTE CONV.
Beautiful gold finish on this vintage year for corvette. Power steering and brakes, tape deck, 4-speed. Need we say more?

61 'VETTE CONV.
Looks real Tuff in Red. Factory removable hardtop. Convertible top. Black interior. 327 4-speed. Superwide skins on the back mounted on mag wheels.

73 CAMARO 4-SPD.
Bright yellow with custom interior. Power steering and brakes, air shocks, 60 Series white-letter tires, mags. Immaculate condition with only 7000 miles on the clock.

72 SUPERBUG VW
Der Super Bugin goez kwik with der Automaken stikshift. Shnow tirez includin.

70 SWINGER 4-SPD.
This one will blow the flies out of aunt Blanche's hair while you're driving her to the pool hall. Hi-po 340, mags, air shocks, buckets, 4-speed, etc.

50 MORE to choose from
ON THE SPOT FINANCING

ALL CARS
WINTERIZED
Anti-Freeze — Oil
Oil Filter —
Winter Tuned

SNOW TIRES
Supplied with every car purchase.

GARDEN CITY AUTO
2978 DOUGLAS
382-9111
Open 'til 9 nightly
Dir. Lic. No. 3688

GEM Motor Sales

1973 LTD.
382-7195

73 VEGA Hatchback, auto. $2595
72 PINTO Coupe, sharp $2295
71 VW 411 sedan, a beauty $2895
70 MAZDA 1800, 4-dr. sedan $1595
70 FORD LTD 4-dr. hardtop $1995
70 CHEV. Impala 2-dr. Ht. $2095
69 MGB, well maintained $2095
69 FIREBIRD OHC 6, auto. $2495
69 PLYMOUTH Satellite Ht. $1795
68 VAUXHALL Viva 2-dr. $495
68 CORONET Stn. Wagon $1295
68 FIREBIRD convertible $2195
67 CAMARO, 8, automatic $1795
67 REBEL 4-dr., 6, auto. $995
62 RAMBLER station wagon $295

Many more to choose from

Bank Financing
$ $ SAVE $ $

480 Esquimalt Rd.
Motor Dealer Licence D-2468

Wille Motors

72 MALIBU 2-dr. Ht. $3395
71 ENVOY special 17,000 mi. $1595
70 MAVERICK automatic $1895
69 COUGAR 351 full power $2695
69 DART G.T.S. 340, auto. $2695
69 MACH 1 351, 4-speed $2695
69 JAVELIN SST 343, 4-speed $2495
68 DART G.T. 318 auto. $1995
68 GTX 440 auto. $2295
67 NOVA SS 283 auto. $1795
66 FUTURA sport coupe $1495
66 OLDS 98 4-dr. Ht. $1495
61 BUICK one owner $450

Motor Dealers Licence No. D-3309
3240 DOUGLAS 382-2313

MERCEDES BENZ, '69, 280 SE, 35,000 miles. Premium. Jerry McCann, McCallum Motors, 382-6122, D2129.

'55 CROWN VICTORIA
Glass top, very rare, excellent condition, new tires. Phone Comox, anytime, 334-2520.

1972 TOYOTA LANDCRUISER, 4x4, Warn hubs, like new. 6,000 miles. $3995. Phone evenings. 592-1085.

'68 PONTIAC PARISIENNE 2-door hardtop, V-8 automatic, all options, a beautiful automobile, bargain $1400. 385-5854.

1960 VAUXHALL STATION wagon for parts. Phone 652-3764 or 652-3181, ask for Bernie.

1967 FAIRLANE 500, 200 CUBIC inch 6 cylinder, 5 brand new tires. $750. 598-1109.

150 CARS FOR SALE

HORWOOD MAZDA

FUEL SHORTAGE WORRIES?

Forget Them!

WE HAVE OVER 40 ECONOMY CARS TO CHOOSE FROM

–PLUS–

IMMEDIATE DELIVERY
On the 1974
MAZDA

73 MAZDA RX3 Wgn.
73 MAZDA cpe., rotary
73 MAZDA P.U., camper
73 MAZDA RX 2, Auto.
72 MAZDA pickup
72 TOYOTA MK II Sdn.
72 MAZDA 1200 Coupe
72 AUSTIN America
71 AUSTIN 1300
71 MGB rdstr.
71 MAZDA 616, auto.
71 MAZDA Rotary
70 TOYOTA MK II, Auto.
70 FORD ½-ton, A.T.
70 MAZDA 1200 Wgn.
69 MAZDA sdn.
69 MAZDA 1500 Wgn.
69 EPIC
69 CHEVELLE H.T., V-8, auto.
69 TOYOTA COROLLA
68 ENVOY EPIC
68 VOLVO 144S
68 TRIUMPH SPITFIRE
68 SUNBEAM ARROW
68 BUICK RIVIERA
68 PONTIAC 2 Plus 2
68 CORTINA 4-spd.
68 BEAUMONT Wgn. A.T.
67 METEOR Ranchwagon
67 AUSTIN 1100
66 CAPRICE H.T.
65 CALIENTE H.T.
65 CHEV sdn.
65 DODGE
65 IMPALA H.T., V-8, auto.
64 RAMBLER
64 FALCON S.W., A.T.
64 CORVETTE 4 spd.
63 V.W. 'Hippie' Bus

PLUS
Many More to Choose From

BANK FINANCING AVAILABLE!

HORWOOD MAZDA

385-1451
Johnson and Blanshard
DEALERS LIC. D-1207

Speedway
VOLKSWAGEN
PORSCHE • AUDI

Now Is The Time To Deal On
74
V.W. BEETLE
DELUXE AND SUPER MODELS

Trade-ins Accepted!
Big or Small

SOME 73 DEMOS STILL AVAILABLE

SEE THESE TRADES!

72 AUSTIN MARINA
72 KARMAN GHIA Conv.
72 MAVERICK, A.T.
70 RENAULT, A.T.
70 G.M.C. Cheyenne
69 VW Window Van
68 BUICK 2-Dr.

Speedway Motors Ltd.
911 Yates at Vancouver
Dealer Licence D-2188

385-2415

TAKE OVER PAYMENTS ON good repossessed cars. 382-3567, Monday — Saturday.

'62 BUICK LE SABRE SEDAN, tested, good condition, $295. 385-0866.

1969 CHEV BISCAYNE 6, SNOWtires, defroster. Will finance. $1,195. Phone 592-7895.

67 ACADIAN STATION WAGON, 6, automatic, radio, $895. 478-6253.

150 CARS FOR SALE

peter pollen ford

7-DAY MONEY-BACK GUARANTEE

NOW!
Two locations to serve you better!
Yates at Cook
384-1144

69 CAMARO. Metallic green. White vinyl roof. Exceptionally clean $2195

69 BUICK ELECTRA 4-door hardtop. Fully power equipped including air conditioning. Outstanding automobile $3495

73 GALAXIE 500 4-door sedan. Full power $3995

70 AMC REBEL station wagon $1995

67 DART G.T. Hard-to-find model $1595

72 LTD COUNTRY SQUIRE Wagon. Fully power equipped with vinyl roof and stereo. Air conditioned $5395

68 FORD 4-door sedan, V-8, automatic transmission $1495

TRUCKS

73 Courier $2695
71 Fargo and camper $6495
69 GMC and camper $2995
67 GMC $1495

YATES at QUADRA
384-5555

69 PARISIENNE convertible. Black with red interior $2395

72 CHRYSLER NEWPORT ROYAL 4-door hardtop, as new $3895

72 MAZDA pickup with canopy $2795

70 CHEVELLE MALIBU 4-door hardtop. Dark green with gold vinyl roof. Excellent buy at $2995

73 MAVERICK 4-door sedan with luxury interior, V-8, automatic transmission, power steering and factory air $3695

Peter Pollen Ford Sales Ltd.
1060 Yates 384-1144
909 Yates 384-5555
Dealer Lic. D-1188

BUICK LUXURY '66 ELECtra 2 door hardtop, all options, 384-7005.

'63 PONTIAC RUNS WELL. $300 or closest offer. 1128 Empress Avenue.

'62 COMET 4-DOOR, 6, STANdard, 63,000 miles. All original. Tested. $375. 477-5523.

'61 METEOR, 8,000 MILES ON rebuilt engine, new battery and muffler, $200. Evenings, Dan 383-6964.

'71 VOLKSWAGEN, GOOD CONDItion, low mileage, best offer, 383-8111 after 6, ask for Gordon.

1964 FAIRLANE, 8 AUTOMATIC, tested to August '74, $150. 592-3371 before 2 p.m.

70 KARMAN GHIA, 24,000 MILES, as new, dealer maintained $2150. 386-1584.

1970 DODGE DART, 2-DOOR hardtop, $2100. 386-9774.

1965 RAMBLER AMBASSADOR, good shape, $425. 479-1371.

1965 DODGE WAGON, $550, OR best offer. Call 386-6271.

'69 VOLKSWAGEN. FIRST $800 takes. 383-3222.

'62 ACADIAN, LOW MILEAGE, 478-6219 after 5 p.m.

'47 CHEV. NEW PAINT, CLUTCH, brakes, offers. 598-1782.

151 FOREIGN IMPORT AND SPORTS CARS

MERCEDES BENZ

280S, 1969, air conditioning, electric sliding roof, etc., 46,000 miles. Absolutely flawless, pristine condition. 658-8015.

CLASSIC
'49 Ford prefect 4-door coach, needs good home, excellent original stock condition, $450 or offers. 382-3449, nights 592-2404.

1962 MGA A-1 CONDITION, SELL or trade for newer Volkswagen. Asking price $1,200. 383-7091 after 5 p.m. anytime weekends.

1972 SPITFIRE MARK 4 WITH hardtop and radial tires. $2850. Phone 383-0170.

GOING TO EUROPE MUST sell, '68 TR4A, IRS $1700 or offer. 478-7507.

1971 ALFA ROMEO 1300 GTV, IMmaculate, offers. 598-1763.

1972 DATSUN 510, MANY extras. Phone after 6, 479-3610.

1969 FIAT SPIDER CONVERTible. Good condition. 383-1792.

WANTED: MGB TR6 OR 124S under 15,000 miles. 592-6654.

1971 PORSCHE 914, 40,000 MILES. One owner. 112-886-2981.

'71 240Z. 28,000 MILES. $4000 OR offers. 479-7238.

154 TRUCKS AND BUSES

ALUMINUM BOX, 10X7X7, canvas back drop suitable for furniture moving, will fit ¾, 1, 2, 3 ton vehicle. 384-7217.

1966 DODGE WINDOW VAN, BIG 6 standard, $1695. 834 Johnson. 386-8338.

154 TRUCKS AND BUSES

METRO

ALFA ROMEO
SIDNEY

Super Lot SIDNEY

TRUCKS

74 Chev ¾-ton Super Cheyenne, V-8 camper spec.
73 Courier and camper
73 IHC ¾-ton V-8. Full power.
73 Ford F100, V-8. Full power.
73 El Camino, loaded, air and canopy.
72 Ford Explorer, V-8. Full power.
72 Chev ½-ton custom, V-8, full power.
72 Fargo ½-ton, 6, 4-spd. Canopy. Like new.
72 GMC ¾-ton, 400, 4-spd., P.S., P.B. Many extras.
72 Toyota Land Cruiser.
72 Ford Custom Sport, ½-ton. Full power.
72 Ford F100, 4x4, V-8.
72 Ford F250, V-8, auto.
71 Fargo ½-ton, V-8, auto.
71 Chev ½-ton, V-8 custom. Full power.
70 IHC Travelall, V-8. Full power.
70 Ford ½-ton, V-8, std.
70 GMC ½-ton, V-8, std.
70 El Camino V-8, full power.
69 GMC ¾-ton panel, V-8, 4-spd.
68 Ranchero V-8, 4-spd., canopy.
68 Fargo ½-ton, V-8, std.
68 Datsun P.U. and canopy.
67 Merc. F250, V-8, auto. and 10½' camper.
66 IHC Travelall, 6, auto.
53 3-ton Flatdeck, rebuilt, gov't tested.

656-4311
656-2821
Metrocan Holdings Ltd.
2360 Beacon Ave.
Dealer Licence D4140

4-WHEEL DRIVES IN STOCK
1969 I.H.C. cew cab V-8, 4-speed; 1966 Jeep Wagoneer; 1972 Commando; 1968 Jeep pickup; 1967 Commando. Dir. Lic. D-3550.
VICTORIA JEEP
HILLSIDE AT ROCK BAY

1970 INTERNATIONAL TRAVELall 4-door Station Wagon. Full power with automatic transmission. Excellent condition. Rigged for towing trailers. $2850. 592-7131 after 6 p.m.

1969 DATSUN PICK UP 4 SPEED, radio, heavy duty bumper, west coast mirrors. For personal demonstration call Terry Cramp, 382-6122 or 592-9388.

1946 JEEP, 19,000 ORIGINAL miles, new rubber, new canvas, new hubs, new trail hitch, $1000, 479-5812.

TRUCKTOWN 384-1711
Everything in Trucks
On Bay St. below Government St.
2525 Bridge St.

1968 CHEV ½ TON, NEW TIRES, new front end job, new paint, excellent condition. $1200. 642-5551.

1969 FORD SUPER VAN, 1-TON, new motor, must sell, best offer. 384-8841.

1966 FORD ¾ TON, 352 V-8, NEW 8 ply rubber, split rims, front tire mounts, $1650. 478-1115.

1963 GMC ¾ TON PICKUP, LONG box, 4 speed trans., split rims, $800. 388-4169.

1960 GMC ½-TON VAN, GOOD running condition, 478-3890. 3061 Sooke Road.

'69 DATSUN PICKUP AND CANopy, $1,150. Good condition. 385-3579.

1968 FORD ½ TON V-8 AUTOmatic, custom cab, long box, 2 tanks, $1600. 384-6040 after 6.

72 MAZDA, 1800 MOTOR, $1895. 642-5655.

1971 FORD PICKUP, 17,000 miles, $2,200. 382-2264.

1965 INTERNATIONAL ½-ton, new paint, short box. 652-2402.

'66 ¾ FORD WAS $950 NOW $700 due to engine failure, 478-3198.

'56 GMC DUMP TRUCK, A-1 CONdition. 383-0776.

1973 COURIER PICKUP AND canopy, under 6,000 miles. 656-5417.

154 TRUCKS AND BUSES

DRIVE WITH A SMILE TO

ENSIGN

Dodge TRUCKS
AND RECREATION VEHICLE CENTRE

QUADRA
at
CALEDONIA

USED TRUCKS

73 DODGE ½ ton pick-up V-8, auto., power steering, S.E Adv. Pkg., radio.
73 DODGE ½ ton pickup, V-8, auto., canopy.
72 ARISTOCRAT MINI-MOTORHOME, V8, auto., air conditioned, fully self contained.
72 FORD ¾ ton crew cab. 390, 4 speed.
56 INTERNATIONAL cab and chassis, 4 spd. trans., 6 cylinder.

ENSIGN
Chrysler Plymouth Ltd.
TRUCK DIVISION
QUADRA
at
CALEDONIA
386-2411
ASK FOR TRUCK SALES
Dealer Lic. D3013

REG. MIDGLEY HAS IN STOCK

1974 JEEPS

RENEGADE! CHEROKEE! CJ5! CJ6! PICKUP!

and the following used trucks:

—65 AUSTIN MINI VAN
—FARGO WITH CAMPER
—64 CORVAIR VAN
—CHEV PICKUP WITH HUSKY CANOPY

Reg. Midgley Motors Ltd.
736 Cloverdale 385-8756
Dealer Lic. D1132

$AVE $$

FOR IMMEDIATE DELIVERY
—BLAZERS
—SUBURBANS
—VANS
—CHASSIS and CAB
—CAMPER SPECIALS

EXAMPLE:

BRAND NEW
1974
CHEVY
½-TON PICKUP
Heavy duty springs, shocks, heavy duty clutch, underseal.

$3295

CORNELL
CHEV.—OLDS.
385-5777-till 9 p.m.
D. L. D3497

YEAR END CLEAR OUT
65 FORD 4-DR., V-8, A.T., radio $595
66 RAMBLER 770, 4-DR., 6-cyl., A.T. Radio $695
68 CHEV 4-DR., V-8, Radio $995
67 CHEV CAPRICE, 2-DR. Hardtop, V-8, A.T., P.S., Bucket Seats, Radio $1895
66 INT. ¾-ton Crew Cab, V-8, 4-spd. $1595
67 FORD ½-ton P.U., 6 cyl., 3-spd. $950
71 INT. ¾-ton 4x4 Crew Cab, V-8, 4-spd. $3895

LEN BARKLEY
Dealer Licence 3992
INTERNATIONAL LTD.
517 HERALD ST. 388-5508

A JEWEL
'55 International ½ ton pickup, tested. 35,000 miles on Scout motor. All new brakes, front end, etc. Heavy duty bumpers. Grill guard. Hitch. West Coast mirrors. Excellent body. $575. Small trade accepted. 642-3426.

'72 GMC BLAZER V8 AUTOMATIC, 4 wheel drive, power brakes, radio, rear seat. Excellent condition. 388-6481 days or 592-2279 evenings.

73 ECONOLINE 200 SUPER VAN. Power steering and brakes, V-8, automatic, radio. 7000 miles, $3,800. 384-7888 evenings, 479-8107 days.

1970 VOLKSWAGEN WINDOW Van, 37,000 miles, roof rack, reconditioned engine, $2,800 or best offer. 383-7389 between 1 and 5 or see at 2897 Glen Lake Rd.

'64 DODGE PICKUP WITH ALUminum canopy. Apt. 402-1350 Stanley Avenue. Between 5:00 and 7:00 p.m.

1970 CHEV ½-TON PICKUP, long box, 350 cu. in. engine, automatic, power steering and brakes. Custom radio. $2,550. 743-2627.

1964 ½-ton Chev. pickup, new paint, 8' box, front tow bar, split rims, overload springs, good rubber, offers to $1,300. 652-3436.

1966 CHEV ½-TON WITH HUNTer canopy, new tires. Clean. 642-3620 after 5.

'72 CHEVROLET ¾-TON, CANopy, 400 turbo, 10,000 miles. Call between 6 and 7 p.m., 656-4127.

1972 TOYOTA PICKUP AND camper, sleeps 4, asking $3,500. 656-3895 or 598-2741.

'67 CHEVROLET VAN, 6 CYLInders, standard, chromes. Offers. 384-0512.

66 GMC 1-TON, GOOD CONDItion, $1,100. 384-7888 evenings, 479-8107 days.

158 TIRES

Snow Tires

RADIALS
BELTED
4-PLY
RETREADS

All sizes, and types now in stock!

CHARGEX OR PAY DAY TERMS AT

D & D TIRE TOWN

1620 Blanshard
Victoria 382-7283
Duncan 746-7191

VERY GOOD 5.60X15 TIRE, mounted on 5-stud wheel, $10. 385-4259 after 5 p.m.

160 PARTS, ACCESSORIES

OUR NEW LOCATION
2130 Blanshard Street
Your Car's "Heart" is the BATTERY
For a Strong Sure Start Every Time GET an "ACME"
LOWEST PRICES IN TOWN
Delivered and Installed
FRANCIS BATTERY and TIRES LTD.

FOR SALE, ONE SHORT framed dragster complete with trailer, less engine, $225. One 400 series turbo hydromatic, transmission, $175. One 425 Olds. block and parts, $75. Offers, and will consider trades. Jack. 386-2377.

COMPLETE 350 WITH headers; highrise and Holley complete custom interior fits 64-65 Chevelle; new exhaust system; '64 Beaumont for parts. Phone between 5-7 p.m.: 656-4771.

RADIATOR REPAIRS, FAST TOP quality repairs at Maurice's Auto Body, 427 Bete St., phone 384-3121. Located behind the Burnside Pay and Save Gas Station.

WRECKING '63 BUICK WILDCAT, 2-door hardtop, bucket seats, power windows, 401 automatic. 479-5152, call between 9 a.m. and 2 p.m.

FOR PARTS OR WHOLE, 64 Corvair coupe. '64 Olds. F85 Wagon, also rebuilt automatic transmission fit any Dodge 318. 479-2406.

CAR RADIO SALES, ALL MAKES and models. Clearance prices. Burnside Car Radio, 350 Burnside Road East. 385-7379.

MUST SELL, '61 VW FOR PARTS, engine and transmission good. Offers. Phone after 6 p.m. 384-1490.

1300 VOLKSWAGEN MOTOR, completely rebuilt, First $165. 478-5024.

FOR SALE, INTERIOR PARTS for 1960 Thunderbird, console, panelling, etc. 383-1492.

57 CHEV., 3-SPEED, STANDARD transmission, $35; fly wheel, $10; 64 alloy powerglide. 478-2218.

UNIROYAL WIDE OVALS, F60x14SS, Ford chrome rims, knock offs, $80. 386-1725.

1970 TOYTOA COROLLA AUTOmatic. Must sell. Whole or parts. 592-2820.

WANTED: WINDSHIELD FOR 4-door hardtop '57 Pontiac. 478-3248.

'61 CHEV. PARTS OR WHOLE, $30. 658-8118.

'64 VOLVO, REBUILT TRANSMISsion. Blown motor. Offers. 479-3324.

52 CHEV. PANEL PARTS OR whole body. Offers. 479-2659.

1600 VOLKSWAGEN ENGINE, rebuilt. Offers. 479-2798.

SCRAP CAR REMOVAL, WITH or without wheels, 479-1609.

56 METROPOLITAN
Phone 478-1479

1956 CHEV. 2-DOOR HARDTOP body and 283. 478-5302.

63 RENAULT GORDINI FOR parts, free. 477-1395.

162 AUTO REPAIRS, SERVICE AND TOWING

TRANSWILL AUTOMATIC TRANSmission specialists. 384-2851. Rebuilt auto transmission from $69.95. Tune-up from $11.95.

VOLKSWAGEN SPECIALISTS, complete repairs, 1950 Oak Bay Ave. 598-3525.

SCRAP CARS HAULED, $15 PER car, local. 478-6212.

166 CARS AND TRUCKS WANTED

YES!! We'll Buy Your Car!

GIVE US A CALL!
382-9111

PAID FOR OR NOT
WE'LL GIVE YOU
Top Dollars
Immediately

GARDEN CITY AUTO

2978 Douglas
Open 'til 9
NIGHTLY

Good, Clean
CARS AND TRUCKS
WANTED
CASH IN 5 MINUTES
— PLIMLEY —
1010 Yates St.

Top prices paid for your car or truck, paid for or not.
SPEEDWAY
VOLKSWAGEN
PORSCHE — AUDI
Both sides of Yates
385-2415

WE NEED CARS
—DESPERATELY—
WILL PAY CASH OR
WILL CONSIGN
HIGHEST PRICES PAID
NATIONAL MOTORS
819 Yates
Victoria's most trusted name for 69 years!

C—A—S—H
FOR YOUR CAR
AT
SUBURBAN
PHONE GERRY
386-6131

WE BUY CARS
FOR CASH
1960-1968
PALM MOTORS LTD.
2936 DOUGLAS AT BURNSIDE

WANTED: GOOD CLEAN AUTOmatic domestic compact car for my wife to drive. Please call 383-1891.

CARS AND TRUCKS
Top dollar at Gem Motor Sales
480 Esquimalt 382-7195

106 CARS AND TRUCKS WANTED

WANTED FOR CASH

Sport Cars
Luxury Cars
Muscle Cars
Import Cars
Compact Cars
Motorhomes
Trucks
Motorcycles

HIGHEST CASH PRICES PAID FOR LOCAL PREMIUM AUTOMOBILES PAID FOR OR NOT!

DePAPE

847 YATES
384-8035
DePAPE MOTORS LTD.

WANTED

LATE MODEL IMPORT AND DOMESTIC CARS. TOP PRICES FOR YOUR CLEAN USED UNITS. TRADE UP OR DOWN.

DOUGLAS
VOLKSWAGEN
PORSCHE-AUDI
388-5466

McCALLUM MOTORS WILL PAY top dollar for any make or model car or light duty truck — call today. It pays to look at Yates and Cook.
McCallum Motors Ltd.
McCALLUM MOTORS LTD.
382-6122
ALSO
McCALLUM MOTORS
COLWOOD CAR LOT
478-1741

WANTED: GOOD, CLEAN domestic automatic compact car for my wife to drive. 383-1891.

ART'S CAR SALES
310 Bay St. D-3629 383-8302
BUYING and CONSIGNING

168 CAMPERS, TRAILERS AND MOTOR HOMES

EMPRESS Leisureland

2524 Douglas St.
382-5331
After 6
382-7121

1973
SECURITY
CAMPERS

Only 8 Left!
2 — 8'; 2 — 8½';
4 — 9½'

BUY NOW!
Beat the Price Increase!

WE RUN A
VERY SIMPLE
BUSINESS

(A Division of
Empress Pontiac
Buick Ltd.)
D.L. 3482

S. J. PEDEN LTD.

VANGUARD

— Campers
— Trailers
— Mini Motorhome
— 5th Wheel
— Truck Canopies

OPEN ROAD Motorhomes

At Real Savings

Trade Clearance

8' Caveman	$995
8' Ran Dell, c-w furnace	$895
8'6" Sea Gull, c-w furnace, oven	$1095
'73 8'6" Vanguard	$1425
8' Lougheed tent trailer	$575
14' Kustom Koach, loaded	$1595
8' Canopy, complete with C-W seats	$350

CANOPY TOP RENTALS

ALUMINUM SHEETING

We are pleased to announce the addition of custom cut aluminum camper and trailer sheeting. If you are building we now are able to supply all materials including spruce framing, panelling, appliances, windows and all parts and accessories.

S. J. PEDEN LTD.
2855 Quesnel St.
386-3464
D.L. 1054

SACRIFICE
First $4,500 offer takes 1973 Golden Falcon 25' House trailer. Used 2 months, new condition throughout. 592-9547.

73 DODGE MOTOR HOME, 18', sleeps 6; air-conditioned speed control, shower. 592-7454 after 6.

15' OASIS TRAILER, $1050, stove, oven, furnace, brakes, hitch, sleeps 5. 479-6023.

168 CAMPERS, TRAILERS AND MOTOR HOMES

WINNEBAGO

73 CLEAROUT
SAVE UP TO
$2300

1—D22 Indian
1—D22T Indian
3—D20 Braves
1—D27 Chieftain
2—Mini-Winnis
1—27' 5th Wheel

7 Year GMAC Financing!

—ALSO—

WINNEBAGO

Pickup Kaps
To Fit Any Pickup
PRICED FROM
$349

As low as $20 per month.
Contact Les Blow
385-5777 or 656-4482

CORNELL
CHEV-OLDS
3050 Douglas
Dealer Lic. D3497

LOVE

TO DO BUSINESS WITH YOU

Choose a direction and go. Feature for feature, dollar for dollar, an R.V. is the only way to go

Our home is your home so take time to visit at our large display of NEW and USED TRAILERS—CAMPERS—MOTORHOMES

YEAREND SPECIALS are posted on each unit.

PURVIS FLACK

Trailer Sales Ltd.
Dealer Lic. D 3587

SALES
and
SERVICE
1080 Goldstream
478-8377

OPEN SUNDAYS BY APPOINTMENT ONLY

YOUR SATISFACTION IS OUR RESPONSIBILITY

WELDING SHOP — SANI DUMP — PROPANE
WINTER STORAGE

BEAT THE 74 PRICE INCREASE

IT'S TRUE — there will be a BIG INCREASE IN PRICE of all 1974 RV's, but why not BEAT THAT INCREASE and buy a 1973 RV. You'll SAVE YOURSELF a lot of MONEY. COASTLINE TRAILER CENTRE, has a GOOD SELECTION OF 1973 TRAILERS and MOTORHOMES to choose from. Our low no trade prices will SAVE YOU MONEY. IT MAKES GOOD SENSE to SAVE MONEY when you have the chance.
NOW'S YOUR CHANCE AT

COASTLINE

TRAILER CENTRE
1915 QUADRA ST.
388-6021
"TRY US
YOU'LL LIKE US"
Dealer Licence No. D-3579

FENNELL'S
TRAILER SUPPLIES
Parts — Propane — Repairs
Profiled Aluminum
FLEETCRAFT TRAILERS
GALAXIE CAMPERS
SPORTSMAN CANOPIES
Winter Hours
Open 7 days a week
6459 Pat Bay Hwy. 652-2511

McCALLUM MOTORS LTD.
Buccaneer campers for Datsun, Toyota, and Mazda Trucks. Priced from only $1,195. It pays to look at Yates and Cook. McCALLUM MOTORS LTD. 382-6122.

WINTER SPECIAL, 1969 CRUIsaire soft top model 300 tent trailer. Body and Egyptian cotton tent in top condition, includes door canopy, sleeps 4 on twin double beds, $225 firm. 479-7633.

NEW 19' FLEURY MOTORHOME Compact, cozy, steel frame, handles like a station wagon. Jackson's, 974 Goldstream. D-1389.

CAMPER, PROPANE STOVE and tank $250. Good condition. 748-8283 Duncan.

8'6" VANGUARD CAMPER. 385-0468

Spell it out!

When you have something to sell, the easiest way to find a buyer is to spell it out in print! You do that by placing a low-cost Classified Ad in the newspaper, telling our readers what you have to sell. Give us a call at 386-2121. We'll help you spell it out today!

168 CAMPERS, TRAILERS AND MOTOR HOMES

New 1973 Campers

11 FT. WEEKENDER
Toilet, 4 cu. ft. 3-way fridge, furnace, stove and oven, double sinks, double tanks, 12 volt demand water, six sleeper.
WAS $3382 NOW $3182
3 TO CHOOSE FROM

11 FT. WEEKENDER
Toilet, shower, vanity, hot water, 4 cu. ft. 3-way fridge, furnace and blower, eye level oven, escape hatch, double sinks, 12 volt demand pump.
WAS $3917 NOW $3717
2 TO CHOOSE FROM

9 FT. WEEKENDER
Toilet, shower vanity, hot water, 4 cu. ft. 3-way fridge, furnace, 3 burner and oven.
WAS $3475 NOW $3275

PARTS—SERVICE—REPAIRS
—RENTALS—
Dominion Motors
Motor Dealers Licence No. D-2946
Victoria, B.C. 1703 Blanshard
Across from the Hudson's Bay Parking Lot 385-5012

GOLDSTREAM
Trailer Supplies
A division of Goldstream Mobile Homes Ltd.
CHRISTMAS IS NEAR
Buy a gift here for your recreational vehicle
PARTS and ACCESSORIES
All the parts and accessories you need to build or remodel your recreational vehicle
2994 Jacklin Rd.
478-8391

impala CAMPING WORLD SIDNEY

TENT TRAILERS
FIFTH WHEELS
MOTOR HOMES
10077 GALARAN RD., SIDNEY on Pat Bay Hwy. 656-5504
Dealer No. 2456

DOGWOOD TRAILER SALES
PARTS — PROPANE
RENTALS
RANDELL TRAILERS AND CAMPERS, 478-6841
2630 Deville Road
Dealer Licence D-2257
Highway 1 and Millstream Rd.

CHRISTMAS HOLIDAYS? Trucks and campers for rent. No mileage charge rates available. Hertz Rent A Car, 388-4411.

169 MOBILE HOMES AND PARKS

BOB'S
MOBILE HOMES
LTD.
D1478 25 Crease Ave.

Another 74
MARLETTE here now
See them for
STYLE and FINISH

Set up in our Park
Space No. 374,
24-44 FOUR SEASONS
$14,950 furnished plus Washer and Dryer.

10-45 SPACEMASTER
Really Clean $4150.

12-45 SQUIRE
Awning, skirting $8459

TRAVEL
Trailers—Campers—Canopies

386-3623 478-4979

WAGON TRAIN

VICTORIA'S LARGEST DEALER
of Mobile and Modular Homes
2515 Government St. 386-3291
731 Goldstream Ave. 478-7333
974 Goldstream Ave. 478-5812
6647 Sooke Road 642-5533
Trans Cda. Hwy, Mill Bay 743-5571
PORT ALBERNI — NOW OPEN

OPEN 9 A.M. TO 9 P.M.
—"Modern Homes for modern PEOPLE"
—More than 30 HOMES to choose from
—SPACES available for ALL PURCHASES

ATTENTION!!
All mobile homes are eligible for B.C. HOME OWNER'S GRANT

Dealer Lic. No. D4-148

WAGON TRAIN
HOMES LTD.

Happy Valley HOMES LIMITED
Dealer's Licence No. D-1837
—$1,000 — HOMEOWNER GRANT NOW AVAILABLE
—NEW DOUBLE WIDES IN STOCK
—RETIREMENT PARK SPECIALISTS
—PARK SPACE AVAILABLE FOR ALL PURCHASES

2681 Sooke Road
478-8303

ONE OWNER
SPECIALS

—12x61 — McGuiness
—3-BR family home
—Priced for quick sale

—12x56 — Haralex
—2-BR — All set up in family park — Move right in

HAPPY VALLEY HOMES
478-8303

GOLDSTREAM
MOBILE HOMES LTD.

PARAMOUNT PREMIER
MONARCH AND PARKWOOD
Modern park space available with all purchases

2885 Trans-Canada 478-1731
2994 Jacklin 478-8391
Dealer Licence No. D-2328
OPEN 9-9

CEDAR CREEK
Mobile Home Park

Large spaces, 2 recreational buildings, golf course, hiking trails etc. Children 14 years and over accepted. Pets OK, cablevision, underground services. On 45 wooded acres, planned to be B.C.'s most beautiful park. Shawnigan — Mill Bay Road. Phone 743-9711.

HOUSE BUYING COSTS SCARE you!!! Try my way — 2 Bedroom Mobile Home, full price $5200; or $100 down with 100% financing. Southtown Mobile Homes, call personally, Paul Horner, 753-4107. D.L.-3755.

10X55 2 BEDROOM DE LUXE mobile home. Extra large 16' living room. New electric coloured appliances. New wall-to-wall carpets - drapes. Very clean in and out. Must sell. Sacrifice $3750 firm. 112-879-7646 anytime. Private.

DOUBLE-WIDE 1971 LEADER Mobile Home. Make your bid on this like new 20x40 3 Bedroom luxury Mobile Home. Call Paul Horner collect at 753-4107, Southtown Mobile Homes, D.L.-3755.

$100 DEPOSIT HANDLES — 1973 Moduline 12x48 2 bedroom Mobile Home, fully furnished, 100% financing available or any legal tenders. Call Southtown Mobile Homes, 753-4107, D.L.-3755.

RENT RUT
I have a beautiful 2 bedroom Mobile Home on a large private lot. $100 deposit will buy this one. Call collect, 753-4107, open 9 till 9. D.L. 3755. Listing No. 6).

169 MOBILE HOMES AND PARKS

TRIANGLE HOMES LTD.

Watch for our
1974 Models

2435 Trans Can. Hwy,
Victoria, B.C. 478-1774
D 2360
Closed Sundays

WINTER PARKING FOR MOTOR homes, trailers, campers, anything on wheels, in clean sheltered area. 656-5411 or 656-5633

CANOE COVE MARINA LTD.

MUST SELL, 12X60, 2-BEDROOM Mobile, like new, completely set up on beautiful landscaped space. Reduced to $12,500. 478-6382, after 5.

TOTE-EM
TRAILER SALES
478-1041 Days 384-8791 Nights

TRAILER SPACES, BIG LOTS, nice location. Reasonable. Mill Bay. 743-2074.

185 CONVALESCENT AND REST HOMES

BEAUTIFUL MANSION IN ROCKland have vacancy on main floor, private bath, 24 hour care, registered nurse in charge, tray or dining room service, suitable for couple or single, government licensed 385-4922.

NEAR BEACON HILL PARK, James Bay, semi-private vacancies, 1 gentleman upstairs, 1 lady downstairs, homey atmosphere, Government Licensed, 24 hour staff, Medina Rest Home 385-5533.

FAIRFIELD DISTRICT. GOVernment licensed. Semi-private for one gentleman and semi-private for lady. Tray service. Bell and intercoms. 24 hour supervision. 386-8181.

GRANT PLACE — RETIREMENT LODGE
999 Humboldt 384-8631
Where good food and care is of the utmost importance. 24 hr. staff.

WE WELCOME PAYING GUESTS in our beautiful Rockland Area home, excellent food, guests own library-TV lounge and sunroom. Phone 384-4352.

ROOMS IN PRIVATE HOME, private and semi-private. Join a happy family today. Needs to be seen to be appreciated. Reasonable rates. 478-8256.

LOVELY REST HOME IN FAIRfield, 1 private room, first floor, for 1 elderly lady. Tray service in room, laundry, hair set, very good meals. 384-1750.

VACANCY ON GROUND FLOOR, diets arranged, special care for blind persons and couples taken. Victoria Press, Box 371.

CHARMING ACCOMMODATION. Ladies. No stairs. Nutritious meals. Kindly attention. 384-0693.

LOVING CARE FOR MOTHER or father. Call Mrs. Mack, 383-9315. Fairfield Rest Home.

FAIRFIELD DISTRICT. GROUND floor vacancy. Semi-private. Own bathroom. Ladies only. 385-1814.

190 ROOM AND BOARD

MALE PENSIONERS, PRIVATE and share, main floor, TV, laundry, Johnson at Fernwood. 385-3547.

FATHER AND DAUGHTER want room and board, December 1st. Write Packer, 33889 Elm, Abbotsford, B.C.

ROOM NEAR PARLIAMENT Buildings, good meals, apply apartment 104-345 Michigan Street.

GOOD BOARD AND ROOM, $125 a month. 592-4150.

AVAILABLE AT THE CANTERbury Inn, 310 Gorge East. 382-2151.

ROOM AND BOARD, CLOSE TO sea and city. $110. Call 382-0670.

193 ROOMS TO RENT

TOURIST ROOMS
Single $4 and up
Also weekly prices
Few light housekeeping
In beautiful historic Roccabella
777 Blanshard 385-9030

FOR YOUNG LADY, VERY small room, self-contained, but cooking can be shared in common kitchen. $51. 1413 Fernwood Road, 383-0724.

CLEAN, COSY ROOMS. RENOvated. Single $4.50-$6.50. Double $6-$9. Weekly rates available. King's Hotel. 570 Yates, 385-9212.

DOWNTOWN HOUSEKEEPING rooms. $16.50 week. Oxford Hotel, 777 Fort St. 384-5751.

PLEASANT, KITCHEN PRIVIleges, $55 monthly. Fernwood Hillside area, 384-6717.

ONE SELF CONTAINED SLEEPing unit, no cooking facilities. Apply Coffee Mac's or phone 384-9547.

CLEAN ROOM FOR STUDENT or working man. After 4 p.m., 383-7510.

BASEMENT ROOM, NEAR washroom, laundry, toilet. $55. 536 Cecelia, 385-1200.

FURNISHED ROOM SUITABLE for light housekeeping. Close in, 315 Vancouver St.

NICELY FURNISHED, LIGHT cooking facilities. $40-$50 month. Working person. 385-2845.

197 HOUSEKEEPING TO RENT

2512 DOUGLAS ST.
FURNISHED
Clean and comfortable
$55 and $70
Resident Caretaker, 384-5830
A. BERNARD and CO. LTD.
655 FORT ST. 384-9335

FAIRFIELD, SINK, FRIDGE, stove. Share bath, washing machine. Retired or working man, $80. 1121 Collinson St. after 6 p.m. No transients.

CLOSE TO DOWNTOWN, QUIET, clean, sink and fridge, suitable for 1 person. Mature lady or gentleman. 383-1277.

GORGE ROAD, QUIET, CLEAN, fridge, hot plate, all found, middle-aged business man only. $65. 388-9490.

SMALL BRIGHT FURNISHED room, carpet, TV, suitable for working person or student, 383-4082.

HOUSEKEEPING ROOM OPposite Victoria General Hospital, $55 month. Including gas and hydro. 383-9467, after 5:30 p.m.

FAIRFIELD, BASEMENT BEDsitting room and kitchenette. Responsible business girl or student. 384-6905.

COMFORTABLE ROOM, KITCHen utilities, separate entrance, suit gentleman. Shelbourne - McKenzie. 477-1654.

FURNISHED HOUSEKEEPING room, Pensioner. 2311 Dowler Place 383-6675.

ROOM TO RENT, $50, KITCHEN facilities, linen supplied. Caretaker, 1010 Linden Avenue, 382-2351.

RICHMOND-OAK BAY, 2 ROOM suite, suit female. All facilities. $80. 383-6576 after 4.

YOUNG WORKING PEOPLE TO share house in James Bay. 383-2622.

NEWLY DECORATED, ALL found, quiet elderly gentleman only, vacant, $60 month. 386-3717.

CLEAN FURNISHED ROOMS. Share kitchen. Walking distance downtown. For girls. $55. 385-2829.

LARGE SUNNY ROOM, FIREplace, shag carpet, kitchen facilities. 598-3266, 478-8763.

ROOM AND KITCHENETTE, clean, warm, all supplied. Shop, bus. 383-9794.

RITZ HOTEL
710 Fort St. 383-1021

2-ROOM SUITE, WORKING PERson, $75. 1109 Princess Ave.

199 HOUSEKEEPING ROOMS WANTED

MATURE COLLEGE GRADUATE looking for housekeeping room for up to $80 per month, or room and board, up to $100. Close to bus stop. Preferably near UVic. No drugs, clean place required. Out all day, has some own furniture. 592-2070 Tuesday after 4, or Wednesday after 9 p.m.

RELIABLE LADY PENSIONER requires houskeeping room, central, about $60. 478-4373.

200 APARTMENTS TO RENT UNFURNISHED

HERITAGE HOUSE
520 Rithet Street
2-bedroom suite, quiet and convenient. Adults. 383-1733.

MATURE WOMAN OR GENTLEman, 1 bedroom, $122 all found, Fairfield. 384-9452.

ONE-BEDROOM SUITE, MAIN floor. Close in. $145. Available December 1. 382-4943 after 5 p.m.

200 APARTMENTS TO RENT UNFURNISHED

Park Pacific

PRESENTS
THE LORD HARLEY
3220 QUADRA ST.
BRAND NEW
Another Park Pacific prestige address for the discriminating. A few suites still available with all amenities
2 Bedrooms, 1½ baths, over 1,000 sq. ft., from $255
3 Bedrooms, 2 baths, 1,280 sq. ft., from $295
4 Bedroms, 2 baths, 1,635 sq. ft., from $350
2 Bedrooms, den, 1½ baths, 1,185 sq. ft. $285
Mature, young adults are welcome. Sorry no pets. Call our courteous resident manager Mr. L. Salon 386-3711, Suite 106 or Mr. H. Lipp 383-2225 or 388-5491.

THE SEAPORT
APARTMENTS
200 DALLAS ROAD
156 large, finely appointed suites located on the waterfront at Victoria's gateway to the Pacific across from the breakwater. For the most discriminating. A prestige address, all appointments tastefully carried out,
2 Bdrms., Dec. 1, $290
Executive suite, viewing Juan de Fuca Straits where international visitors ply the waterfront.
Live where its happening at the Seaport. Two courteous resident managers and wives to assist with your move in and care for your every need. No children or pets please. For further information call: Mr. H. Lipp 383-2225.

MOUNT EDWARDS
APTS.
1002 VANCOUVER ST.
NOW OPEN for Viewing
Occupancy available Dec. 1
SPACIOUS Luxurious suites
With the CHARACTER you have been looking for in Downtown Victoria.
—Modernize kitchens in teak with deluxe appliances and free cooking
—Hobby Room
—Elevator
—Free Cablevision
—Controlled entrance
—Laundry Facilities
All suites contain shag carpet throughout and luxury appointments.
2 bedroom from $195
Unique studio suites from $160
No children or pets, please. For appointment to view call caretakers: Mr. and Mrs. Simpson 385-3575, of if no answer 477-8926.

OPEN TO VIEW

Commencing NOV. 19
Daily 11-4

NEW
MACAULAY BEND
APARTMENTS
1000 Esquimalt Rd.
Large well appointed suites. For occupancy Dec. 1 or later. Sorry no children or pets.
Ph. 385-3435

P.R.B
P. R. BROWN
AND SONS LTD.
762 Fort Street
Phone 385-3435

GORGE TOWERS
200 GORGE RD. WEST
Across from Gorge Park

OPENING NOV. 15TH
44 SUITES FEATURING
—Panoramic view of the Gorge
—Extra large balconies
—Controlled entrance
—Cablevision
—W-W carpets

2 BEDROOMS From $190

NO CHILDREN OR PETS

Open for viewing during the week. For weekend or evening viewing, call Mr. L. Poffenroth, 383-4911.

DANE DEVELOPMENTS
383-6222

Occupancy Dec. 1
Deluxe 2 Bedroom Suite
w-w Carpet . . . Elevator
Best Soundproofing
Free Cablevision, Parking
383-6222
Resident Caretaker 383-8030

ESQUIMALT

NEAR NAVAL HARBOUR
1 bedroom suite in brand new small apartment building, $150 includes cablevision. A very good building, should provide you with trouble free living. Phone Shawnigan Realty at 383-0311 or 384-7474 (Geoff Hodgson)

Now Renting

NIAGARA GARDEN APTS.
—2 BR 2 storey townhouses
—WW carpets
—Drapes
—Cablevision
—Patio gardens
—Underground parking
—Swimming pool
—Heat, water included
—$225
—Ph. 383-8614.

TO RENT — 1-BEDROOM CONdominium, 360 Dallas Road. Balcony with seaview. Dishwasher, stove, fridge, garburator. Rent $200 per month. Can be furnished if required. Call Mr. Newton, 385-7451.

HISTORIC JAMES BAY 4-PLEX, lower 2-bedroom suite, available December 1. Electric fireplace, mature professional preferred. Exterior painting to be done in Spring. Manager 5-646 Simcoe Street, $150.

LARGE 2-BEDROOM, COloured appliances, elevator, balcony, indoor heated pool. Esquimalt area. $185. December 1st. Small baby welcome, no pets. 383-3638.

CARLYLE APTS.
230 Oswego 592-9516
1 bedroom 4th flr. $145
Cablevision, drapes, intercom, balcony, etc. Parliament Buildings area. Adults. No pets.

200 APARTMENTS TO RENT UNFURNISHED

Montreal Trust

PROPERTY
MANAGEMENT
1065 FORT 386-2111

THE WESTBAY
531 Westbay

NEW
WATERFRONT
APARTMENTS

Quiet waterfront location. Large spacious apartments with sweeping views of the harbour area, swimming pool, sauna, ample parking, sorry no more children or pets.
1 BR from $160
2 BR. from $200
Resident Manager 385-5229

ROYAL ARCADIA
866 Craigflower

An indoor Swimming pool is the feature of this new building conveniently situated for transportation and shopping. Large, well appointed suites. Sorry, no more children or pets.
2 BR. from $200
Resident Manager 386-0124

ELLERY HOUSE
831 Ellery Street

2 BR family units featuring separate entrances, storage room in each unit, wall-to-wall carpeting, drapes, etc. Children welcome.
2 BR. $164
Resident Manager 385-0251

CRAIG HOUSE
885 Craigflower Road

Quiet location on bus route with handy shopping, good parking, swimming pool and sauna privileges. Well appointed suites with W-W carpeting. Sorry no more children or pets.
2 BR. FROM $195
Resident Manager 382-7493

Prestige Apartments
1420 Beach Drive

Oak Bay Waterfront — $350
Beautiful seaviews from one of Victoria's best locations. Quality construction, luxurious design, 2 bedrooms, 2 bathrooms, soundproofing.

North West Trust COMPANY

CHARTER HOUSE
435 Michigan
384-8923

REGENT TOWERS
415 Michigan
383-6216

All rental Enquiries
WELCOME
386-3534

VERMAY MANOR, 843 CRAIGflower, now renting. Attractive new apartments.
—Wall-to-wall carpets
—Colored appliances
—Excellent views
—Billiard and hobby room
—Sauna
—Elevator
—Freezer space available
—Some covered parking
—Bus at door
—1-Bedroom, from $145
—2-Bedrooms, from $180
—1-Bachelor suite, avail. $140
—Controlled entrance
—Adults only
—No pets
—Resident Manager, 385-4132 or 384-2276.

NOTTINGHAM
COURT
1635 COOK ST.
1 and 2-bedroom suites ranging from $158 up. Excellent layouts with consideration for homelike living. Fully carpeted, drapes, stove and fridge are included. Call Mr. Friesen at 388-9251.
No children — No pets
Management by Jack Mears
Oak Bay Realty Ltd.
386-2291

THE SEAGATE
ON VICTORIA'S HARBOUR WATERFRONT
SHORT WAITING LIST
DIAMOND DEVELOPMENTS
RESIDENT MANAGER, 383-1721

GORDON HEAD TOWNHOUSES
Blair and Larchwood

Perfect for family living, 2 and 3 bedroom units. Spacious living room and dining room, wall-to-wall carpets, including all appliances, rumpus room, full basement, separate courtyard, beautiful playground. No dogs or cats. Within just 3 blocks of all schools. 477-5422
Managed by
Edgecombe Properties Limited

1939 LEE

½ block from Jubilee, same street as Eric Martin Institute.
—mature adults only
—very large suites
— next door to shopping centre
—therapeutic pool and sauna
Bachelor, $140; 1 bedroom, $159; 2 bedrooms, $200. Hatley Holdings Ltd. Res. Man. 592-7741 from 3 - 7 p.m.

VELMAR COURT
2926 Harriet Road. (Off Gorge Road.) Now renting for Dec. 1, 1973. Controlled entrance, coloured appliances, large fridges, excellent laundry facilities, close to buses, working elevator, and excellent views. 2 bedroom suites from $175. Adults only, no pets. Please call 479-6294 or 479-1861 for viewing.

BLUE CEDAR
820 Craigflower. New building still available, a few 1-bedroom suites, and one 2-bedroom, realistic rents, recreation, exercise and hobby room, adults only, no pets. Resident manager, 382-5641.

ONE BEDROOM SUITE, WARM, electric stove, fridge, automatic laundry, cablevision. Adults only. Apply suite number 5, Fairhill Apartments, Hillside and Cook. $125 month. 388-7139.

LUXURY SUITES ON BEACH Drive in Oak Bay. Up to 2-year lease. 2 bedrooms, 2 bathrooms. $350 and $400 per month. Call N. L. Ross, 382-6151, Westerham Estates Ltd.

DUNSMUIR HOUSE
831 Dunsmuir Road, 388-4943
1 and 2 Bdrm. suites
UTAH APARTMENT ENTERPRISES

RUDYARD KIPLING, SPACIOUS 2 bedroom, 2 bathroom apartment. Choice location, beautiful sea view. Utilities, storage space. December 1st occupancy, $375. 385-1071.

ROCKHEIGHTS VILLA, 742 Lampson, large 2-bedroom suite, colored appliances. Elevator, heated pool, 1 child welcome. $185. 383-3638.

ESQUIMALT
Near Naden, self contained 2 bedroom, available Dec. 1. No pets or children. Ample parking and storage. After 6, 477-8096.

LORD STANLEY MANOR
1350 Stanley Avenue. 1-bedroom suite, $146, Mature adults. No pets. Resident Manager, 384-8264.

SIDNEY
Georgia Manor, 10159 3rd Street. 1 and 2-bedroom suites. Resident Manager, 656-4838.

TIDELINE APTS.
1470 Dallas Rd.
SORRY, NO VACANCIES
Res. Manager. 382-5851

ORCHARD HOUSE
647 MICHIGAN 382-4650

LOVELY WATERFRONT
2 Bedroom — 912 Selkirk
384-0428 Abaco Realty 385-0611

MODERN 1-BEDROOM UPPER suite, Hillside-Cedar Hill area. $145 includes all utilities. 384-5304.

200 APARTMENTS TO RENT UNFURNISHED

BROWN BROS. on BLANSHARD
385-8771 (ANYTIME)

"BACHELOR"

$55—ALKAZAR MANSIONS, 1206 Fairfield Road, older person only, Dec. 1-73.

$130—LORD ESSEX, 240 Simcoe St., w-w carpet, vacant.

"ONE BEDROOM"

$140 — CALINA APTS., 1750 Chambers, w-w carpets, Dec. 1-73.

$145—PANDORA VILLA, 1130 Pandora Ave., w-w carpets, Dec. 1-73.

$165—ROCKMEARE MANOR, 1144 Rockland Ave., w-w carpets, Dec. 15-73.

$145—SKYLINE APTS., 2925 Qu'Appelle, w-w carpets, Dec. 1-73.

$150—YORK MANOR, 121 Rendell St., w-w carpets, Dec. 1-73.

"TWO BEDROOM"

$175 — CALINA APTS., 1750 Chambers St., w-w carpets, Dec. 1-73.

HAMPSHIRE HOUSE
$325. 1159 Beach Drive, Oak Bay. Waterfront. Large 1 BR suite with 1½ baths, stove, fridge and garburator. Ground floor at water's edge. Lease. Available Dec. 1.

BERMUDIAN APTS.
$70. 2602 Graham. Studio suite for lady. Stove, fridge. Hillside-Quadra area. Available Dec. 1.

505 GOV'T STREET
$60. Studio suite partially furnished for lady. Shared bath. Available now.
PEMBERTON, HOLMES LTD.
384-8124 Night 384-8126

$250 — WILLOW COURT — EXcellent 2-BR condominium available in new building overlooking Gorge Waters, opposite Gorge Park. Very spacious w-w carpets, all electric, dishwasher, sauna room and therapy pool. Vacant. View by appointment with
BROWN BROS
ON BLANSHARD
385-8771 Anytime!

TOWNSIDE MANOR APTS.
975 Balmoral
$174.00
2-Bedroom Apartment
Available December 1
P.R. BROWN and SONS, LIMITED
762 FORT STREET Ph. 385-3435

Goodacre Towers
350-360 Douglas
ACROSS FROM
BEACON HILL PARK
2 BEDROOMS
1 BEDROOM
BACHELOR SUITES
NOW AVAILABLE
385-8111

DELUXE CONDOMINIUM
2-bdrm. suite with den on Dallas Road close to Clover Point. 1-year lease at $385 per month. 2 bathrooms. No children or pets please. Call: RICK KINNIS, 388-4271.
J. H. Whittome and Co. Ltd.

DELUXE WATERFRONT APT., 2 bedrooms, 2 baths, available immediately.
P. R. BROWN AND SONS LTD.
762 Fort Street Ph. 385-3435

AVAILABLE DECEMBER 1ST. Gorge-Tillicum area. Downstairs apartment with fridge and stove. 1 bedroom, bathroom, livingroom. $115 per month. Okay four between 1 p.m. - 4 p.m. Phone 384-2379.

ST. CHARLES ST.
Available Dec. 1, 1 bedroom suite, large rooms, 2 fireplaces, 1 block from stores and bus. Responsible quiet tenants preferred. $150. 383-6128, after 6 p.m.

2 SELF-CONTAINED SUITES with cablevision. Available December 1st. One 2-bedroom, utilities, stove, fridge, $175. One 1-bedroom, utilities, stove, fridge, $135. Phone 384-1645.

ONE 2-BEDROOM UNIT, AVAILable December 1st. Children welcome. Apply Manager, Suite 112, Cloverdale Townhouse Apartments, 991 Cloverdale Avenue, 386-2608.

FOR RENT IMMEDIATELY bachelor housekeeping room, gentleman only. $60 a month. Mr. Dickson, 385-5380, 10 a.m. - 5 p.m. only.

CLEARVIEW APARTMENTS, 1258 Yates, large 2 bedrooms, $153. Cablevision, parking included, 384-7785.

ONE BEDROOM, ONE BACHElor. Available December 1st. For information call 385-5101 after 5 p.m.

2 BEDROOMS, NO STEPS, PRIvate entrance, parking at door, heat included, available December 1st, $175 per month. 386-1943.

HARBOUR SHORE APTS., ESquimalt, large attractive, 2-bedroom suite, no small children or pets. 385-3561.

TWO BEDROOM SUITE, AUTOmatic heat, hot water, fridge and stove supplied. Working couple. No pets. 2554 Prior. Apply suite 2.

ESQUIMALT NEAR NADEN 1 bedroom suite, no pets, available December 1, 656-1779.

MODERN, 2-BEDROOM APARTment. Young couple with baby preferred. Hillside, $135. 382-9738.

201 APARTMENTS TO RENT FURNISHED

THE ROYAL SCOT
425 QUEBEC ST. 385-3543
This new apartment bldg. offers: Fully furnished 1-BR suites — Color TV, shag carpets, linen, dishes, laundry facilities, indoor pool, whirlpool, sauna, games room, underground parking.
OCEAN PROP. MANAGEMENT

2512 DOUGLAS ST.
FURNISHED
Clean and comfortable
1 BR. $110
Resident Caretaker, 384-5830
A. BERNARD and CO. LTD.
655 FORT ST. 384-9335

DELUXE UNITS—COLOR TV

210 HOUSES TO RENT UNFURNISHED

GORDON HEAD TOWNHOUSES
Blair and Larchwood
Perfect for family living, 2 and 3-bedroom units. Spacious living room and dining room. Wall-to-wall carpets, including all appliances, rumpus room, full basement, separate courtyard, beautiful playground. No dogs or cats. Within just 3 blocks of all schools. 477-5422
Phone between 4 p.m.-8 p.m.
Managed by Edgecombe Proper-Limited

MORNININGSIDE WEST
LARCHWOOD AND LAVAL
We will have some 3-bedroom townhouses available. Featuring 2 and 3 bathrooms, full basements, automatic oil heat, 1,220 and 1,281 sq. ft., W-W carpeting, drapes, fridge, range, washer, dryer, fireplace. Rents from $285.
Byron Price and Associates Ltd. 385-2458

$325. 522 ST. CHARLES. 5 BR Rockland mansion. Master BR has own 3-pce. bath and private balcony. Beautiful grounds. Available immediately. $185. 3139 TILLICUM. 3 BR older home close to schools and shopping centre. Available Dec. 4.
PEMBERTON, HOLMES LTD.
384-8124 Night 384-8126

TOWNHOUSE NEAR SWAN LAKE
3 bedrooms, living room, large closets all rooms. Small garden. Two parking spares. Quiet block. Available Dec. 1st. To view call:
KER AND STEPHENSON LTD. 385-3411

SOUTH OAK BAY
2-bedroom house with stove but no fridge. Available immediately for middle-aged-older couple. No children or pets. $225 per month. Call 598-3321, Jack Mears Oak Bay Realty Ltd.

ESQUIMALT
Immaculate 4-bedroom home, full basement, living room, dining room, double plumbing and drive-in garage. In-law suite or 4th bedroom with bathroom en suite. Available immediately. Rent $300 per month. NEWSTEAD REALTY LTD. 382-8117.

AVAILABLE DECEMBER 1ST. Gorge-Tillicum area. Very spacious main part of house. 3 bedrooms, bathroom, sundeck, carport, wall-to-wall shag in livingroom. Fireplace. Huge rumpus room with fireplace. $215 per month. May tour between 1 p.m. - 4 p.m. Phone 384-2379.

TOWNHOUSE, 3 BEDROOMS plus study. Walking distance to all schools and University of Victoria. Have been transferred, take over lease with 8 months remaining. Available January 1. Only $240 per month. Cable TV, appliances and water included. 477-8830 or 477-4713.

IF YOU HAVE A SMALL HOUSE or apartment and would like to exchange it for similar accommodation in West Vancouver for part of December 22nd to January 2nd, please phone 386-6848, Victoria, for details.

AVAILABLE DEC. 1ST, MODERN 4-bdrm. home, full basement, double plumbing, rumpus rm. Wall-to-wall thru-out. Near University and K-Mart. $300 per mo. Victor Wong, 385-2458. Byron Price and Assoc. Ltd.

FINLAYSON AREA — LOVELY 2-bdrm. home. Drapes, fridge and stove. Long rent. Available Dec. 1st. $200 per month. BOORMAN INVESTMENT CO. LTD., 1111 Government St. 386-9212.

BLENKINSOP AREA—LOVELY 2 bedrm. home. Wall to wall, drapes, fridge and stove. No pets. Avail. Dec. 5th. $225 per mo. BOORMAN INVESTMENT CO. LTD., 1111 Government St. 386-9212.

2215 ARDWELL AVE.—SIDNEY 4-bdrm. deluxe home, close to schools, immaculate condition. $250 month. Sorry, no pets. Lease available. Mr. Elwell, Gordon Hulme Ltd., 656-1154.

BRENTWOOD, MODERN TWO-bedroom home with fireplace, stove and fridge. Garage and 3rd bedroom or rec room in full basement. One year lease. $225 per month. Phone 642-8801.

IRMA ST. $140. AVAILABLE DEcember 1st. 385-6625 after 3.

211 HOUSES TO RENT FURNISHED

FURNISHED 3 BEDROOMS, 2 bathrooms. Modern home on 1½ acres with 150' of glorious waterfront on Satellite Channel, 2 miles to Swartz Bay ferry terminal, 4 miles to the airport, only 20 min. drive to downtown. 12' boat and motor, with 2 sets of fishing tackle for the big ones in the front yard is included. 2—5 month lease. Phone Mr. Martin, 980-2638 business hours, 922-3000 evenings.

REDUCED RENT TO SOMEone who will share household duties plus tend 1 cow, and chickens in owners absence. Could be working girls or couple. Victoria Press, Box 462.

FULLY-FURNISHED 2-BEDROOM home for 5 weeks. Commencing December 22nd. All appliances. Light and water included. $170. Phone 478-4647.

COSY BUNGALOW, FIREPLACE. Suitable quiet couple. All utilities included. Sorry no children or pets. 478-3011.

FURNISHED 2 BEDROOM MObile home with den, on private property, in Glen Lake area. $150 month. 386-2404, 5 to 6 p.m.

WEIR'S BEACH RESORT
Winter Rentals. 2-bedroom. 17 miles to city. Adults $100 per month. No dogs. 478-3323.

212 HOUSES WANTED TO RENT

IF YOU DON'T WANT TO SELL your home, we have reliable tenants waiting to rent. Phone Mr. Walls, Property Management, Boorman Investment Co. Ltd., 1111 Government St., 386-9212.

WANTED: SMALL HOUSE TO rent for single person with dog. Comox Area. 43333 Keith Wilson Road, Sardis, B.C. 823-6993.

2 OR 3 BEDROOM HOUSE OR duplex. Married with 2 children and one pet. Before the 5th of December. 477-9656.

SMALL 2 BEDROOM HOUSE OR cottage by responsible professional woman. Rent up to $150. 384-0521. Rm. No. 36 after 4.

YOUNG MARRIED COUPLE would like small 1 or 2 bedroom house or duplex. Phone 383-2711.

YOUNG COUPLE WITH CHILD require low rental house or apartment urgently. 384-8385.

SINGLE BUSINESS MAN, EARLY 30's, seeks small cottage-type house in or near City. 383-0836.

WORKING COUPLE WITH DOG seek small house up to $120. Dentse, 388-6618, days.

3 MATURE GIRLS NEED UNfurnished house, urgent, 385-3277 call anytime.

WORKING MOTHER WITH 1 child would like to share house with same. 478-3333 after 9 p.m.

215 HALLS, WAREHOUSES, STORES AND OFFICES TO RENT

PRIME RETAIL OR OFFICE space on old Island Highway, Victoria side of Parsons Bridge. Will build to suit approximately 1500 sq. ft. ground floor and same first floor. Parking for approximately 30 cars. Further expansion possible. Perks Florist's, 478-3750.

SINGLE OFFICES OR OFFICE area. We will finish to your specifications. Receptionist, telephone answering and storage area for merchandise, all available. 824 Johnson St. 384-9865.

SMALL DOWNTOWN OFFICE APproximately 450 sq. ft. air conditioned in modern building, opposite City Parkade, $160 per month. 383-4168.

WAREHOUSE SPACE — DOWNtown near The Bay. Approx. 400 sq. ft. with 15' ceiling. Cement block and heated. Contact Gardner Realty Ltd., 385-7721.

3,000 SQ. FT. RETAIL STORE OR offices. 16' ceiling, ground floor. Next to Reid Centre and Bastion Square. Will light and heat to suit. 477-1980 or 477-3003.

3,000 SQ. FT. WAREHOUSE OR storage area, city side Johnson Street Bridge, Store Street, 12' Ceilings. Phone 383-4411.

AVAILABLE DECEMBER 1ST 1973, 3700 sq. ft. Wharehouse in Esquimalt with office. Could be divided 478-3225.

OFFICE SPACE UP TO 1200 SQ. ft., near Mayfair, off street parking, 388-6688.

MEDICAL - DENTAL - PARAmedical, 720 sq. ft. Prime location. 592-2494.

DOWNTOWN OFFICE, OR STUdio, 567 sq. ft., heat and electricity, $125. 386-3928, 477-2106.

215 HALLS, WAREHOUSES, STORES AND OFFICES TO RENT

NOW!
Professional Office Space with Hydrotherapy Pool and Saunas included.
EXCELLENT LEASE RATES
NEW BUILDING
GROUND FLOOR SPAACES
AMPLE PARKING
HIGH DENSITY RESIDENTIAL AREA
ONE BLOCK
FROM ROYAL JUBILEE HOSPITAL AND ERIC MARTIN INSTITUTE.
1939 Lee Ave.
For Further Information, Hatley Holdings Ltd. 385-5911 or 384-4480

Montreal Trust
PROPERTY MANAGEMENT
1065 FORT 386-2111

WAREHOUSE OR OFFICE
at 2610 Douglas Street across from Victoria Press. 3,000 sq. ft. in 1,000 sq. ft. units. New building. Heat, air conditioning and bathroom facilities in each unit. $270 per unit.

DOWNTOWN OFFICE SPACE
Approx. 500 sq. ft.
Convenient location.
Heat, hydro, water, elevator.
Janitor service included.
Facing Fort Street.
Apply Property Management Department
KER AND STEPHENSON LIMITED
385-3411

NOW LEASING
RETAIL SPACE
FORT AND DAVIE ST.
BRAND NEW BUILDING
Situated across from the JUBILEE HOSPITAL in high traffic area, on site parking. Individual UNIT areas of 1,000 sq. ft. each. Completion by Oct. 30, 73. EXCLUSIVE LEASING AGENTS Victoria Realty Ltd., Don Munro, 386-3585, Res. 477-1705.

HILLSIDE HOUSE — NOW renting. A 4-storey air conditioned professional building across from Simpson-Sears.
LANGFORD — corner of Goldstream and Spencer. Offices from $150 per month. Just finished and ready for occupancy.
BANK OF COMMERCE — On Douglas and View. 400 sq. ft. office available. Immediate occupancy.
For information call:
R. I. MURPHY 384-8126
PEMBERTON, HOLMES LTD.

FORT ST. — CLOSE IN — ground floor, furnished and equipped, heated office space — total area 800 sq. ft. Your ½ share all found includes parking stall. Suitable for real estate, insurance, accountant or? — Also approx. 400 sq. ft. heated warehouse available in same bldg. Eves. call 477-4662. Dickie Agencies Ltd., 919 Fort St., 382-4312.

WAREHOUSE SPACE. ANY SIZE area up to 17,000 sq. ft. We will divide into smaller sections, $1.20 per sq. ft. per year. Discounts for large areas. Two entire floors of 7,000 sq. ft. available. Price negotiable. Electric freight elevator, indoor loading and unloading. 824 Johnson St. 384-9865.

1000 SQ. FT. CONDOMINIUM warehouse, $245 month. 1 or 2-year lease. 656-5166.

233 MORTGAGE LOANS AND INSURANCE

A VIDCO MORTGAGE MESSAGE
8 PER CENT
mortgages available for qualified borrowers. Call us for free advice.
VIDCO 386-1381

NEED MONEY?
TO BUY—BUILD—REMODEL—REFINANCE
1st—2nd—Equity Mortgages Arranged or Purchased
—AGREEMENTS FOR SALE PURCHASED OR SOLD
—BUILDERS INTERIM FINANCING ARRANGED
—We loan in ALL AREAS including Up-Island
—For Quick, Courteous, Confidential Service call
DON MacGILLIVRAY
ROBERTS INVESTMENTS AND MANAGEMENT LTD.
702—1175 Douglas
Tel. 388-6691 (24-hour service)

FIRST AND SECOND MORTGAGE FUNDS AVAILABLE AT COMPETITIVE RATES. UNLIMITED FUNDS, CONVENTIONAL AND PRIVATE QUICK DECISIONS. CALL MR. McKENZIE, 386-7521 (anytime). BOORMAN INVESTMENT CO. LTD., 1111 GOVERNMENT ST.

MORTGAGE MONEY
Private and Institutional Fund available for all types of mortgage financing. Buying a home or refinancing for investment or to pay off debts. Mortgages and agreements bought and sold. KAJ JACOBSEN 382-9191. CANADA PERMANENT TRUST REAL ESTATE DIVISION.

MONEY FOR YOU!!!
To buy, build, remodel, refinance Mortgages arranged, purchased or sold. SAVE time — get RESULTS by calling:
GORD G. COWAN 598-3321
Jack Mears' Oak Bay Realty Ltd.

MONEY TO LOAN ON MORTgages. Quick decisions. Also agreements and mortgages purchased for cash. See us for top price.
A. BERNARD and CO. LTD.
655 Fort Street 384-9335

MORTGAGE FUNDS AVAILable. Reasonable rates. No credit rejects. Call Mr. Rowland 388-7891 or 383-2282 Valaire Holdings Ltd. Licensed Broker.

CASH FOR YOUR MORTGAGE or agreement for sale. Quick decisions and highest prices paid. M. Braithwaite, Financial Survey Ltd., 384-9305, Res. 592-0638.

HAVE PRIVATE MONEY TO ARrange or buy small first mortgages. Quick decisions. Mr. Sivertsen, City Brokerage, 386-3547.

BUY. SELL
OR TRADE
THROUGH
CLASSIFIED
DIAL 386-2121

233 MORTGAGE LOANS AND INSURANCE

WE SPECIALIZE IN FINANCING
LAND DEVELOPMENT APT. SITES, ACREAGE, OR SHORT TERM HOLDINGS ANYWHERE IN B.C.
1ST OR 2ND MORTGAGE LOANS
CASH VALUATIONS ON EXISTING MORTGAGES OR AGREEMENTS GIVEN WITHOUT OBLIGATION
COURTESY TO FELLOW BROKERS
PH. LEN THOMAS, SR., Collect
384-7128 (Res.: 479-6382)
Douglas Hawkes Ltd.
990 Blanshard St.

NO BONUS
1st and 2nd MORTGAGE LOANS
Here is your opportunity to borrow the inexpensive way. You may borrow up to 90 per cent of your propery value whether your home is paid for or not. No amounts too small or too large. Interviews in the privacy of your own home.

EXAMPLES

Amount	Payments from
$2,000	$25.00
$5,000	$63.00
$10,000	$127.00
$15,000	$191.00

15 year ammort. 5 year term
FOR FAST, COURTEOUS SERVICE CALL ME TODAY. MONEY IMMEDIATELY AVAILABLE
W. A. (Bill) Hodgson
385-4528 385-2451
24-Hour Service
Byron Price and Associates Ltd.

BROWN BROS. on LANSHARD
385-8771 (ANYTIME)
MORTGAGE MONEY
Any Amount—Any Reason
Home or Business
Interviews
Evenings and Weekends
Call
JOHN ADDICOTT
BROWN BROS. AGENCIES LTD.
"Since 1918"
1125 BLANSHARD ST.
385-8771 (anytime)

1st and 2nd MORTGAGE LOANS
PRIVATE AND INSTITUTIONAL UNLIMITED AMOUNTS FOR COMMERCIAL RESIDENTIAL AND CONDOMINIUMS
INTERIM FINANCING
BUILDING LOANS
MORTGAGES AND AGREEMENTS PURCHASED
IMMEDIATE DECISIONS
Competitive Interest Rates
P. R. Brown and Sons Ltd.
762 Fort St.
385-3435

234 MORTGAGES FOR SALE

1st QUALITY
1st MORTGAGES
$ 3,000, 10½%, Int. only
7,850, 10½%, Int. only
11,000, 10½%, Int. only
26,200, 10½%, $270.00 5-yr. term
All these 1st mortgages have been carefully selected to give the investor a sound investment. For full details of available mortgages, call VINCENT HOLMES, 384-8124. PEMBERTON, HOLMES, LTD.

235 WANTED TO BORROW

FIRST MORTGAGE $22,000 AT 10½% 5-YEAR TERM. EXCELLENT COVENANT. FOR DETAILS CALL MR. McKENZIE, 386-7521. BOORMAN INVESTMENT CO. LTD., 1111 GOVERNMENT ST.

$15,000 TO MAY 1, 1974. $1500 interest on principal. Extremely good security. Victoria Press, Box 467.

WANTED BY BUILDER: 1ST mortgage funds, either interim or long term. 478-6715.

240 BUSINESS OPPORTUNITIES

23 UNIT MOTEL
Nanaimo, B.C.
One of VANCOUVER ISLAND'S finest 23 UNIT MOTELS situated close to city centre and in excellent condition. Colored television, several 2 room kitchen units, private patios and very attractive 2 bedroom suite for owners. Attractive financing available and priced for quick sale at
$248,000
For further particulars please call Clare Belcher or Wil Wilson at 384-9335. (MLS 5973).
A. BERNARD AND CO. LTD.
655 Fort St. 384-9335

RESTAURANT
for lease with option to buy, seating capacity of 78 or more, 1st class condition; new equipment, seaview, warm and friendly atmosphere, licensed premises, Phone Doris Adams, 385-9765 or 658-8105. Charman Pacific Realty Ltd.

"OWNERSHIP CAN BE YOURS"
A family home-type business including a home to live in, with 4 bedrooms. Very desirable location adjacent to apartment blocks and good quality residences. Grocery volume approaching $70,000. Start your business career now and keep looking ahead to a great future. Asking $59,500. MLS 5790. Call now.
386-2111 ROY KAISER 477-6813
MONTREAL TRUST CO.

MACHINE SHOP
$65,000 — 5,000 sq ft floor space. Good equipment. Great opportunity to purchase long-established shop. Owners retiring. For information call DEL MARSHALL, 386-3231 — 479-5894. Block Bros. Realty.

MARINE AND MOTOR REPAIR
Small shop located in growing Port Alberni, $2,000. Ideally suited for mechanic or mechanically minded person. 724-1313.

BEAUTY SALON
Well established in downtown area. 3 or 4 stations, $5500. Victoria Press Box 472.

FULL RESTAURANT EQUIPment and stock for sale, good condition, 916 Gov't., 383-0333.

240 BUSINESS OPPORTUNITIES

JACK MEARS
OAK BAY REALTY LTD.
"The Professional People"
Coast to Coast
Real Estate Service
2194 OAK BAY 598-3321
201-727 JOHNSON 386-2291
3618 SHELBOURNE 598-3344

2.46 ACRES — HUGE BUILDING ON MAJOR ROAD — $115,000
8 RENTALS — COMM. ZONED
What an opportunity. Vendor must sell. Front part of property has 35,000 sq. ft. com. zoned, with 155 ft. of road frontage. Balance of land is almost square, with Capital Region indicating a possible subdivision. New subdivisions all around. Building is ideally laid out for huge market, building supplies; furniture sales, car sales, or nursery man. Wonderful living quarters with up to 3 bedrooms. About $50,000 below replacement. Must sell. MLS. F. WILLS. 598-3344.
JACK MEARS' OAK BAY REALTY LTD.
3618 SHELBOURNE

LICENSED DINING LOUNGE
BEAUTIFUL DECOR
PLUS 2 SUITES
This is a renowned premise, with a distinctive Chalet-type theme. Present owners have more than doubled the business in a year, but it is far from its potential. Kitchen only operates 4½ hours a day, 6 days a week. Has 68-seat capacity, and could be expanded. There are four lots, with 100' on highway, and 100' on second road. Two matching buildings (one not even used) are on front two lots. In beautiful area, with sweeping views from second storey. Owners must sell for health reasons. F. WILLS, 598-3344.

RESTAURANTS
$20,500 — Seats 60 — 9 yr. lease, near the parliament bldgs., fantastic potential.
$38,000 — Dining Lounge — 5 yr. lease renewal, seats 60. (Summer 115), licensed. This is really an exciting business.
$41,000 — Extra large cafeteria style restaurant. Marvellous opportunity for the right person.
$42,000 — Licensed for 122 persons. 8 yr. lease. High traffic area. Low rent.
388-4271 THE ZIEGLERS 592-1768
J. H. Whittome and Co. Ltd.

PHARMACY
PRESCRIPTIONS and SUNDRIES
Thriving business grossing approximately $150,000.00 per year and still growing. Post Office and B.C. Tele. and Hydro collections. Great location for increased business—good parking. OPPORTUNITY KNOCKING at only $17,500 plus stock averaging $40,000. CALL NOW J. D. "Joe" BLODGETT 656-5653. Homefinders Wall and Redekop 386-2911.

HERE IT IS
$18,500
This kind is rare. Well established and well diversified family business. Retail. Rental, etc. Husband can operate nicely with a few hours help from wife. Presently netting over $16,000 and growing at phenominal rate. Owner retiring. Act quickly. Phone DEL MARSHALL, 479-5894, 386-3231 Block Bros. Realty.

BE YOUR OWN BOSS
Buy this potentially lucrative INTERIOR DECORATING AND SERVICE business for less than cost of stock and fixtures, apply some initiative and imagination, and your future is assured. Located in the rapidly expanding area of Sooke. Asking $3,500. For further information please call:
Mike Rylands 478-4761 478-5561
Block Bros. Realty Ltd.

EARN WHILE YOU LEARN
This is an opportunity to shape your future on. A successful local sewer and drain business is for sale, and the vendor is willing to spend up to a month to break in the new owner in all areas. This is the busy time of year for this one, so grab that phone now and call JAMES ORR at 386-3231 or 385-2246, Block Bros. Realty.

YOUR CHOICE
PREFERRED FAIRFIELD. Large 12-room home presently operated as a rest home. Now with new gov't licensing procedures here is your chance to help yourself and/or others on a nice home. Asking $59,000 fully equipped. Call GERRIT KLOOTWYCK, 386-3231 — 479-3313. Block Bros. Realty.

Family Business
Drycleaning in an expanding commercial area. Reasonable rent—new lease available. Good equipment. To view:
388-4271 THE ZIEGLERS 592-1768
J. H. Whittome and Co. Ltd.

ATTENTION BARBERS-STYLISTS.
You're missing the boat if you don't investigate this. Modern 1 chair barber-stylist shop in an ideal location. Quality clientele and booming business. Monday to Friday hours, which means weekends off, all replies confidential. Reply to Victoria Press, Box 410.

$245,000
Auto court, trailer park, established on 14 park-like waterfront acres. Year round 98% occupancy. Lots of room for expansion. This is a good one. $80,000 down will handle. Write or call Fred Marconi, M.L.S. — 5257
MARCONI REALTY 386-3941
302—620 View St. Victoria, B.C.

VARIETY STORE
Established business in excellent area of other busy shops. Low rental lease. Postal sub-Station contract. Reduced $9500 plus stock. For full particulars call LEIGHTON NOBLE, 386-2955 or res. 658-8968. Mayfair Realty.

LUCRATIVE BEAUTY SALON
Desire a business that will really curl your hair? Try a $12,000 plus net profit and call GLENN NICHOLLS. Island Pacific Realty, 388-6231 or 479-5971.

BAKERY FOR SALE DIRECT from owner. Turnover over the last 7 years exceeded $100,000 per annum. Down payment of $8,-10,000 will handle. Balance over 5 years at 9% interest. Inquiries Victoria Press, Box 311.

CAFE
Seats 39. Excellent area near Cook and Fort. Can be brought back to a very profitable business. See it and make an offer. G. F. Weston or Lee Forbes, 385-1431, British American Realty Ltd.

RESTAURANT
In shopping centre—seats 59
Excellent equipment
Lloyd Ellis 658-8222
Island Homes Ltd., 2504 Douglas St. 386-7545

REAL ESTATE COMPANY OR partnership for sale. Postal Box 894.

TRANSPORTATION COMPANY for sale 112-749-3481

241 BUSINESS OPPORTUNITIES WANTED

HAVE REFRIGERATED TRUCK — Delivery coverage: Victoria to Nanaimo — interested in distributing additional Food Lines. Victoria Press, Box 474.

244 REVENUE PROPERTY

Good Investment
Leased Warehouse
9,200 sq ft of concrete warehousing just 2½ years old. Excellent tenant. Showing a gross of $19,160 and a net of $18,460. Asking $165,000 with good terms.
SHEILA PEPIN
385-7761 (24 hrs) 388-6176 (res.)
D. F. HANLEY AGENCIES LTD.

PUT YOUR MONEY TO WORK
Watch your equity grow as the rents from this older triplex make the mortgage payments. Rents on three 1-BR suites have not been increased in over a year. Excellent rental area within walking distance of downtown. Fruit trees. On corner lot. $42,500.
Olive Webber VI Berringer
478-7733 478-5561 385-3693
Block Bros. Realty Ltd.

DUPLEX
side-by-side, two bedrooms each, all electric heating, could be easily converted to 4 or 6-plex in the future. At $48,000 this is most attractive to an investor. Only 5 years old. Please call J. J. WILLIAMS for further information, 386-2955 or res. 479-1163. Mayfair Realty.

244 REVENUE PROPERTY

CANADA PERMANENT TRUST
ON DOUGLAS AT FORT
OAK BAY TRIPLEX
This lovely 20-year-old unit has just come on the market. Three excellent self-contained, 2-bedroom units, kitchens and baths plus 3-car garage on apartment zoned lot in this very desirable location. Live in one and enjoy the revenue of the two rentals. Priced at $78,000. For detail and to view now, call HERB McDANNOLD, 658-8844 or 382-9191.

SHOPPING CENTRES
FRAZER VALLEY
75,000 sq. ft. of building with mall space of approximately 10,000 sq. ft. Giant brick construction, air conditioned over 300 parking stalls, good long-term leases. Half interest available. $200,000 down.
VICTORIA AREA
13,918 sq. ft. of stores — good long-term leases, $300,000 down. Call PAUL HYATT, 656-3150 or 382-9191.
CANADA PERMANENT

DUPLEX
JUST LISTED
An up and down duplex in James Bay with 2 BRS in each unit. A bit of renovating could make this a profitable venture. A good size lot in an area proposed for apartments in the new zoning recommendations. This may not be on the market long, so don't delay. Asking price $28,500. Call MR. SIMONS, 388-9172 anytime.

NEW DUPLEX
SIDE BY SIDE
Spacious duplex with view in Doncaster area. 1,900 sq. ft. each side. Includes 3 BEDROOMS and large Rec. Room, LV RM., DN. RM. and bar type kitchens. Price reduced from $67,500 to $64,500 for quick sale. Act Now. Call MR. BADHAM Off. 388-9172 or Res. 383-5062.

LOWER YATES
Commercial property downtown — 500 block Yates — 21,290 sq. ft. of property plus approx. 46,000 sq. ft. of floor space. Call MR. BADHAM, Off. 388-9172 or Res. 383-5062.

FARMERS & MERCHANTS TRUST
731 FORT STREET, VICTORIA, B.C.

APARTMENTS
43 SUITES—A well designed newer block in a good location. Shows 9.9% equity return. Good cash flow. Only $12,500 per suite.
44 SUITES—Five years old, near government buildings. $560,000, with excellent 8% financing, too!
76 SUITES—A fine block in excellent location. Near 10% return on investment.
Many other large and small blocks as well. For particulars, call ALMER OLSON, Royal Trust Company, 384-8001.

DELUXE NEW APARTMENT
29 Large Suites
$435,000 with 9¾% Mortgage
Prime location close to Parliament buildings, WW carpetting, ELEVATOR, Moffat appliances, HOT WATER HEAT, Beautiful Exterior, Excellent return, Low down payment. Here is a choice investment for the future.
Call DANE DEVELOPMENTS LTD.
383-6222

5-SUITE APARTMENT
EVERYTHING IS IN TOP CONDITION IN THIS BEAUTIFUL BLOCK IN WHICH ALL OF THE SUITES HAVE TWO BEDROOMS, WITH KITCHEN, DINING ROOM AND LIVING ROOM. THIS WAS BUILT AS AN APARTMENT BLOCK. AN EXCELLENT INVESTMENT AT $82,000. THERE IS AN EXISTING LOW INEREST MORTGAGE WHICH MAY BE ASSUMED.

NEW
26 SUITE APARTMENT
SUPERIOR CONSTRUCTION
8 TWO-BEDROOM SUITES
15 ONE-BEDROOM SUITES
3 BACHELOR SUITES
PRICED AT $395,000
FOR INFORMATION ON EITHER OF THE ABOVE PLEASE CALL DAVE TAYLOR OR BILL SIDHU, CITY TRUST, 477-9551

44 SUITES
First time on the market — Modern (approximately 5 years old). Good mixture of one and two-bedrooms — Excellent location — Large 8½ per cent Mortgage available.
$575,000
A. BERNARD and CO. LTD.
655 FORT ST. 384-9335

GOOD FINANCING
Off Fairfield Road 327-9 Masters on Moss Rocks. Good View of sea, Valley and City and Mt. Baker. Has many built-ins plus 9 B.R., 7 Bathrooms, 5 L. Rooms 5 F. Places, 6 sundecks. Wall to Wall all this and more for $126,000. Call SUE WARKE, 386-0414 or LARRY QUAGLIOTTI, 479-6609 or 388-6231. Island Pacific Realty.

FOUR PLEX
4—Two bedrm. Apartments, all carpeted, 4 ranges, 4 refrigerators, electric heating; utility room plumbed for W-D, paved parking area. Stucco and siding. Over $7400 gross income. Total price $63,500. Call TED CHARTRES 479-1667 res. 385-5508.
J. H. Whittome and Co. Ltd.
Royal Oak Branch

32 SUITES
Just one year old. No vacancies. Bachelor, one-bedroom and two-bedroom suites plus one bedroom and den suites. Finest quality construction, electric heat, lovely shag wall to wall, elevator and ample parking. 9¼% $270,000 mortgage, full price only $450,000. LEIGH-ON NOBLE, 386-2955 or 658-8968. Mayfair Realty.

VICTORIA
3 storey, near new, 12,000 sq. ft. office building plus parking lot. 5 year gov't. leave. A must to investigate. $370,000. For information call 385-3769.

2 COMMERCIAL PROPERTIES
2531 Government St. Gross revenue $7,600. Asking $48,900. 1608 ½-9½?— Quadra St. Gross revenue $5,700 asking $42,900. Will consider trade. 386-1943 or 385-3120.

DOWNTOWN
2 storey, 2 year old office building. Gov't lease and public company lease. $220,000. For information call 385-3769.

245 REVENUE PROPERTIES WANTED

DESPERATELY NEEDED
1—6 to 8-suite apartment.
1—12 to 30-suite any decent location. Please call Ross at Royal. Ross Corby, 384-8001. The Royal Trust Company.

245 REVENUE PROPERTIES WANTED

4 SUITES OR MORE CONVERsion required immediately. Please call G. Ireland at C. N. Montague Realty, 384-9318 or Res. 658-8408.

4-10 SUITE APARTMENT, with 3-bedroom owners suite. 479-7094.

247 COMMERCIAL OR INDUSTRIAL PROPERTIES

GO
And check these two carefully.
PRICE — $70,000.
TERMS — Negotiable.
LOCATION — Colwood.
ZONING — General Commercial.
LOT — 70x350.
MLS — No. 5197.

PRICE — $48,000.
TERMS — Negotiable.
LOCATION — Colwood.
IMPROVEMENTS — Triplex.
INCOME — $490 per month.
ZONING — General Commercial.
LOT — 70x130.
MLS — No. 5198.

CONTACT WILF COTTON
388-6424 479-3876
BAYSHORE REALTY LTD.

8.47 ACRES
Commercial waterfront with foreshore rights. Close to sewer, power and water. Could be developed now. Converted to trailer pads for holding. Adaptable to any development.
Price only $110,000, $20,000 down.
BUD ZUCK
384-8001 382-0349
The Royal Trust Company

Commercial Lot Close To Douglas and Hillside
Close to 10,500 sq. ft. of zoned (C-2) commercial land. Lot is 55x190 and slopes back naturally for underground parking. Priced at $67,900. MLS 6083.
388-4271 RICK KINNIS 477-9394
J. H. Whittome and Co. Ltd.

LOOKING TO THE FUTURE BUSINESS EXPANDING?
Light industrial zoned lot comprising of a duplex and house, 60x120—7200 sq. ft. Bringing in revenue of $330 per month. Close to Hillside Government and Gorge. Asking $43,500.
D. H. MacGillivray
Roberts Investments Ltd.
702 — 1175 Douglas St. 388-6691

SHOPPING CENTRE
HILLSIDE AVENUE
A new 18,000 sq. ft. centre just across Hillside from Simpsons-Sears. Ample parking, excellent exposure. 9,000 sq. ft. still available.
R. I. MURPHY, 384-8126
PEMBERTON, HOLMES LTD.

ZONED M-1
5 lots — close in, corner location. $5.00 per sq. ft. phone Vaughn Thompson, c/o M. P. TELLIER SECURITIES LTD. 386-7551 or res. 658-8541.

VICTORIA
3 storey, near new, 12,000 sq. ft. office building plus parking lot. 5 year gov't. lease. A must to investigate. $370,000. For information call 385-3769.

DOWNTOWN
2 storey, 2 year old building. Gov't lease and public company lease. $220,000. For information call 385-3769.

ASKE HOLDINGS LTD.
Company requires commercial lots big or small, with or without buildings. Please call 656-1162.

COMMERCIAL LOT WITH building for sale. 656-3813, evenings 656-4102.

250 HOUSES FOR SALE

CANADA PERMANENT TRUST
Guaranteed Sale
Before you list find out how this can work for you. 382-9191.

Property Appraisals
R. S. (Gus) DYER 598-2348 or 382-9191

MORTGAGES
Call K. M. JACOBSEN at 658-8679 or 382-9191.

OAK BAY
UNIVERSITY AREA
Immediate possession on this beautiful custom built 1700 sq. ft. split level home situated on a large landscaped lot in a choice location. Living room has attractive rock fireplace, dining room opens on to large sundeck, modern kitchen, 3 good bedrooms, 1½ baths. Rec room has fireplace and room for additional development in basement. Only $56,500. Call HERB McDANNOLD now at 658-8844 or 382-9191. (MLS6045).

OAK BAY TRIPLEX
This lovely 20-year-old unit has just come on the market. Three excellent self-contained 2-bedroom units, all with large living rooms, modern kitchens and baths, plus 3-car garage on apartment-zoned lot in this very desirable location. Live in one and enjoy the revenue of the two rentals. Priced at $78,000. For details and to view now, call HERB McDANNOLD, 6658-8844 or 382-9191.

TOWNHOUSE
UNIVERSITY AREA
Deluxe accommodation featuring 3 bedrooms, living room with open fireplace, modern kitchen including fridge and range, 1½ baths, wal-to-wall carpet throughout, full basement and 2-car parking — plus a covered pool and sauna on the grounds. All this at $30,500 with a low down payment. To view now, call HERB McDANNOLD, 658-8844 or 382-9191 (MLS 6064).

Condominium Superb
Three bedrooms or 2 and den, antique brick fireplace, separate dining, large kitchen with utility off, two entrances, controlled front door, covered parking, extra storage and all quality construction. One-year-old building in Esquimalt. $29,900 — excellent value. GRAY LAITE, 656-5267, or SID HASLAM, 477-1994 or 382-9191 (MLS 5890).

VIC GENERAL AREA
5 Bdrms.—$39,000
Extra large older home with near new wiring, heating, plumbing. Very well decorated throughout. Over 2,000 sq. ft. on 2 floors. Live on main floor and rent out up to 4 rooms to hospital staff across street. Apartment zoned lot. For more details call PATRICK DOERKSEN, 478-3432 or 382-9191 (MLS).

Canada Permanent

MOVING FOR CHRISTMAS
Brentwood area, 6813 Wallace Drive. 3 bedroom split level, large L-shaped living and dining room, fireplace, feature walls, cement patio off dining room, en-suite plumbing off master bedroom, 9 percent mortage, total price $37,500. For viewing call 386-0575 after 5:00 p.m.

LAKE HILL
Beautiful home, fantastic view, 3 bedrooms, fully developed basement. Large kitchen, dining room, den, 2 bathrooms, 2 fireplaces. Wall-to-wall carpet. New living room and dining room drapes, new stove. Only $39,500. No agents please. Owner, 479-5372.

HAVE YOUR NEW 4 BEDROOM home built by Wergeland Construction Ltd. on 1-3 acre by Metchosin Golf course. Large lot on Arrow Street only 2 blocks from K-Mart. Asking only $49,700. Information phone L. Wergeland Construction, 478-2998.

250 HOUSES FOR SALE

BICO
BOORMAN INVESTMENT Co. Ltd. — 386-7521

BROADMEAD HEIGHTS
UNOBSTRUCTABLE SEA and MOUNTAIN VIEWS
For those who desire complete privacy yet appreciate that "Top of the World" feeling — this house is for you! There are 1900 sq. ft. with 3 large bedrooms, 2 full baths, thick, sunny wall-to-wall throughout, a 24x12 family room sheltered balcony runs the whole length of the house on the view side. Also, there is a full high basement for further development and attached double drive-in garage. Price: $79,500 with flexible financing (MLS 4906). Make this brand new house your home, it will be EASY and FUN. For more information and an appointment to view, please call
MRS. GISELE SAMEC
386-7521 382-8743

OAKLAND SCHOOL AREA
3-bedroom family home listed at $28,000. Nice neighborhood, easy care lot, separate garage and finished basement with separate entrance and extra plumbing. (MLS 5508). For more information call —
MRS. O. ZACHARY
386-7521 592-2265

TREES—TREES—TREES
About half an acre of beautiful trees — plus a brand new 1300 sq. ft. home — three bedrooms, master with ensuite bathroom, spacious living room with fireplace opening to guest sized dining room — full cement basement with roughed-in recreation room, also with fireplace. The location is Happy Valley. (MLS 5979). Very reasonably priced at $44,000. For further information and to view, please call,
386-7521 JIM DAVIES 598-4728

BEAUTIFUL BROADMEAD
$54,500
"No step" charming 2-bedroom plus den rancher features spacious living room and separate dining room with rich wall-to-wall carpeting and superb rock fireplace and sliding doors to secluded and delightful landscaped garden patio and GAZEBO. Modern bright kitchen with built-in stove and self-cleaning oven and adjoining utility with two sliding doors. A wide, room. Two bathrooms. To view this exclusive by appointment only.
MRS. MARILYN SECORD
386-7521 592-2134

SAANICH
Gracious, Immaculate 3-bedroom home in country atmosphere close in. L.R. with F.P., DR. bright kitchen. Room for development down. Priced realistically at $36,000. (MLS) Please call:
386-7521 M. MARSUIN 592-2214

YOUR PLACE IN THE SUN
Modern — amongst modern homes — large living room with Sandstone fireplace, three bedrooms up, one in basement with rec. room, double carport, excellent school facilities, prestige area. MLS 5936.
Price $47,500. For appointment to view please call,
386-7521 JIM DAVIES 598-4

250 HOUSES FOR SALE

D. F. HANLEY AGENCIES LTD.
3293 DOUGLAS ST. 385-7761
OR
3021 SHAKESPEARE ST. 388-4294

EXECUTIVE HOME IN-DOOR POOL

Professionally landscaped, situated on a quiet cul-de-sac overlooking the STRAITS OF GEORGIA. Formal living room with fireplace and hearth, feature dining room, plus family kitchen for MUM with a patio and panoramic seaview from all of these rooms. THREE bedrooms, plus a feature ensuite off Master bedroom. Family size rec. room with wet bar, rock fireplace and games room adjoining and for your added enjoyment a completely enclosed IN-DOOR POOL with feature fireplace, sauna, full bathroom, change rooms and view of the ocean. Definitely a quality home with many extras. Price $137,500. Now vacant.
FRED CARVER 598-2581
DOUG BAVINGTON 598-3929

P.R.B
P. R. BROWN
AND SONS LTD.

CITY PROPERTY 6 ROOMS

Older style family home with 2 sets of plumbing and hot-air heating. On a large lot presently zoned for apartment use. Asking $26,800. MLS 5719. Please call:
STAN WINTERBOTTOM
385-3435 598-2253

—P.R.B.—
P. R. Brown and Sons Ltd.
762 Fort St. Victoria, B.C.

LAST CALL
BRAND NEW
HUGO HUCKER HOMES
ONLY FOUR LEFT IN
PRIME GORDON HEAD
$41,700 to $42,900

ONLY ONE LEFT IN CENTRAL SAANICH, $39,200. ONLY FOUR LEFT IN LANGFORD, $36,900. ALL HAVE 3 BRs, 1½ BATHS UP, WALL TO WALL, LARGE LR. WITH F.P., FAMILY DINING ROOMS, WITH SUNDECKS OFF, BRIGHT MODERN KITCHENS, CARPORTS AND FULL BASEMENTS WITH R.I. PLUMBING. TO VIEW CALL ROBERT YOUNG, 477-8749 OR J. B. YOUNG, 598-1818 OR 383-4124 ANYTIME.
PARK PACIFIC INVESTMENTS

J. D. BOSDET LTD.
120-727 Johnson St. 386-3128

NEW LISTING 2.5 ACRES

2 bedroom full basement stucco bungalow near Beaver Lake. This cozy little home offers w-w carpet in the L.R. — large kitchen with eating area, rec room downstairs, and separate stucco garage. Property has loads of large trees and privacy galore. If you're looking for acreage close to town, act quickly, it won't last. Asking $49,900. MLS 6060.

UNIVERSITY AREA $56,500

Owners have purchased. Early possession, executive 3 bedroom, post and beam, 1½ bathrooms. Bright de luxe kitchen. Living room and dining room with privacy and distance views. Located on a large landscaped lot, with oak trees, on a quiet cul-de-sac. Loads of parking for extra cars in the circular driveway. Downstairs — rec room with fireplace. New MLS 6045.

FOR 24-HR SERVICE CALL:
ALICE MOORE 592-4529
BRUCE POLLOK 385-2651
ED KRAFT 382-0660
Ask about our guaranteed sales

Island Homes Ltd.
386-7545
2504 DOUGLAS ST.

GORGE AREA
Lovely older family home a few steps from the Gorge. Well renovated with charm and character. 4 Bdrms., 2 bathrooms, rock fireplace, parking for boat, camper, etc. Call Don Layman Res. 385-0297.

JAMES BAY
$32,500
Immaculate 1½-storey cosy cottage. 3 large Bdrms., LR, DR, 3-pce. bath, full dry basement, big yard. Phone for more details. Chuck Loveday, 477-6934.

Montreal Trust
1057 FORT 386-2111

BROWN ROS. on LANSHARD
385-8771 (ANYTIME)
NEW LISTINGS AND APPRAISALS ALWAYS WELCOME

NEW HOMES BY BUILDER
New 3-bedroom homes now under construction close to school and bus with many plus features. Realistically priced direct from the builder from $40,835. Don't delay call Dan Penman today at
KASAPI CONST. CO. LTD.
386-6191 Evenings 479-7382

OAK BAY

CLOSE to the Avenue — a compact 3-bedroom home. Living room with fireplace — dining room, part basement and a drive in garage — Only 13 years old. Terrific Opportunity move in before Christmas. Only $39,500.00 JOHN MORRY 592-9770, JOYCE MILLER 383-5873, ROYAL TRUST COMPANY 384-8001.

OAK BAY
3 year old, 3 bedroom house with finished basement on small easy care lot. Immediate occupancy. Must sell, $43,500 or reasonable offer. 592-7766.

250 HOUSES FOR SALE

WHITTOME'S
4520 West Saanich Rd.
Royal Oak Branch
479-1667

1.71 ACRES WATERFRONT $49,900

Charming, Immaculate, 2-Bedrm home, separate dining rm, Teak kitchen ... a Woman's dream! spotless 8' bsmt, ready for development. Fenced property, ready for garden and animal lovers! Approx. 175' sheltered waterfront, ideal for your boat ... and oyster picking! Only 30 minutes to the City! 3 miles to Sooke Village, shopping and schools!
479-1667 CATHY ATKINS 479-5427

3 ACRES NATURAL SETTING $49,500

Retire now! Move in for Christmas! Roast chestnuts by the huge Fireplace in the Entertainment-sized Living Room (Beamed Ceilings) of this Charming, New, Rustic-style home. Huge workshop. Low Taxes!
479-1667 CATHY ATKINS 479-5427

BRENTWOOD $42,900

Like a Brand NEW 1250 sq. ft. HOME in a new residential area for Christmas?? The eye-appealing exterior will draw you inside to inspect the LARGE LR with Floor to Ceiling SLATE FIREPLACE. Dining rm with Sliding Glass Doors to Sundeck. Bright Kitchen with DISHWASHER, Large 4-pce bathrm, three bedrms with 2-pce bath off Master. Downstairs, another 1250 sq. ft. ready for development. Recreation Room area with R.I. FIREPLACE for next year's Christmas Party plus R.I. Plumbing for Third bathrm. Completion in 3-4 weeks time. Large 9¾% Mortgage!
479-1667 CATHY ATKINS 479-5427

J. H. Whittome and Co. Ltd.
Royal Oak Branch

MAYFAIR REALTY

3153 Douglas St. 386-2955
WOODWARD'S MAYFAIR CENTRE

BROADMEAD

A real beauty, brand new, with fantastic views of Mt. Baker, Haro Straits and surrounded by lush trees and native shrubs. By master builder, nearing completion and just waiting for the executive family. Priced at $89,500 — to view please call FRED JACKSON, 477-2537 or LEIGHTON NOBLE, 658-8968. Mayfair Realty. 386-2955.

IS $69,000 TOO MUCH?

For a superior home designed for a large family. It does have 5 quiet bedrooms, a den for TV watching, an up-to-the-minute kitchen with built-in range, eye-level oven, ample family room for loafing, a patio with brick barbecue, large lot, many apple trees, double carport, 3 bathrooms (one of them is off the master bedroom plus a sauna room), deep, generous closets, plus other features, surrounded by very good schools and it is close to UVic. To see just phone J. J. WILLIAMS, 386-2935 or res. 479-1163. MLS.

TOWN HOUSE U-VIC $30,500

Terrific buy on today's market, 1250 sq. ft., 2-yr.-old, 3-bedroom, 1½ bathrooms, kitchen with lots of cupboards, range and fridge, living rm with fireplace, large "L" shaped dining rm, wall-to-wall throughout. Storage closets galore, full basement, 2 carports. Clear title, low down payment can put in for a "Merry Christmas." Call ROMA NICOLL 386-2955. Eves. 384-4827. MLS.

HENRY BITTERMAN LTD.
2700 Government 386-2971
SAVE . . . $ $ $ . . . HUNDREDS
Our Commission—only 4%

CAMOSUN COLLEGE $38,500

Well kept teenager with 3 Bdrms., in an excellent area. Charming Rec. room with bar in full Bsmt. Call
CLIFF ESHOM
478-5763 386-2971

OPEN HOUSE SOUTH OAK BAY

Daily from 3-5 p.m.

2 executives homes, corner of Foul Bay Road and Crescent. 4 to 5 bedrooms, 3 full bathrooms, with beautiful view of Straits and Olympics. $69,500.
By builder 598-1223 or 598-1103

DANE DEVELOPMENTS
383-6222

DIRECT FROM BUILDER
NEW HOMES
under construction in beautiful Gordon Head. Priced from $41,500. Buy now while there is still a selection, and have a choice in the finish of your new home.
DAYS 383-6222
EVES. 383-5677 or 382-3787

DRL
DOUGLAS REALTY LTD.
385-8784
12 CENTENNIAL SQUARE
LIST AND SELL WITH D.R.L.

HUGO HUCKER CONSTRUCTION

HOMES NOW UNDER CONSTRUCTION IN COLWOOD AND LANGFORD. 3 BEDROOMS — WALL-TO-WALL — 1½ BATHS. FULL BASEMENT WITH ROUGHED-IN PLUMBING, RUMPUS ROOM AND EXTRA ROOM. FULL PRICE $36,900. ORDER NOW AND CHOOSE YOUR OWN CLRS. PHONE H. BLAKE, 382-9212. RES. 383-4372.

ROY OVERTON CONTRACTING. Specializing in residential additions. Phone 384-5505.

CONTRACT AND SPECIALIZED HOMES
Seaboard Const. Ltd. 652-1177

250 HOUSES FOR SALE

JACK MEARS
OAK BAY REALTY LTD.
"The Professional People"
Coast to Coast
Real Estate Service
2194 OAK BAY 598-3321
201-727 JOHNSON 386-2291
3618 SHELBOURNE 598-3344

UPLANDS ESTATE
$135,000
Uplands is without a doubt the choicest real estate on Vancouver Island. We offer a character mansion with this craftsmanship beautiful old wood, spacious walls and the grandeur of living. Swimming pool, tennis court and extra lot. Private showing by appointment only. Call ALBERT ROBERTS at 598-3321 or 592-3980.

PEACE, PRIVACY, PRIDE OF POSSESSION?
YES! With this 12-year-old split-level conveniently situated to University, transportation, schools and stores, in an area where values maintain a high level. The spacious living room with it's attractive wood panelling, Cedar ceiling, and W-W wool broadloom provides an ideal entertainment area, or alternatively a place to watch the bright flames dance in the log burning fireplace. Three roomy bedrooms up, plus an optional two on the lower level provide for a large family or in-laws or overnighters. Bright colorful kitchen with built-in dishwasher and a cozy corner for breakfasts and snacks. Sliding doors on the lower level open onto a patio and a sunny garden, fenced and landscaped for privacy and ease of maintenance. Asking $75,000. To view call: FRED MORGAN at 386-2291 anytime.

3 BLOCKS TO "BAY"
2 OR 3 BEDROOMS
RETIREMENT OR STARTER
834 PEMBROKE ST.
A lovely little 950-sq-ft house, just newly renovated. New w-w carpets, new furnace, painting, and trim. On a quiet street just ¼-mile to town. Beautiful garden with vegetables, flowers and fruit trees. Full high basement, with area for up to 2 bedrooms. A real gem. Hurry on this. Try as low as $3,500 down. F. WILLS, 598-3344.

CADBORO BAY AREA
DISTINCTIVE AND CHARMING
Practically new, this custom-built, executive rancher is constructed of finest materials, and reflects excellent workmanship. It snuggles beneath towering cedar and fir trees, on ½-acre in a wooded setting. This unique home has luxurious broadloom throughout, a charming family room off the kitchen, with an open fireplace; a richly panelled living room, and a separate dining room. With a 4-pc. ensuite off the master bedroom, large secluded sundeck, and double carport, this is a "must see." Priced at $69,500. To view, please call W. MICHAELS or B. JOHNSON at 598-3344 anytime.

HENRY BITTERMAN LTD.
2700 Government 386-2971
SAVE . . . $ $ $ . . . HUNDREDS
Our Commission—only 4%

OPPORTUNITY KNOCKING!
3 bedrooms, no basement, in Langford. $1 taxes, fruit trees. Could use light maintenance. Price $25,500. Phone me now!!
RON TANNHAUSER
386-2971 478-2951

1½ Yrs. Old — W.W. Carpet
Full Bsmt., Rec. Room
Citation Cabinet Kitchen
3 BRs up and one down.
$38,500

2 BR., 3 YEARS OLD
Cosy 910 sq. ft. and deck
Well built home, carport
10 Minutes to Woolco
$33,500 with terms.

BLAIR SCOTT
386-2971 478-5912

WHITTOME'S
706 FORT ST. 388-4271

Acres of Beauty

2 exceptional view properties each over 11 acres. Buildings on both, new to six years old and have plumbing, hydro, water. Arable land is treed, secluded. 10 mins. from Woolco, $95,000, $149,000 asking. Call:
THE ZIEGLERS
388-4271 592-1768

NEW LISTING

First time on the market for this 3-bedroom, full basement home in popular Colwood. Basement contains finished rec room plus room for further development. The 75x150 foot lot is treed with a small kitchen garden and room for lots of parking. Handy to all schools this fine 10-year-old family home is priced at only $36,900. MLS 6053. To view call:
JOHN BUNYAN
Bus. 386-4271 Res. 477-4513
J. H. WHITTOME AND CO. LTD.

Western HOMES Ltd.
817 FORT ST. 386-3494

3-Bedrooms Mt. Doug Area $36,000

The open design of this immaculate 1230 sq. ft. home gives a bright spacious feeling to the living room, dining room and kitchen. The 3 bedrooms are on the main floor and there is room for more development in the full basement. This area gives you country-style living with close in convenience. (5948) Don't miss this one — call me now!
Hilary Stewardson
386-3494 598-4172

ACREAGE
NORTH SAANICH
MT. NEWTON AREA
Fantastic view from this property of 62 acres — at only $180,000. Call Mr. Ruddy, 656-4089 Mr. Lawson, 385-0592 Park Pacific Investments Ltd. 383-4124

OAK BAY $33,900
Solid older 3-bedroom home, attractively decorated. Modern plumbing, wiring and heating. Close to all ammenities. Full high basement with finished rec. room and shop. Wall-to-wall throughout. Fireplace in living room. Low taxes and inexpensive to heat. 2260 Dalhousie. For appointment to view call 592-7950 after 5 p.m. No agents please.

OAK BAY — 2555 MARGATE AVE. 3 or 4 bedrooms, $48,500.

250 HOUSES FOR SALE

BLOCK BROS.
1800 Blanshard
3636 Shelbourne
1949 Sooke Road

GORGE AREA JUST LISTED $33,900

Very hard to get area! This home has 2 bdrm. up and 1 in bsmt. Dr-in garage, sep. dining rm. Excellent liv. rm. plus fireplace. A very clean, cozy home on extra deep lot. Just one block off Gorge Road.
ROB ESTLIN BUZZ MAINPRIZE
477-1841

ATTRACTIVE SEA VIEWS

from this Cordova Bay small cottage on this generous size lot 81x100. No steps, 1 bdrm., liv. rm. large kitchen, just across the road from beach and good access. Excellent land value and price reduced to $28,900. Why pay rent, enjoy Ocean and Beach with country like living. Try to buy land like this, its just not avail. anymore.
477-5462
SYD CLENDINNENG
477-5462 477-1841

BETTER'N NEW

Colwood, Spanish Style — 3 BDRM, full bsmt DNRM AND LVRM with unique fireplace. WW throughout. En-suite off master BDRM. In area of new homes. Kitchen is large and has first class cupboards. J. A. PITT 477-4935 or 386-3231.

WINTER MARVEL

Here's a home that's just what you've wanted, modern spacious, fireplace, dining area, 4 BDRM, full high bsmt, and a lovely locale with parkland right in front of your living room window. Get an appointment and view this great opportunity. ROB FUKUSHIMA 383-6768 - 385-4581 or 386-3231.

JUST REDUCED

Immaculate home has a living room with a new slate fireplace, a large family room, a large dnrm., a sewing room or den plus 2 pce plumbing on the main floor. Upstairs are 3 large bdrms with spacious walk-in closets, 4 pce bath and a laundry room. Now priced to sell at $41,900. Call RUSS McDOWELL 386-3231 or 382-7930.

OAK BAY

You can be comfortably moved in and all ready for Christmas in this immaculate 4 BDRM (or den) home — large LVRM — sep. DRM — playroom and workshop in a high ceiling bsmt — lovely back garden. Asking only $43,500. ROY ELDRIDGE 386-3231 RUSS FITZSIMMONS

.58 ACRE, COLWOOD

New on the market. Fantastic 2 Brm. home. Completely redone, with FP, brand new kitchen, laundry room with lots of storage. The grounds have, separate garage, tool shed, greenhouse, and chicken coop. Vendors wish immediate sale, so call me now and make me an offer on $37,900. Try your trade.
John Adank 478-5561 478-4335 (res.)

A PLEASANT

family home situated on a quiet street in the Gorge area close to all amenities. Four BR large family room, beautiful large bright kitchen, full basement, two car garage, nicely landscaped additional lot for future building. Asking $31,000.
Paul Bob
Bob Paul Paul Hanson
478-2477 478-5561 478-5446

GARDNER REALTY Ltd.
899 FORT ST.
385-7721

TREES TREES NEAR K-MART

Just listed! A delightful 2 bedroom home with a third bedroom or rumpus room in the full basement. You will enjoy the privacy of this well treed lot on a dead end street. The kitchen is extra large and the living room has wall to wall carpet. Many other features and on a 76x124' lot. To view call: 385-7721 CLIFF SALMOND 477-3626

THETIS HEIGHTS 4 or 5 BEDROOMS

Sunken living room with lovely view. Big bright kitchen with Touch Latch Cabinets. Floor to ceiling granite fireplace in large rec. room. Workshop with bench and built-ins. Drapes included (Approx. $1000). Solck and span from tip to toe. Move right in! Price $43,500.
385-7721 KENT MACLEOD 385-2016

OAK BAY 2438 Lincoln Rd. Quick Possession

Charming white stucco bungalow located on a quiet street only 2 blocks from Willows Beach and shopping. Has large entrance hall, living room with FP, oak floors, 2 good size bedrooms, Pembroke bath, kitchen with nook. Full cement basement with drive-in garage. Lovely landscaped garden, fruit trees and a back lane. Price $41,950. Viewing by appointment only. Exclusive with:
385-7721 BILL WEISS 385-5894

FOR SALE
Royal Trust
"THE SIGN THAT SELLS"
3400 DOUGLAS ST.
384-8001

UP ISLAND ½ ACRE TREED LOT
Buy your retirement site now, close to the Ocean and a modern marina, on the East Coast of the Island, all the seafood available for the taking. Deep Bay salmon fishing is great, piped water, hydro, paved road available in this still quiet area. Phone JOHN MORRY or JOYCE MILLER, 384-8001.

UPLANDS—$84,500
4 bedrooms, 4 bathrooms, a beautiful family home with charm and elegance on ½ acre of landscaped garden and trees, designed for easy care — many really good extras — like a den with Fireplace, large living room with fireplace and separate entertainment size dining room — a recreation room downstairs with fireplace. We would like to show you this quality home. MLS 5848. Call GLEN or MARG McGregor 384-8001 or 477-3675.

OAK BAY
Close to the Avenue — a compact 3-bedroom home, living room with fireplace — dining room — part-basement and a drive-in garage — only 13 years old. Terrific opportunity to move in before Christmas. Only $39,500. JOYCE MILLER, 383-5873 or JOHN MORRY, 592-9770.

FRANK BEAMISH REALTY
"Service in Selling"
Call 385-9701 — 591-2120

250 HOUSES FOR SALE

WALL & REDEKOP HOMEFINDERS REALTY LTD.
1820 BLANSHARD ST. 386-8321

OPEN HOUSE
SATURDAY, DEC. 1, 1:30-4:30
989 LONDONDERRY AVENUE
Off Nicholson on Quadra
Do you have a flair for interior decorating? This home with three bedrooms, very large living room, den, kitchen on unique split level design is a dream for you. There is also a separate bachelor suite. Total floor area 2,600 sq. ft. Price $52,500. In attendance MRS. PAM HAERE, or for prior viewing call 386-8321 or 385-0595.

4-BEDROOM HILLSIDE AREA
$34,900. Main floor beautifully renovated, has 2 bedrooms, 2nd floor neat, extra kitchen. 3 bedrooms rented as housekeeping rooms $150 per month. MLS 6022. Call JOHN NORTON 388-6162 or 386-8321.

$1,500 DOWN
3-bedroom basement home — Vista Heights — $28,500. Call BOB McFETRIDGE, 479-1706 or 386-8321 anytime.

DO YOU REALLY WANT TO SELL?
For a conscientious effort call BOB McFETRIDGE at 479-1706 or 386-8321 anytime.

OLYMPIC REALTY LTD.
385-5741

$34,900 — OAK BAY BORDER
IMMEDIATE OCCUPANCY
This new listing must be seen quickly if you are looking for that 3-bedroom, stucco home with a DIFFERENCE! W-W throughout; carport; patio; modern kitchen and bath; sewing room — and you'll love the big, completely-fenced yard where your tots, pets or green thumb can have a heyday. Call MELODY VILLENEUVE 385-5741 or 384-8563.

PRIVATE RETREAT

Over 1,500 ft. of Riverfront and 26 acres of privacy. Fantastic fishing and hunting on your own grounds. Beautiful spacious home. Excellent holding and recreational property. Call LILLIAN McLEOD, 385-5741 or 598-5446.

LEVERTON REALTY
385-8012

253 COUNTRY HOMES AND PROPERTIES

SIDNEY

9573 CHRISTINE PLACE
This is a 3-bedroom split level, immaculate inside and out, and located in a low traffic area. Early occupancy is available and a low 9 per cent mortage may be assumed. $36,900.

ARDMORE

Enjoy peaceful quiet life on this delightfully treed acre near Golf Courses and the sea. $17,000.

Phone GLEN JOHN
656-2848 (res.) or 656-1622 (office)
SPARLING REAL ESTATE LTD.

1.96 ACRES

Lovely secluded 8-year-old home not too far from town. Wall-to-wall in bedroom and living room. Nice fireplace, good size kitchen and dining-room, sliding glass doors to patio, large 19'x23' garage, plus separate heated cabin or shop. Lots of room for garden and storage and for horses. Must be seen $42,000. Call Pat Therrien 642-5138 or Island Pacific Realty, 388-6231.

SIDNEY REALTY LTD.
Serving the Saanich Peninsula
656-3928
Real Estate—Insurance

SAANICH PENINSULA PROPERTIES LTD.
For all Real Estate Requirements.
Box 1235, Sidney, B.C. 656-4000

256 WATERFRONT PROPERTIES

MILL BAY

Quality waterfront 3-bedroom home situated on ¾ of an acre. Excellent situation and beautiful view. $63,500. GLENN NICHOLLS, Island Pacific Realty, 388-6231 or 479-5971.

COUTURE PATTERN

By MAY MacLEAN

This week's suggestion for gift or bazaar items, is Leaflet No. 1268, four styles of slippers for children and ladies, made with a quick knit wool, or use two strands of knitting worsted together. Quick, easy and simple to do—start your gift making early this year!

This week's pattern No. 7302, is capes for children and the teeny-boppers, six through 12 years and fitting chest sizes 24 to 30 inches. Knitted in either a knitting worsted weight or sayelle, these are just ideal for school during the Fall days.

Made in five sections of stocking-stitch, this charming well-fitting cape, had slits for the hands, button thro' front and attached hood. Ideal for wear over skirts or slacks! and quickly and easily made!

To order Leaflet No. 7302, or any other leaflet, send fifty cents in coin, PLUS a stamped self-addressed return envelope, long one if possible. Send to—May E. MacLean, "KNIT & CHAT," c-o The Times, 2621 Douglas, Victoria V8W 2N4.

Please be sure to state pattern numbers when ordering and to enclose your stamped return envelope. Allow 10 days for delivery. My illustrated catalogue of other patterns available is priced sixty cents from the same address.

256 WATERFRONT PROPERTIES

FOR PARADISE SEEKERS ONLY GENUINE LOG CABIN BY THE STREAM

Situated on Philips Road near Sooke Pot Holes with approximately 100' of frontage on Sooke River. One of the least polluted rivers in B.C. Interior or cabin is unfinished but roughed in for combination kitchen, living room, bathroom and two bedrooms. Power and phone available. The workmanship is just beautiful, a pleasure to show. M.L.S.
C. M. "BUD" FORBES
386-2111 652-2950
MONTREAL TRUST COMPANY

WATERFRONT LOTS

I now have a few choice waterfront lots located on Denman Island, Ship's Point, north of Qualicum Beach, Beachcomber, Ladysmith areas. Two lots have excellent safe boat anchorage, power, water, paved road, southern exposure. Gentle sloping pebble beach. Well treed for privacy. 1/3 to ¾ acres in size. Priced from $15,000 to $22,000 with terms. For information phone or write Frank McLaughlin eves. 390-4334. Nanaimo Realty Co. Ltd., 17 Church St., Nanaimo, B.C. Phone 754-2311.

LANDSEND

This is a wooded acre with 190 ft. waterfront in this choice area overlooking Cowichan Bay and Satellite Channel. This property can be built on at anytime and sub-divided at a later date upon obtaining a further water connection. Full price $49,000.
Phone GLEN JOHN
656-2848 (res.) or 656-1622 (office)
SPARLING REAL ESTATE LTD.

SCARCE Waterfront—Sidney

Vacant landscaped bldg. lot on sheltered Roberts Bay 57'x153' aver. Asking $27,500.—Try your offer!
BILL KNOWLES
385-7761 Anytime
D. F. HANLEY AGENCIES LTD.

½ ACRE WATEFRONT LOT, Portage Inlet, partly developed, possible V.L.A. Quiet and private $16,500 477-3003 or 477-1980.

WANTED — WATERFRONT LOT on Saanich Peninsula. 658-8131, anytime.

258 CONDOMINIUMS AND TOWNHOUSES

CANADA PERMANENT TRUST
ON DOUGLAS AT FORT
TOWNHOUSE
UNIVERSITY AREA
Deluxe accommodation featuring 3 bedrooms, living room with open fireplace. Modern kitchen including fridge and range, 1½ baths, wall-to-wall carpet thru out, full basement and 2-car parking plus a covered pool and sauna on the grounds. All this at $30,500, with a low down payment. To view now call HERB McDANNOLD, 658-8844 or 382-9191. (MLS 6064.)

IT'S A BUY!

Three bedrooms or 2 and den, antique brick fireplace, separate dining, large kitchen with utility off, two entrances, controlled front door, covered parking, extra storage and all quality construction. One-year-old building in Esquimalt. $29,900 — excellent value. GRAY LAITE, 656-5347, SID HASLAM, 477-1994 or 382-9191 (MLS 5890).

CANADA PERMANENT

OWNERSHIP
Can be yours in this three-bedroom condominium. Ground floor, corner suite, no traffic suite. Asking $20,000. MLS. BEN PARENT of NEWSTEAD REALTY, 382-8117 or 598-3641.

SPACIOUS 1-BEDROOM GROUND floor Condominium. Wood panelling. Wall-to-wall carpets. Colored appliances. Sauna, etc. Close to Downtown, yet on a quiet block. Asking $23,500. Open to offers. 386-9726 (Weekdays after 5 p.m.)

258 CONDOMINIUMS AND TOWNHOUSES

The Royal Alexandra

Buy a Beautiful New Point of View in Oak Bay

The sun splashes on a panorama of shining sea and snow capped mountains at Oak Bay.

Magnificent homes dot the shore. Boats pull restlessly at their moorings. When you have a self-owned apartment at the ROYAL ALEXANDRA at Oak Bay you own a beautiful point of view.

In more ways than one.

Let the lazy 24 carat days float by. You have exclusive membership in your own exercise pavilion, sauna, therapeutic pool, and hobby room.

The ROYAL ALEXANDRA on Beach Drive at Oak Bay is like the other end of the world. No maintenance to do, no lawns to cut, the security of knowing you can leave your home unattended if you feel like travelling.

It's a beautiful new point of view.

Discover our spacious, luxuriously appointed one and two-bedroom, self-owned apartments . . . today.
1-Bedroom Apartments From $31,500
2-Bedroom Apartments From $39,900

ADDRESS:
1450 Beach Drive
Phone 592-2631

OPEN HOURS
Noon to 5 p.m.
Every Day

GUARANTEED TRADE PLAN
If we don't sell your home in 60 days we'll buy it.

Marketing by REMCI
A Division of the
H. A. ROBERTS GROUP LTD.

OAK BAY
PANORAMIC SEAVIEW
WITH 1600 SQ. FT.
OF WELL PLANNED
LIVING AREA

Beautifully appointed wall-to-wall carpeted luxury co-op suite. Accommodation comprises living room, separate dining room, 2 twin size bedrooms, den opening onto a sheltered lanai. Built-ins in most rooms (master bedroom, 20x12, has adjoining dressing room with hand basin vanity). 2 complete bathrooms and Youngstowne electric kitchen. Locker, carport, etc. Priced at $48,000.

Please call Mr. Custance
SWINERTON,
STEWART CLARK LTD.
1318 Blanshard 385-2481

3 BEDROOM
2 baths, washer, dryer, fridge, stove, W-to-W shag.
Your appliances as down payment and low monthly payments.
L. And J. DEVELOPMENTS LTD.
383-4568

258 CONDOMINIUMS AND TOWNHOUSES

P.R.B
P. R. BROWN
AND SONS LTD.

HAMPSHIRE HOUSE 1159 BEACH DR.

OPEN DAILY
MON. - SAT.
2-4 P.M.

SUPERB WATERFRONT SUITES OFFERING THE UTMOST IN PRIVACY AND CONVENIENCE. EACH SUITE HAS ITS OWN PRIVATE BALCONY. ALL HAVE 1½ OR 2 BATHROOMS.

1-BEDROOM WATERFRONT $49,950
2-BEDROOM WATERFRONT $60,000
2-BEDROOM AND DEN WATERFRONT $70,000
OTHER SUITES FROM $43,950

FOR APPOINTMENT TO VIEW, CALL 385-3435 ANYTIME

P. R. BROWN AND SONS LTD.

Westerham ESTATES LTD.
382-6151

OPEN HOUSE
WEEKDAYS 1-4 P.M.
COLONY PARK MANOR
1680 POPLAR ST.

OAK BAY
OPEN HOUSE
MON. TO SAT. 1-4 P.M.
GOODWIN MANOR
1148 GOODWIN STREET

BY APPOINTMENT
RUDYARD KIPLING
1420 BEACH DRIVE

BERESFORD MANOR
1476 BEACH DRIVE

SPENCER CASTLE
2920 COOK ST.

Priced from $21,950 to $99,500. For the best in self-owned apartments call us now, 382-6151.
J. DOBSON 658-5676
V. SMITH 383-8593
D. BATEY 592-4607
K. DICKSON 479-4991

BROWN ROS. on LANSHARD
385-8771 (ANYTIME)
TOWN HOUSE
GORDON HEAD
$31,000
3 bedrooms, close to University, Racquet club, and good schools. 1½ bathrooms, fireplace, full basement, covered parking. Complete with stove, fridge, drapes, wall-to-wall carpet, heated pool and sauna. Please call BILL FELTON, 385-8771 (anytime).

GORGE PARK
$25,000
Deluxe 2-Bedroom
Condominium Suite
In a well-appointed complex. Over 1,100 sq. ft. with lovely wall-to-wall carpet throughout. Top-line appliances — stove, fridge, dishwasher, also drapes and private sun deck. Swirl-pool, sauna, storage, entertainment room, workshop, and covered parking. Close to park, good shopping, and on transportation. A good, refined, quiet complex. Please call JOHN REYNOLDS, 385-8771 (anytime).

LAKEVIEW PLACE
OPEN TOWNHOUSES
MON.-FRI. 1:30 - 5:00
SAT. 10:00 - 5:00
3981 NELTHORPE
Off McKenzie
9 per cent Financing
De luxe 2 or 3-bedroom, 1½ baths, carports. Secluded patios. Completely landscaped. Everything underground. 17 sold, 7 left. Priced $26,000-$30,000 with CMHC minimum 5% down. Jack Kennish — 479-3061, or Chuck James, 477-8134. Victoria Realty Ltd., 386-3585.

258 CONDOMINIUMS AND TOWNHOUSES

OPEN TOWNHOUSE
FRIDAY, SATURDAY
2-4 P.M.
4058 CORNERS PLACE
END OF KENNETH STREET
(OFF QUADRA STREET)
Attractive quality built 2 and 3 bedroom homes at $24,300 and $25,850 respectively. G. Stricker, British American Realty, 385-1431 or res. 592-0726.

FOR RENT. 3-BEDROOM TOWNhouse almost new. Available January 1. References required. Phone 385-1793 after 6 p.m.

263 GARAGES FOR SALE, RENT OR WANTED

WANTED GARAGE FOR storage of 2 antique automobiles, 6 months minimum. 383-0075.

WANTED GARAGE TO RENT. 384-5652.

265 HOUSES WANTED TO BUY

RETIRED FROM SASKATCHEWAN

Urgently requires 2 or 3 bedrooms spacious home in good area. Small lot would help. Cash to $42,000. Quickly call BEN GREIG 388-6231 or Island Pacific Realty 598-3105.

CARPENTER

with $5000 down requires 2 or 3 bedroom home with some renovations required, priced up to $30,000. Please call CHRIS GREIG at 478-7238 or OLE KNUDSEN AT 479-5784 or Island Pacific Realty 388-6231.

WANTED TO PURCHASE BY RESponsible party, (would consider renting with option to purchase) a 4-5 room house in sound condition. Should be located in area bounded by Hillside-Fernwood-Pandora-Blanshard. Price range $17,000-$20,000. Please call 384-0446 Mrs. Williams.

YOUNG FAMILY HAS OUTgrown their 2 Bdrm. rancher. Needed: a 3 or 4 bedroom older home. They will give it T.L.C. If your house is too large for you, call now 385-8784 or 385-6389. DONNA PRETULA
Douglas Realty Ltd.

RETIRED DOCTOR

My client has cash and desires a 3-bedroom home with basement, in a quiet area around $40,000. Call GLENN NICHOLLS, Island Pacific Realty, 388-6231 or 479-5971.

CAREER LADY REQUIRES 2 OR 3 bedrooms with or without basement. Early possession a must, area not important but must have cement foundation. Up to $29,000 cash. IRENE DALZIEL, 477-6380, or Island Pacific Realty, 388-6231.

RETIRED COUPLE

need a 2 or 3 bedroom home up to $45,000 in or close to Gordon Head. Please call CHRIS GREIG AT 478-7238 or Island Pacific Realty 388-6231.

MUST BE JAMES BAY OR VIC. West. Neat and tidy with foundation for client looking for revenue properties. Call SUE WARKE 386-0414 OR LARRY QUAGLIOTTI 479-6609 or Island Pacific Realty, 388-6231.

CASH CLIENTS
will pay all cash or cash to mortgage for your 2 or 3 bedroom home with basement. If possible, call Victor Wong, 385-2458 or 479-6569, Byron Price and Assoc. Ltd.

INVESTOR HANDYMAN NEEDS any house which needs repairs and is good for rental purpose. Call QUICKLY. FREDDY STARKE, 388-6231 or 479-3866. Island Pacific Realty.

REQUIRED FOR QUEBEC COUple 2 bedroom and den. Up to $35,000. Nice residential area. Spring possession if required. FREDDY STARKE 388-6231 or 479-3866. Island Pacific Realty.

COUNTRY PROPERTY URGENTly required, up to 20 miles from Victoria, with small home on it, up to $35,000. FREDDY STARKE 388-6231 or 479-3866. Island Pacific Realty Ltd.

WANTED 2 BEDROOM OLDER home up to $25,000 has to be Vic West or James Bay. FREDDY STARKE 388-6231 or 479-3866 Island Pacific Realty.

WE ARE A YOUNG COUPLE looking for a medium priced home $25-$30,000. If you can help, please call our agent, CHRIS GREIG 388-6231 or Island Pacific Realty.

WE WILL BUY YOUR HOUSE for cash, if it is suitable for rental purposes. Please contact the Sales Supervisor, Homefinders Wall and Redekop Realty Ltd., 386-2911.

WANTED BY PRIVATE PARTY, older home. Will pay cash. 479-2209 anytime.

PAINTER REQUIRES OLDER home, condition immaterial. A. Russell, 479-6250.

PRIVATE PARTY WANT OLDER home for cash. 385-5351 or 388-4800.

CROSSWORD by Eugene Sheffer

ACROSS
1. Fraud
5. Surpass
8. Track event
12. Occasion
13. Undivided
14. Girl's name
15. Antipathy
17. Asian country
18. Affirmative
19. Tourist haven
20. French psychologist
21. Neon
22. American Indian
23. Western city
26. Squeamish
30. Medley
31. Melody
32. French river
33. Take away
35. A traitor
36. Weapon (slang)
37. Dance step
38. Utter
41. Insane
42. Lettuce
45. Penitential season
46. Profoundly respectful
48. Newspaper notice
49. Crude metal
50. Russian river
51. "Adam —"
52. Household item
53. Western city

DOWN
1. Remain
2. Busy place
3. College town
4. Mal de —
5. Pennies
6. Presently
7. Female swan
8. Kind of apple
9. Ladd
10. Wild plum
11. Biblical verb form
16. Asian country
20. Proscribe
21. Thin silk crepe
22. Baronet's title
23. Turf
24. Beverage
25. Stoned, that is
26. Suitable
27. Dept. of Scotland Yard
28. King of Judah
29. French article
31. Behave
34. Swiss river
35. Gem stone
37. Surfaced
38. Slovenly one
39. Goddess of youth
40. Tennysonian heroine
41. Simple
42. Wax
43. Man in Genesis
44. French town
46. — Roy
47. Capek opus

Average time of solution: 26 min.

ALA		ASA		RATE								
BARB		AND		EVIL								
AVAL		RAE		DESK								
SELAH		PERI										
		COS		MANTEL								
PACKERS				STORE								
AREA		OPE		HESS								
CORN

265 HOUSES WANTED TO BUY

CANADA PERMANENT TRUST
ON DOUGLAS AT FORT
382-9191
Our Rapidly Expanding.
Referral Program
Between our 47 Offices
COAST TO COAST
Means that we have
CASH BUYERS
For all Types of Homes in all Areas.
CALL NOW!
382-9191
Canada Permanent

GEORGIA PARK TERRACE AREA
Sincere purchaser requires 3 bedroom full basement house in this prestige area. A sea view would be very much appreciated. Price is negotiable. Discret† and courteous service assured. Please contact
MRS. GISELE SAMEC
386-7521 382-8743
Boorman Investment Co. Ltd.
1111 Government St.

RETIRED U.S. MINISTER
requires 2 or 3 bedroom home up to $45,000. Must be reasonably close to Anglican Church. Please call OLE KNUDSEN at 479-5784 or Island Pacific Realty 388-6231.

EXPERIENCED REALTOR
Recently returned to Victoria, now associated with prominent company. Needs residential and commercial properties to sell. Please phone
CLAY GINGRICH
Res. 388-5325, Office 382-8111
Canada Trust Co.
Realtor
650 View Street 382-8111

WANTED WANTED
RCMP transfer to Victoria requires 3-bedroom home, UVic area, up to $50,000, by January 15. Must have dining rm and basement. Home in GOOD CONDITION. Please call ROMA NICOLL, 386-2955, eves. 384-4827, Mayfair Realty.

CALGARY FAMILY LOOKING for home with revenue. 477-6395.

268 LISTINGS WANTED

HENRY BITTERMAN LTD.
2700 Government 386-2971
SAVE ... $$$ ... HUNDREDS
Our Commission Only 4% 4% 4%
4 PER CENT
4% 4% 4% 4% 4% 4% 4% 4%

GUARANTEED SALE
When I sell your property:
1—I pay advertising.
2—I arrange financing and legals.
3—I sell potential buyers that you would miss.
Sit back and let me do the work. I enjoy it. GLENN NICHOLLS, Island Pacific Realty, 388-6231 or 479-5971, 24 HOURS.

MAY I HAVE THE OPPORTUNITY to assist you in selling your house, lot, apartment or business? Please call 386-7521, Mrs. Margaret Marusin or Res. 592-2214. Boorman Investment Co., Ltd. 1111 Government St.

271 LOTS FOR SALE

CANADA PERMANENT TRUST
ON DOUGLAS AT FORT
WE HAVE A LOT!
$15,500
2.02 Acres. High, treed and rocky with a view. Located on Aquarius Road off Rocky Point Road. Sign on property—Lot 8. Just phone EMIL IZIK at 386-0301 or MARY WOOD at 592-2647. The office number is 386-9191 CANADA PERMANENT TRUST.

CITY
Two adjoining lots in James Bay, close to the Government Buildings. Level and cleared, each lot 43x100. Area zoned duplex. Priced to sell at:
$28,000
Ron McConnan 384-9335, 383-8526
A. BERNARD and CO. LTD.
655 FORT 384-9335

LOT FOR SALE
Over 7,000 sq. ft. Single family zoned. Immediate possession. Call JACK GREENWOOD, 386-2911, Homefinders, Wall and Redekop.

NEWPORT AREA
BEAUTIFUL VIEW LOT 110' FRONTAGE $25,000 FIRM. LEW MOILLIET 382-7276 RES. 477-9251 TOWN AND COUNTRY REALTY LTD.

SHAWNIGAN BUILDING LOT
1.8 Acres of treed seclusion with lake access. This is a choice acreage for only $13,250. CALL GLENN NICHOLLS.
Island Pacific Realty
388-6231 or 479-5971

LAKE VIEW LOT
.81 ACRE
Salt Spring Island
Nicely sloping, serviced lot in area of a good new homes, overlooking St. Mary Lake. Reasonably priced at $8,900. Call 592-2431 or 385-2064.
ANNE L. DUGGAN
LANSDOWNE PROPERTIES LTD.

ROTHSTONE DEVELOPMENTS
Beautiful treed residential, serviced lots, overlooking Shawnigan Lake, in attractive new subdivision. Follow our signs on Wallbank Road or phone owners, 743-5251 or 743-5265.

LOTS
With building contracts.
Direct from builder.
386-0130

FABULOUS BUILDING SITE IN Victoria's fabulous old Rockland area. Could be used multiple or private. Approximate square footage, 16,000. 382-1921 or 592-2217.

BEAUIFUL LARGE TREED lot, Shawnigan Lake village on community water system. Perc tested. 478-4032.

SAANICH LOT, EXCELLENT holding property, not serviced now but worth good money one day. Asking $4800. 384-9270.

COLWOOD LOT FOR SALE. Beautifully treed in new subdivision. Asking only $10,500. 478-2998.

273 PROPERTY FOR SALE

MILL BAY
WATERFRONT ACREAGE
LOTS, FARMS
Call "land specialists," 743-5525
Malahat Realty Ltd.
Mill Bay, B.C.

POTENTIAL DEVELOPMENT property. Approximately 19,000 sq. ft. Saanich Road and McKenzie Avenue area. $41,000. Phone 592-3676, after 5 p.m.

BY OWNER, 10 ACRES, SOOKE district, on city water and power, level land, small 2-bedroom house, $55,000. 383-4855.

273 PROPERTY FOR SALE

BROWN BROS. on LANSHARD
385-8771 (ANYTIME)
5 Lots--29,040 sq. ft.
ESQUIMALT
Ideal location near Cave and Ellery, multiple-zoned. Asking $3.85 per sq ft. Additional lots available. Please call BOB CARTER, 385-8771 (anytime).

OVER 3 ACRES
NEAR ROYAL OAK
Your own private parkland. Trees and clearings. Place for horses. Good building sites. Attractive terms. $43,500. Call:
JOHN HOLMS of
JACK MEARS
OAK BAY REALTY LTD.
386-2291 anytime

2 ACRES, ROAD ACCESS, spring well. Otter Point district. Kemp Lake Road. 642-5606.

274 PROPERTY WANTED

PROPERTIES WANTED
Urgently Require the following:
1. 8 - 16 SUITE APARTMENT. 1 or 2 bedroom type in good rental location. Substantial cash payment.
2. 60 - 150 SUITE APARTMENT, concrete reinforced, soundproofing, views, for out of town client. Up to 2 million for the right property.
3. Client in need of acreage from 5 to 25 ACRES within Greater Victoria area. All cash if suitable for development within near future.
4. VANCOUVER CLIENT in search of a 2 TO 4 BEDROOM HOME. Large room sizes including formal dining room. $45,000 to $65,000. Prefer some seclusion. Cash sale. Delayed possession if necessary.

If you should own a property that may be suitable for any of the above requests, would you please call
C. A. CLIFF ANDERSON
384-8126 or Residence 477-3994
Pemberton, Holmes Ltd.

DESPERATE!
Lots suitable for new homes, all cash.
Malen Construction Co. 477-5449.

RESIDENTIAL LOTS NEEDED
now for our builders. Single lots or subdivisions or immediately subdividable acreage. Contact R. Rawnsley, Block Bros. Land Development, 386-3231.

WANTED IN HAPPY VALLEY!
For family with four children. Full basement home on 2 acres. Olive Webber, 478-5561, 478-7733.
BLOCK BROS. REALTY LTD.

CASH
For property in the Greater Victoria area including Colwood and Metchosin. 386-6191 anytime.
KASAPI CONSTRUCTION

WE ARE INTERESTED IN YOUR residential property, by the lot or acreage. Any area considered. H. Blake, 383-4372 or 382-9212. Hucker Const. Ltd.

YOUNG COUPLE REQUIRES A building lot preferably in or near Sooke. Agents welcome to call. 642-3676 or 642-5423.

VICKER AND SONS LTD.
Lots or acreage in any area.
592-6149 592-6672

280 ACREAGE FOR SALE AND WANTED

OVER 5 ACRES
UNDER $30,000
Rolling land, rock outcroppings and timbered. Old W. Saanich Rd. D. B. Taylor 386-3231 Block Bros. Realty.

PROSPECT LAKE AREA
Whether buying or selling property in the Lake District, contact a local resident with local knowledge. Please phone Gilbert W. Calvert, 479-4593.

CASH
KASAPI CONSTRUCTION
For property in the Greater Victoria area, including Colwood and Metchosin, 386-6191 anytime.

ACREAGE FOR SALE?
Large or small, with or without home, building lots, etc. Call GEORGE CHAN, the specialist in Land, 386-2955, Mayfair Realty.

280 ACREAGE FOR SALE AND WANTED

METCHOSIN-HAPPY VALLEY DISTRICT
A beautiful sight, 4.25 acres of wooded hillside. An ideal location for your secluded home. A small cabin must be renovated to use. Elderly owner must sell. Asking $40,000, open to reasonable offer. Exclusive with Mr. James, 386-3585, res. 477-8134, Victoria Realty Ltd.

ACRES 10 ACRES
Two parcels of 10 acres, seaview, $35,000 each. One parcel of 10 acres, seaview — $37,000. Ten acres seaview home, barn, garage, fenced, cross fenced. Asking $100,000. Open for offers and trades. For above contact BEN PARENT of NEWSTEAD REALTY, 382-8117 or 598-3641.

SAANICH PROPERTY
7½ acres of undeveloped land in Saanich Valley. Asking $42,500, open to offers. Call DAVE MARSHALL, 386-2955 or res. 656-2056. Mayfair Realty.

LAND TRADING
We will take house, duplex or what have you on this 84 acres of seaview land, 18 miles from Victoria at the asking price of $168,000 MLS. BEN PARENT of NEWSTEAD REALTY 382-8117 or 598-3641.

CASH FOR ACREAGE SUITABLE for home construction. All cash. Malen Construction Co., 477-5449.

285 UP-ISLAND PROPERTIES

HURRY! WILL NOT LAST 38-acre farm, 3 bedrooms, 2 good wells, fruit trees. VLA $49,500.

VIEW PROPERTY
2 rentals help buy 3-bedroom, full basement home, 1 acre landscaped. $63,500.

REVENUE ACREAGE
4-plex, 3 bedroom, 25 acres, $85,000. Will take home as part down.

QUADRA ISLAND—BUY NOW!
3-bdrm., close to ferry, $23,500. Vendor will carry with $4,000 down.

Contact VERONICA PARKER for complete details, 338-5366 or 334-3704 (evenings).

COURTENAY REALTY LIMITED,
374—8th Street, Courtenay, B.C.
V9N 1N3

ACREAGE UP-ISLAND
1—2 - ½ lots, one with a well at $7,800 and without but with mobile home at $17,900.
2—20 acres of raw property near Duncan, priced to go at $42,000
Call SUE WARKE 386-0414 or LARRY QUAGLIOTTI 479-4409 or Island Pacific Realty 388-6231.

ZORKIN Ltd.
Box 99, Nanaimo
753-3461
COLUMBIA BEACH
Waterfront and View Lots
Parksville - Qualicum

PCARSON REALTY LTD
BOX 399, PARKSVILLE, B.C.
248-3216
Pitt Clayton 248-3116
Roland Wickett 248-6036

DUNCAN
New—Dec. Occupancy—All Full Basement, Dbl. Plumbed, Lots 66x120.

2 br	$28,500	ML 6084
2 Br	$29,500	ML 6086
3 Br	$31,500	ML 6085

388-4271 THE ZIEGLERS 592-1768
J. H. Whittome and Co. Ltd.

56 ACRES — REMOTE AND SECLUDED, well removed from traffic sounds. Completely treed. A really interesting parcel of land north of Duncan. $65,000. Wayne Griffith, H. W. Dickie Limited, 746-5171.

4.9 ACRES, PAVED ROAD, COBBLE Hill area, completely treed, all level, good drainage, nice location. $22,500. Wayne Griffith, H. W. Dickie Limited, 746-5171.

EAGLE REALTY LTD.,
Box 1060, Parksville B.C. Telephone 248-6191

285 UP-ISLAND PROPERTIES

Vancouver Island
Pacific West Coast
Long Beach Area
Buy Land
$55 Down, $55 Monthly
Price $5,500
Located 5 miles from Pacific Rim National Park and serviced with water and sewer. Densely treed lots, walking distance to Pacific Ocean. Ideal for summer use, future retirement and above all investment. Priced from $5,500 to $7,000. Invest $55 in land each month and watch the value go up each year. For brochures and information phone or write Peter Kloosterboer, Personally, Box 518, Nanaimo, B.C. Telephone Days: 754-2311, Eves. 758-7771.

COBBLE HILL CHERRY PT. AREA
1. New 3 bedroom, full basement home on ½ acre of fenced property. Lovely acorn fireplace, huge kitchen, dining and livingroom. Only 33,500. with good terms.
2. Mobile home, 2 bedrooms with 1 or 2 lots, 78'xapprox. 200' each. Easy access to highway. $17,900 to $25,700. SUE WARKE 386-0414 or LARRY QUAGLIOTTI 479-4609.
Island Pacific Realty, 388-6231

HALF ACRE SEAVIEW LOTS, with private beach access. Box 82, Crofton or 246-9334.

HALF ACRE SEAVIEW LOTS, with private beach access. Box 82 Crofton or 246-9334.

ONE 5 ACRE LOT, BEAUTIFUL view of Mill Bay. 743-2074.

293 GULF ISLAND PROPERTIES

GABRIOLA ISLAND 2-BEDROOM COTTAGE
Let your children live where the trees are tall and the air is pure. Ideal summer home on half-acre lot. Price includes use of swimming pool, Bar-B-Q pits, rec. hall and camping facilities for your guests. Buy now, spring price will be higher. Priced to sell, just $11,950.
385-7721 KENT MACLEOD 385-2016
GARDNER REALTY LTD.

LAKE VIEW LOT
.81 ACRE
SAL SPRING ISLAND
Nicely sloping, serviced lot in area of good new homes, overlooking St. Mary Lake. Reasonably priced at $8,900. Call 592-2431 or 385-2064.
ANN L. DUGGAN
LANDSDOWNE PROPERTIES LTD.

OFFERS INVITED ON LOT A section 46 plan 13816 South Salt Spring Island. 57 acres and 3,000 ft. waterfrontage with road access. Courtesy to brokers. 120—645 Fort St., Victoria. 386-6106.

SALT SPRING ISLAND, 10 ACRE parcel, treed, gently sloping, not rocky, drive way and power into cleared building site. $27,500. 479-7696.

Spell it out!
When you have something to sell, the easiest way to find a buyer is to spell it out in print! You do that by placing a low-cost Classified Ad in the newspaper, telling our readers what you have to sell. Give us a call at 386-2121. We'll help you spell it out today!

USC Given Use Of City Firehall

Victoria Mayor Peter Pollen has offered the use of a former firehall as a depot for clothing donated to the Unitarian Service Committee.

The offer was announced Tuesday by USC executive director Dr. Lotta Hitschmanova at the opening meeting of the local USC fund drive at the St. John Ambulance auditorium.

"I asked the mayor and I had it in two minutes," said Dr. Hitschmanova, who said it was the birthday gift she wanted most.

The old No. 3 fire hall at Douglas and Burnside will be used by women of the local USC work group to collect and pack clothing to be sent overseas.

The women have been using the recycling depot on Borden but found it was too cold and had a leaky roof. Dr. Hitschmanova called it the "worst of our 28 depots in Canada."

Mrs. Hazel Woodward, chairman of the local group, said people wishing to donate clothing should send it or bring it to the home of Mrs. Gordon Anthonisen, 3925 Winton, until the new depot gets into operation.

At Tuesday's meeting donations totalling $1,308.74 were collected for the USC.

Among the cheques received was one for $100 from Kuldeep Sall of Duncan and the annual $100 cheque from the Times.

B.C. Gets UN Meeting

UNITED NATIONS (CP) — The United Nations has given its official blessing to plans for a conference-exposition on human settlements to be held in Vancouver in the spring of 1976 under UN auspices.

The conference will study methods of improving mankind's way of living, touching on such areas as housing, urban congestion in the world's great cities and deterioration of the man-made environment.

The UN's second committee Tuesday night voted 80 to 0, with nine abstentions, for a Canadian resolution to authorize the setting up of committees to prepare for the conference, which is expected to have 2,000 participants from around the world.

Countries abstaining from the vote were France and eight Eastern European nations.

NOTICE TO: Creditors and Others of BRUCE EVERETT GORDON, Deceased.

Creditors and others having claims against the Estate of Bruce Everett Gordon, deceased, formerly of 1256 Roy Road, in the Municipality of Saanich, in the Province of British Columbia are required to send full particulars of their claims to the Administrator, Everett Metcalfe Gordon in care of Messrs. Fulton, Cumming, Richards, Underhill, Fraser, Skillings, Barristers and Solicitors, of Suite 530-880 Douglas Street, Victoria, B.C. on or before the 7th day of January, 1974 after which date the assets of the Estate will be distributed amongst the parties entitled thereto having regard only to claims of which the said Administrator shall then have had Notice.

Administrator
BY: Messrs. Fulton, Cumming, Richards, Underhill, Fraser, Skillings, Solicitors.

Oldfield Rd. Telephones Knocked Out

Phones were knocked out on Oldfield Road in Central Saanich Tuesday when a car struck a power pole at the junction of Keating Crossroad and Oldfield shortly after 9:30 a.m.

Police said the sole occupant of the car, Marvin Haftner, 18, of 7115 West Saanich Road, received minor injuries in the mishap which demolished his car valued at $2,300.

The youth was admitted to Resthaven Hospital overnight and discharged this morning, police said.

NIMPKISH ELECTED

VANCOUVER (CP) — James Sewid, hereditary chief of the Nimpkish Indian band at Alert Bay, has been named chairman of the Indian Fishermen's Development Board, succeeding Nishga leader James Gosnell.

Sewid will lead a six-member board distributing a budget of $10 million to aid Indian fishermen over the next five years. Gosnell remains a member of the board.

SOCIETY FISHES FOR FRY FATE

The Amalgamated Conservation Society is trying to determine if thousands of salmon fry died after they were swept out to sea last year by flooding in Goldstream River.

After hatching, coho fry spend a year in fresh water before leaving streams and rivers as smolts, but floods during the winter washes many to sea.

It is unknown if the fry can survive in salt water before growing into smolts.

ACS director Howard English has placed two pens containing fry at the mouth of Goldstream to see if they will live in a mixture of fresh and salt water.

The experiment is considered important because flooding occurs in most coastal streams during the winter due to heavy runoff caused by clear-cut logging.

English said the experiment of feeding the fry during the summer months has proved a success.

"Three times as many fish survive," he said.

Actors Need Old Raincoat

Is there anyone in Victoria who still has the remnants of a 1940s wardrobe tucked away among attic treasures?

If there is and the remnants include one, or even two, women's belted being raincoats, the Victoria Operatic Society would like to hear about them.

Two such raincoats are needed by wardrobe mistress Liz Mowbray for the production of Guys and Dolls.

The show opens Friday at McPherson Playhouse.

Anyone who possesses one can phone 382-2831 after 4 p.m.

Freighter Towed

ABERDEEN, Scotland (AP) — The storm-battered Greek freighter Nusakan was being towed to safety today after a 36-hour battle by its 13-man crew to ditch a runaway cargo of timber that gave the vessel a dangerous list in heavy seas.

IT'S KILSHAWS
1115 FORT STREET
AUCTION
Estate and Other Consignments
FRIDAY AT 7:00
New Colonial and Modern Chesterfields
HIDE-A-BEDS
TWIN AND MR. and MRS. BEDROOM SUITES
Dinette Sets, Coffee and End Tables
WOOL AND SHAG RUGS
MOFFAT FIESTA RANGE, APT. GAS RANGE
Over 350 Lots for Your Inspection
KILSHAWS
AUCTIONEERS LTD.
1115 Fort St., 384-6441
For your sale or cash guaranteed appraisal call Kilshaws.

RITCHIE BROS.
AUCTION NOTICE
Place: ENDERBY, MONTE LAKE, ARMSTRONG, B.C.
Date: THURSDAY, FRIDAY SATURDAY, DECEMBER 6, 7, 8, 1973; 10:00 a.m. Daily
ON BEHALF OF: CROWN ZELLERBACH CANADA LTD. and Others
SALE No. 1
ENDERBY, B.C.
DECEMBER 6
6 Loaders: 1968 Cat 966C, s/n 30K802; 1967 Michigan Model 125C s/n CSAF-C9-58; Michigan 125A DGM s/n C5F-G918; Michigan Model 125A, s/n C5FG913; Cat 944 Loader s/n 43A-1293; Scoopmobile Model LD7 s/n; 26; Crawler Tractor: IHC TD15 s/n TD150753; 10 Forklifts and 2 Lumber Carriers: 1964 Hyster s/n A7P-3859-E; 1961 Hyster Model H200E s/n B7P1705H; 1965 Timber Toter s/n 566-65; Bullmoose Model 24BM s/n 458; Towmotor Model 540SB s/n 640-324; Ross Forklift s/n 12491; Bullmoose 10,000 lbs. cap.; Gerlinger s/n 6615; Clark s/n C1421738; Bullmoose s/n R6017498; Ross Lumber Carrier Model 90.6556 s/n 93002; Ross Lumber Carrier Model 90.6556 s/n 1733; Late Model Logging Trucks: 2 — 1969 White Western Star Model 4964WD c/w 1969 Fruehauf 20 Ton Logging Trailer; 11 Service and Pickup Trucks; Portable Compressors: Gardner Denver Model 600; Worthington Model 125 CFM portable; Woods 412 Planer; Resaw; Debarker and Log Transfer; Carriage and Feedworks; Gangsaw; Edger; Burner; Dry Kiln; Misc. Buildings; Carriage from Kelowna Mill; Band Head Rig; Log Deck Saw; Hogs; Transfer Chain; Filing Room Equipment; Tranformers.
PHONE AT SALE SITE: (604) 838-7287
SALE No. 2
MONTE LAKE, B.C.
DECEMBER 7
Pond Equipment; Debarker; Log Transfer; Carriage Headrig and Feed Works; Late Model Line Bar Resaw; Slashers; Berlin 91 Planer, 8 Knife Head; Filing Room Equip.; American 77A Model 5 Planer, 6 Knife Heads; Resaw; Misc. Sawmill Equip. Buildings; Switch Gear and Transformers; Forklifts: 2 — Towmotor B16 forklifts, s/n's 640002 and 640003; Dozer Boats: 17' boom dozer boat; 13' Dozer Boat. Crawler Tractors: Caterpillar D7 3T; Caterpillar D4, s/n 7U14617.
PHONE AT SALE SITE: (604) 325-2211
SALE No. 3
ARMSTRONG, B.C.
DECEMBER 8
Log Infeed Deck; Debarker; Carriage, Feedworks, Head Rig; Gang Saw; Filing Room Equip.; Edger; Chipping Equip; Burner; Loaders: Scoopmobile LD7A Log Loader s/n 11472; Scoopmobile LD7 Loader s/n 276; IHC 500, Crawler Tractor s/n 1370; Service Trucks: GMC 4-ton flatdeck, GMC Model 470 s/axle flatdeck; Compressor: Schramm air compressor; Misc. Equip.: Conveyors, transfers, saw mill buildings, chain, switch gear, yard wiring.
PHONE AT SALE SITE: (604) 546-3161
Write for Free Catalogue to
RITCHIE BROS. AUCTIONEERS LTD.
920 BRIDGEPORT ROAD
RICHMOND (Vancouver), B.C.
NATIONWIDE AUCTIONEERS

FRIDAY 9 P.M.,
NOV. 30th
ROYAL FURNITURE
CLOSES ITS DOORS
THIS IS YOUR LAST CHANCE TO MAKE US AN OFFER ON ANY OF OUR REMAINING STOCK, INCLUDING:
• CHESTERFIELDS • LOVESEATS • MATTRESSES
• TABLES • LAMPS • KITCHEN AND DINING ROOM SUITES • RANGES • SPACE-SAVE DAVENPORTS
• SPEED QUEEN WASHERS AND DRYERS
• DISHWASHERS • PICTURES • HUTCHES
• CLOCKS, etc.
NO REASONABLE OFFER REFUSED
OPEN NIGHTLY 'TIL 7 P.M.
EASY TERMS—UP TO 36 MONTHS TO PAY
• ALL ITEMS CARRY FULL MANUFACTURER'S WARRANTIES AND/OR GUARANTEES.
• PLEASE ARRANGE FOR CARTAGE OF YOUR CHOICE.
• ALL SALES FINAL.
ROYAL FURNITURE AND APPLIANCES
733 JOHNSON STREET
PERSONAL SHOPPING ONLY, PLEASE

WELLBURNS
PANDORA AT COOK
PORK PICNIC lb. 79c
HAM-BURGER lb. 99c
CORNISH GAME HENS lb. 95c
PRODUCE SPECIALS!
MANDARIN ORANGES BOX 3.09
CHIQ. BANANAS 8 lbs. 1.00
MAC APPLES SMALL SIZE 5 lbs. 89c
CELERY EACH 29c
CARROTS, ONIONS AND TURNIPS 5 lbs. 49c
1½-LB. TRAY TOMATOES 39c
BANQUET CREAM PIES ea. 39c
SHOP EARLY WELLBURN'S SPECIALS RUN Mon. thru Sat.
BANQUET DINNERS Chicken, Turkey, etc. (Not Beef) ea. 55c
MOIRS CHOCO-LATES Box 89c
NABOB MINCE MEAT 44 ozs. 1.19
LIBBY'S TOMATO JUICE 48 ozs. 2 for 98c
LISTERINE MOUTHWASH 18 ozs. 1.19
TOOTHPASTE 4 tubes 1.49
WELLBURNS

B.C.

THE FAMILY CIRCUS

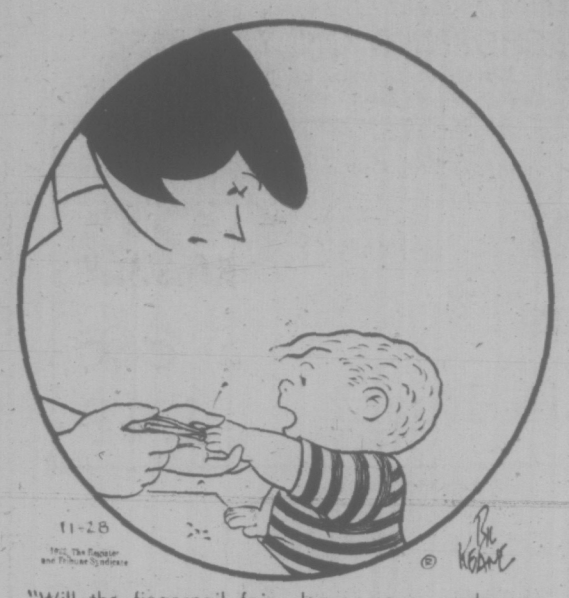

"Will the fingernail fairy leave money under my pillow?"

DENNIS THE MENACE

"MAKE IT SNAPPY... DEWEY'S WAITIN' FOR ME."

"THE LEAST YA CAN DO IS TELL HIM I GOT CALLED AWAY."

GARDENING
hilda beastall

Don't Overspend On First Tub Stock

The first year you have balcony tubs and planters you should try inexpensive small shrubs, preferably deciduous kinds. These are more winter hardy than evergreens under the exposed conditions for the roots.

You will in a sense be experimenting. You must get accustomed to the fact that you are dealing with permanent plants having no protection for their roots during winter except an inch thickness of wood (or some other material) on all sides beyond the soil. The same fact applies during summer regarding heat penetration.

As the roots reach the sides of the container, the protection decreases. Frost may penetrate the container through the sides, bottom and top, reaching the vulnerable root tips.

If you can see other apartment dwellers or owners with the same exposure and type of balcony as you have, enjoying success with permanent plants, you have a firsthand information guide.

Identifying the plants as best you can, even to visiting the owner for information. Most people who grow things like to talk about them. A few don't. You can try.

Deciduous shrubs, those that lose leaves in fall and renew their growth from shoots on the woody branches, look charming when they flower in tubs.

You can choose fragrance or you can choose form, or attractive foliage. Sometimes you manage all three as with a good rose.

★ ★ ★

A summer blooming pale pink weigela will give you a complete shrub of color for a few weeks. Then you must cut back all the parts which bloomed in order to grow the new wood to flower the following year.

But with a dwarf Japanese maple in cutleaf form, you have beauty of branch shape, intricate leaf cutting, and splendor of fall coloring. Don't try this one until you have experience, for cutleaf dwarfs are not cheap, and they don't like exposure to wind on the new leaves in spring, especially when the plants are young.

A fragrant Mock-orange (philadelphus) will bring summer garden opulence to a balcony if you choose either the double virginale or the large single belle etoile with purple centre blotches. The foliage is not outstanding.

The variegated form of weigela florida has the advantage of profuse blooming in early summer, palest pink flowers, and attractive cream and green foliage all summer and fall as the new stems grow.

A purple-leaved cotinus coggygria purpureus will in a few years make a stunning smoke-bush with airy panicles of tiny filament-like flowers and splendid purple leaves in summer followed by crimson red in fall. And a purple-leaved plum gives almost the same effect plus its pink spring blooms.

Three birch seedlings in a sizeable tub or planter provide you with the illusion of a tiny grove in front of a sliding glass balcony door. If you are not too high in the apartment world you might some day have a bird or two twittering around in it searching for the catkins of ripened seeds.

When you start gardening, in a garden plot or on a balcony, you never know what will be the side results.

CRYPTIC CROSSWORD

ANSWERS TO TUESDAY'S PUZZLE

ACROSS
1 Unit
8 Opposition
9 Shortage
10 Reap
12 Awards
14 Stolon
15 Staves
17 Cutter
18 Thin
19 Educator
21 Minute-book
22 Side

DOWN
2 Night-watch
3 Tour
4 Spears
5 Assets
6 Start out
7 Snap
11 Above board
13 Ravenous
16 Seeded
17 Coupon
18 Tome
20 Asks

CLUES

ACROSS
7 Be completely unretarined, but don't move from zero! (4, 2, 7)
8 Wrong title for the sermon I'm changing (8)
9 Take a walk in the wet (4)
10 Changeover that affects current operations (6)
12 When this formidable type gets us, it's hell! (6)
14 The best way to negotiate the mountains? (2-4)
16 Critical outpouring could cause one to be in uncontrolled tears (6)
18 Somehow add a circle for wall decoration (4)
20 Painting is to test the skill of the performer (8)
22 Poles provide accommodation for group of employees (7-6)

DOWN
1 Flight-path? (8)
2 Instrument made of wood in the street (6)
3 Very small part of NATO manoeuvres (4)
4 Philosopher disguised as Cortes (8)
5 Kind of bath for the exhibitionist? (6)
6 The girl to take a meal on return (4)
11 Prisoners armies hold a long time (8)
13 Means of swift communication — could it be technique of broadcasting? (8)
15 A group of directors on a cruise? (6)
17 Type of architecture can't change round the United States (6)
19 Lily is a tot! (4)
21 In government a skilful job (4)

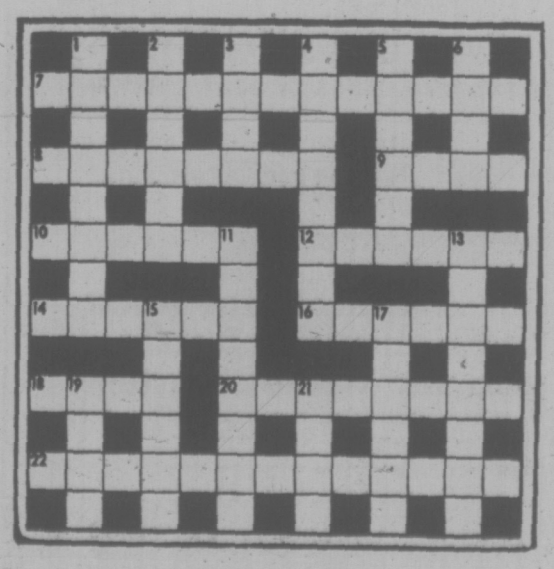

SOLUTION THURSDAY

The Bridge Expert

By FRED KARPIN

In today's deal, our South declarer did nothing brilliant or spectacular in fulfilling his game contract. All he did was to exhibit a practical awareness of "safety plays." If he hadn't, he would have lost his vulnerable game. North-South vulnerable. South deals.

NORTH
♠ 7 3
♡ 7 6 4 3
◇ Q 10 5 2
♣ A Q 10

WEST
♠ 2
♡ K Q 9 8 2
◇ 8 7 4
♣ 9 7 3 2

EAST
♠ Q J 6 5
♡ J 5
◇ A 9 6 3
♣ 8 6 5

SOUTH
♠ A K 10 9 8 4
♡ A 10
◇ K J
♣ K J 4

The bidding:

South	West	North	East
1 ♠	Pass	1 NT	Pass
4 ♠	Pass	Pass	Pass

Opening lead: King of ♡.

I imagine that the average bridge player, had he been occupying the South seat, would have played the four-spade contract in the following manner. He would have won the opening heart lead with his ace, after which he would have cashed the ace and king of trumps, on the mathematically-sound assumption that the five outstanding trumps were divided 3-2. But, on this particular day, they weren't so divided! Declarer would now end up losing two trump tricks, one heart, and one diamond, to incur a one-trick set. And he would probably (and mistakenly) attribute his defeat to "tough luck."

Our actual South declarer played the hand differently. After winning the opening heart lead, he also cashed the ace of trumps. But to trick three, he did not play the king of trumps. Instead, he led his four of clubs to dummy's ten.

Next came the board's remaining trump, and when East followed suit with the six, South inserted his eight. With the eight winning, it now became a routine matter to cash the king of trumps, felling East's jack. Thus South's only trump loser was to East's queen.

Declarer's play of the trump suit was eminently proper. When both opponents followed suit to the initial trump lead of the ace, the Q-J-6 were still outstanding in the defenders' hands. Thus South had to lose a trump trick no matter how these three trumps were divided. If West happened to possess all three of them, then the loss of two trump tricks would be unavoidable. But if East had them, then the "safety play" of leading a low trump off dummy to the second trump lead would restrict the defenders to only one trump trick.

If, when dummy's remaining trump had been led, East had played the jack, South would have taken it with his king. The ten of trumps would then be conceded to East's queen; and, upon regaining the lead, South's nine of trumps would pick up East's remaining trump.

FUN WITH FIGURES

By J. A. H. HUNTER

"You know our survey on what colors are popular," said Tom. "The results came in today."

Susan nodded. "They had to say which three they preferred of green, red, blue, and yellow. What did you find?"

"Seven eighths of them liked red, two fifths picked green. Four fifths blue, and half included yellow," replied Tom. "One hopeful picked all four, and thirteen people made no selection as they claimed they were color blind."

How many were questioned?

Thanks for an idea to G. Livingston, Ridgetown, Ontario.

(Answer tomorrow)

Yesterday's answer: Paper was 13107.

PEANUTS

BROOM-HILDA

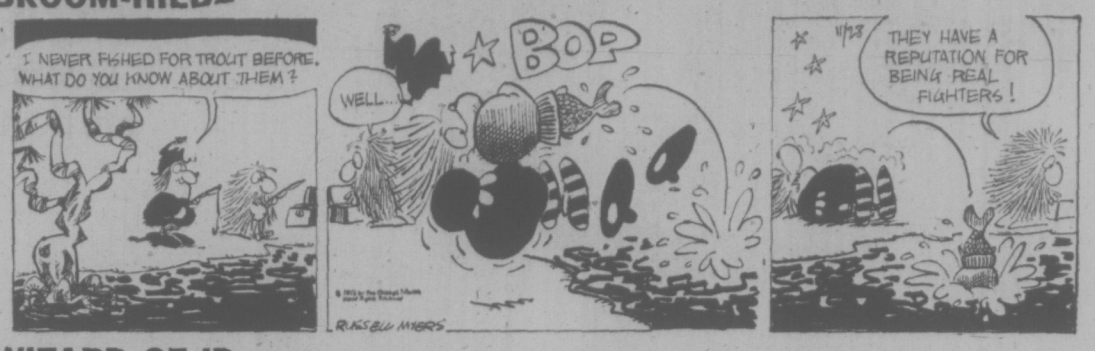

WIZARD OF ID

APARTMENT 3-G

MISS PEACH

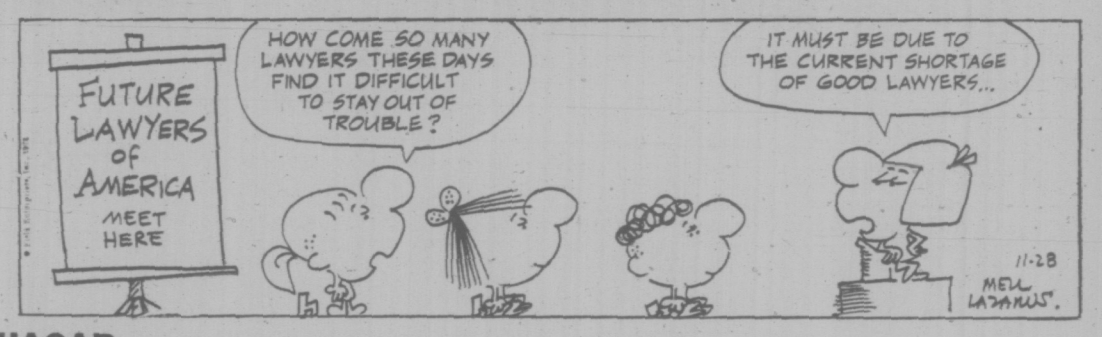

HAGAR

POLLY

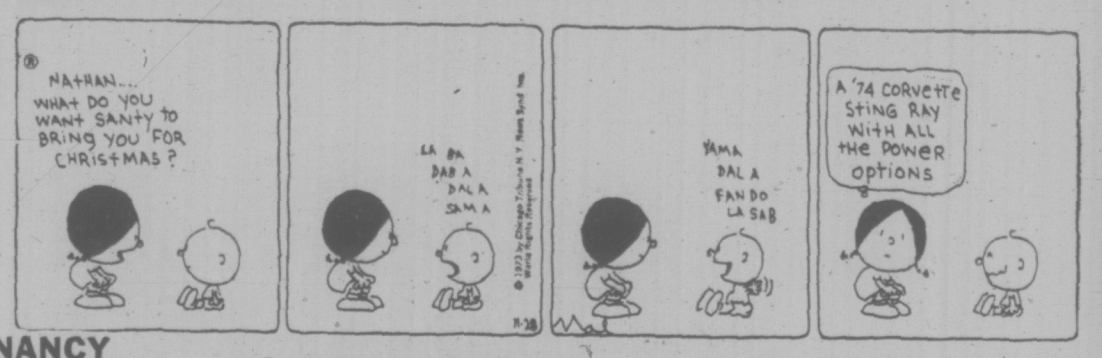

NANCY

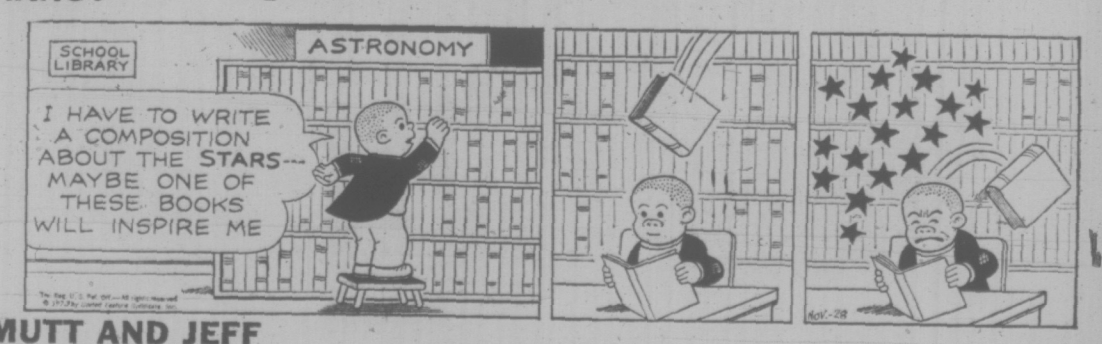

MUTT AND JEFF

MARK TRAIL

CATTLE FOOD is formed synthetically as these plastic bottles are broken down by microbial action to produce a protein. The process involves breaking the plastics down with an oxidising acid then feeding the resulting oxidisation products to micro-organisms. Result is a form of protein. The research is being carried out in the new University of Manchester Medical School.

Edwards Ready To Rejoin Wings

DETROIT (AP) — Goalie Roy Edwards has agreed to rejoin Detroit Red Wings immediately.

Edwards, 36, enjoyed his best season in 1972 but asked for a leave of absence after only four games of the current National Hockey League campaign to "think things over" with his family.

Coach Alex Delvecchio said that Edwards' maturity will be invaluable to the team.

GAMES AREN'T ALWAYS FUN

WATERLOO, Ont. (CP) — It's not all fun and games, at least not necessarily so, at a new place of games at University of Waterloo.

The university's recreation department has set up a Museum of Games where student researchers can study games in the context of social development, as they have been played all over the world since primitive times.

Prof. Elliott Avedon, who organized the museum and who hopes to expand it, says it has definite academic value.

"This is because games can be termed 'encapsulated social systems,' and many things in the general area of cultural diffusion may be learned from them," he said.

"For instance, Eskimos have been known to settle domestic arguments by having husband and wife play a kind of mouth-to-mouth tug-of-war game with a piece of bone."

Help the People Tree Grow – and you'll help the "500" Fund

People Tree

At the up escalator Third Floor

Christmas is a time of sharing special moments and special thoughts . . . and some of the good things in life. The People Tree helps families in need this Christmas, come and help it grow by donating what you can spare . . . it's the pennies, nickels and dimes that nourish it to full flower in time for a happier holiday season.

People Tree, Third Floor

EATON'S

Store Information 382-7141

EATON'S Downtown

Store Information 382-7141

FINE FOODS

Shop for your week's supply of groceries at Eaton's . . . have them sent to Eaton's Customer Car Park, they'll be waiting for you when you complete your other shopping. Or, if you prefer, Eaton's will deliver your grocery order in the Greater Victoria area for a small additional charge. Remember, you can use your handy Eaton Account.

PERSONAL SHOPPING ONLY, PLEASE

Advertised Specials Effective: Thurs., Fri. and Sat. Only, Nov. 29th to Dec. 1st

MEATS

Maple Leaf Side BACON No. 1. 1-lb. package. 1-lb. 1.29

Sausages Jubilee brand, Pure Pork in 1-lb. package. lb. 89c

Cross Rib Roast lb. 1.49

GROCERIES

Tang Orange Crystals 4, 3½-oz. pkgs. 79c

Pie Fills E. D. Smith's. Blueberry or Cherry. 19 oz. Each 73c

Pumpkin Pie Fill E. D. Smith brand. 19-oz. Each 43c

Apricots or Peaches Alymer. 14-oz. tin 3 for 1.00

Boston Brown Beans Aylmer. 10-oz. tins 2 for 45c

Jello All Flavours. 3-oz. pkg. 2 for 27c

Carrots Smedley's 10-oz. can 5 for 1.00

Orange Marmalade Keiller Dundee, 12-oz. size. Each 65c

Aylmer Vegetables Cream Corn, Mixed Vegetables, Cut Green, Cut Wax, French - Style Beans. 14-oz. tin 3 for 79c

Tomatoes Aylmer Choice. 28-oz. tin 2 for 79c

Mincemeat by Crosse and Blackwell 16-oz. Each 75c 24-oz. Each 95c Demonstrator in Attendance

Aylmer Soups Tomato or Vegetable. 10-oz. tins. 8 for 1.00

Canned Puddings Nestle's. All flavours. 15½-oz. 3 for 89c

PRODUCE

Broccoli Snoboy. lb. 29c

Oranges Sunkist Navel, 138s 6 lbs. 1.00

Cabbage, Onions, Turnips All local. Mix or Match. 3 lbs. 29c

Send Food Gifts to the U.K. from Eaton's Booth on the Food Floor

KUS Food Hampers packed with delicacies

Gifts to send to the U.K. for Christmas, birthdays, anniversaries and special occasions are always welcome and so easy to choose, you save on postage, packaging and customs duties. Order now . . . remember you can use your handy Eaton account.

Apples Firm, juicy, Ontario McIntosh apples. Hand selected to ensure top quality. Specially gift packed. Price Delivered 8.95

KUS Food Hampers to Enjoy

So much to choose, so much variety, you can be sure any one would be a welcome gift. Come in, choose now, at our convenient Order Booth on the Food Floor. Here's a sampling

• Citrus Food Pack • Elder Citizens Pack • The Cordon Blue Box • Festive Banquet • Wine and Cheese Pack • The Shopper • Gammon Hams • Canadian Greetings Cake • Christmas Dinner for Two

Foods, Lower Main Floor

Brochure Now Available for Food Gifts to Send to Friends and Relatives in Canada and the United States

Vancouver Island's Largest Assortment

BISCUIT CENTRE

Delicious for snacks, party time fare . . . for your family, too—shop at Eaton's for well - known brand biscuits. Visit Eaton's for tempting cheese as well . . . Kraft, Meddo Belle, Diamond and Cherry Hill. Together they're a sure hit with everyone.

Foods, Lower Main Floor

You won't find this statement on every brand of grapefruit juice. Just the best.

When you find 100% Florida Juice on the label of a can or jar you'll know the juice inside was squeezed from grapefruit grown in Florida's famous groves; and packed just minutes from the time it was picked.

P.S. and look for FLORIDA on orange juice, too.

And you'll know it's an excellent source of vitamin C. Take our word for it. If it says 100% Florida Juice on the outside, then what's inside is worth its weight in sunshine.

FLORIDA The juice that's worth a few cents extra of anyone's money.

©Florida Department of Citrus, 1973.

Our Biggest Sale of the Year
Our Lowest Prices of The Christmas Season

EATON'S ANNIVERSARY GIFT SALE

7 O'Clock Specials

On Sale Thursday Evening Only
7 p.m. to 8 p.m. if Quantities Last

Please, No Telephone or Mail Orders

½ Price Clearance
Truline Hockey Sticks
Reg. 1.09 to 3.49. Great gift for young hockey players. Both left and right hand models. We reserve the right to limit quantities. 7 p.m. Special, each 54c to 1.74

Sporting Goods, Lower Main Floor

Reg. 10.98! Esmond
Gingham Daisy Blankets
60% Polyester, 40% viscose blends that are washable, mothproof and colorfast. Nylon binding. 72"x90" size fits twin or double bed. Limit 2 per customer. 7 p.m. Special, each 5.49

Household Linens, Third Floor

Reg. 4.48 to 6.38
Girls' Smock Tops
Colorful put-ons for pants and jeans. 100% Cotton that you can machine wash and dry. Assorted styles and colors in solids and checks. Sizes 7 to 14. Limit 2 per customer. 7 p.m. Special, each 2.49 to 4.49

Girls' Wear, Third Floor

Colorful Corduroy
Basket Chair Covers
Buttoned and foam filled, with elasticized edge. Will fit 30" diam. basket chairs. In gold, green, tangerine or red cotton corduroy. Limit 1 per customer. 7 p.m. Special, each 8.99

Draperies, Second Floor, Home Furnishings Building

Reg. 1.50 Roll!
Christmas Gift Wrap
Give your gifts a touch of glamor with this colorful gift wrap. Roll wrap in assorted colors and patterns. Limit 2 per customer. 7 p.m. Special, each 75c

Red Basket Shop, Main Floor, Home Furnishings Building

Reg. 6.98 — Save 2.99!
Rifle Cleaning Kits
By Outers. Includes cleaning rod, brush, gun slick, oil, patches, solvent. In .22 and .30 cal. Great Christmas gift for the hunter in the family. Limit 1 per customer. 7 p.m. Special, kit 3.99

Sporting Goods, Lower Main Floor

Big Clearance
Botany Wool Sweaters
Buy her a cosy sweater for Christmas and one for yourself! Long, short and three-quarter sleeves. Some mock turtlenecks. All washable. In camel, nutria, gold, black, dark brown. Sizes 34 and 36 only. All sales final. Limit 1 per customer. 7 p.m. Special, pair 3.99

Women's Sportswear, Floor of Fashion

Reg. 4.55! Kodak
Kodachrome II Super 8
Now you can put your family in the movies. Take two for the holidays. This cartridge-load movie film includes processing. Limit 2 rolls per customer. 7 p.m. Special, each 3.48

Cameras, Main Floor

One Size Stretch
All-Sheer Pantyhose
You can buy four of these popular, smooth-fitting pantyhose and save at Eaton's Thursday. The stretchy one-size fitting means they fit most women. Limit 4 per customer. 7 p.m. Special, pair 39c

Hosiery, Main Floor

For Your Kitchen
Kleenex Boutique Towels
Reg. 71c pkg. They're absorbent for mopping up spills. So useful in the kitchen. We reserve the right to limit quantities. 7 p.m. Special, 2-roll pkg. 49c

Foods, Lower Main Floor

Reg. 1.69! 14-oz. Size
Glidden Spray Enamel
Just what you need for spraying Christmas decorations. Assorted colors. High gloss finish. Limit 2 per customer. 7 p.m. Special, each 99c

Paints, Lower Main Floor

Reg. 7.00!
Women's Pantie Girdles
Firm control briefs in easy-care lycra. Styled with double panels, hose-holder grip at leg. White in sizes M, L, XL. Limit 1 per customer. 7 p.m. Special, each 3.49

Foundations, Floor of Fashion

Fun for Kids
Silly Putty
Reg. 98c. The solid liquid that can be pulled like taffy, yet break in two, bounce higher than rubber ball. Use it over and over again. Limit 2 per customer. 7 p.m. Special, each 54c

Toys, Lower Main Floor

Reg. 3.49 Yard!
Polyester Seersucker
Washable, easy-care seersucker for children's wear, blouses, housecoats. Plains and stripes in pink, blue, lilac, melon, turquoise. We reserve the right to limit quantities. 7 p.m. Special, yard 1.75

Fabric Garden, Third Floor

Reg. 5.99 Pair!
Men's Italian Slippers
Mule style with brown vinyl uppers and soles. Soles are padded for extra comfort. Full sizes only 7 to 12. Limit 1 pair per customer. 7 p.m. Special, pair 3.99

Men's Shoes, Main Floor

Reg. 7.95! By RCA
Pocket Transistor Radios
A great little radio for young folks—older ones too! Features carrying handle, earphone and battery. Limit 2 per customer. 7 p.m. Special, each 5.49

Radios, Main Floor, Home Furnishings Building

Reg. 13.00—Save 5.01!
Jeans and Cuffed Baggies
50% Polyester, 50% cotton chambray denim that's hard-wearing and washable! Super fashion looks with zipper front pockets, front and back patch pockets, belt loops. Faded blue in sizes 28-34. Limit 1 per customer. 7 p.m. Special, pair 7.99

Pacesetter, Floor of Fashion

Budget Store Clearance
Women's Hosiery
Sheer and regular style pany hose, knee highs and "Whisper" nylon hose in assorted sizes. Limit 2 per customer. 7 p.m. Special, each 29c

Downstairs Budget Store

Reg. 2.29! Save
Protein 21 Hair Spray
Regular and extra hold to keep your hair in place. 13-oz. size plus 40% more. Buy two now. Limit 2 per customer. 7 p.m. Special, each 1.39

Drug Sundries, Main Floor

Stretch Sizes in
Men's Popular Socks
He's sure to find his favourite socks in this assortment of nylon and terry, nylon and cotton and 100% nylon. White and colors. Stretch sizes 10 to 12. Limit 3 pairs per customer. 7 p.m. Special, pair 59c

Men's Wear, Main Floor

40" Cowhide or Pigskin Leather Coats Zip-In Liners

99.99

Classy, rich-looking pigskin or smooth, luxurious cowhide — whatever your choice — you'll agree leather is the leader. In versatility. In comfort. In style. And you can zip in the Orlon acrylic pile liner for extra winter warmth. The 40" pigskin is double breasted with full belt. The cowhide has a full belt. Both in sizes 36 to 44 — both at Anniversary Gift Sale savings.

Men's Wear, Main Floor

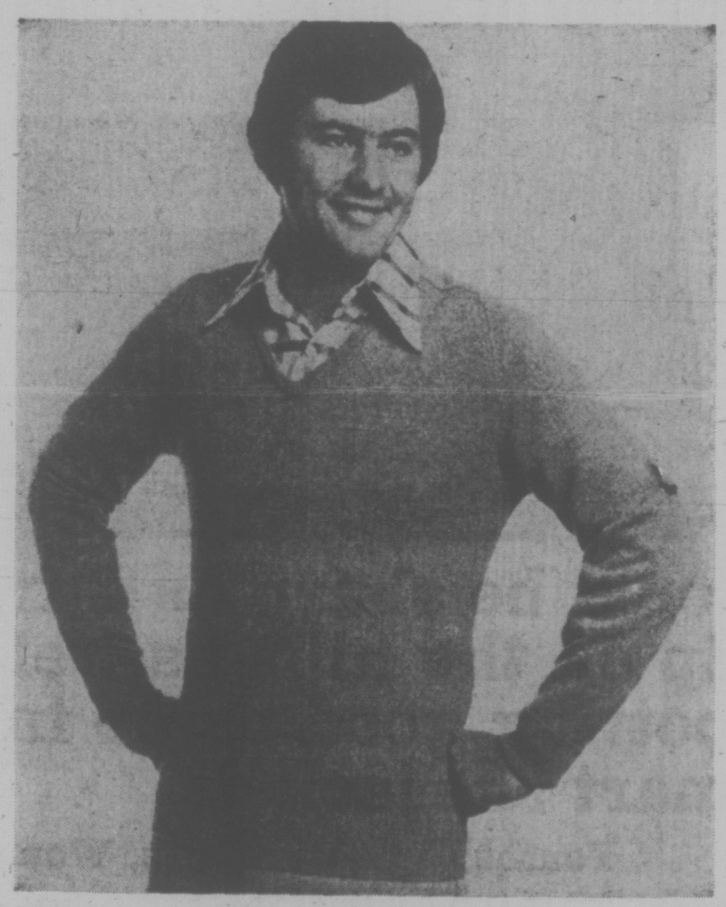

Choice of 3 Styles In Link-Knit Mohair and Wool Sweaters At Savings

If the man in your life is a golfer, he'll welcome a Canadian-made sweater for Christmas. Even if he isn't, he'll enjoy the warmth and comfort of one of these 70% mohair, 30% wool, lightweight link-knits for leisure wear. Choice of three styles—all at Anniversary Gift Sale savings. In gold, navy, red. Sizes small, medium, large, extra large.

Classic-Style Cardigans with open V-neck and button front. Long raglan sleeves. Each **12.99**

V-Neck Pullovers with the classic good looks a man wants—plus the comfort he needs. V-neck styling with long raglan sleeves. Each **10.99**

Pullover with Placket Front — Has 3 buttons at the neck and a neat collar. Long raglan sleeves. Each **12.99**

Men's Wear, Main Floor

Give Your Gifts a Glamour Touch. Have Them Gift-Wrapped

And the experts at Eaton's Third Floor Gift Wrap are the ones who can really give your gifts that glamor touch! They're skilled at what they're doing and you'll be more than delighted with the results. There's a nominal charge for this service.

Gift Wrap, Third Floor

1 Hour No-Cost Customer Parking In Eaton's Covered Car Park

EATON'S Downtown

Store Information 382-7141

Shop Thursday, Friday 9 'til 9

Stretch your spending budget and please everybody
with this great mix of Christmas suggestions

EATON'S ANNIVERSARY GIFT SALE

You'll be sharp as a frost nip on the hills as well as spotting good value in a smart ski jacket

Youths' **30.19** Men's, Women's **38.29**

These men's, women's and youths' ski jackets are tailored with a dash of class to make you a "standout" on the slopes. Waterfowl down filling throughout the body; bonded Fortrel polyester insulation in the sleeves for cosy warmth. The water-repellent nylon outer shell and lining is block quilted for added durability. With heavy-duty zippered front, adjustable tab button, half knit collar and cuffs, attached hood in the collar. Twin zippered pockets. Men's models S-XL in navy, brown, green, mauve, orange colors. Women's models S-L in navy, lunar blue, brown, mauve, gold, green colors. Youths' model S-XL (same colors as women's).

Sporting Goods, Lower Main Floor

Clearance on young fashion shoes, so shop early for great savings!

4.79 to 10.79

Personal shopping only, please on this sale item as there is only a broken size and color selection to choose from. Be first in line to try on tie, pump and slip-on styles in great fashion colors . . . and buy at super savings. Stock up at these easy prices on shoes for casual and dress-up wear . . . made for long lasting comfort and good fit.

Young Shoes, Floor of Fashion

FABRIC SPECIALS

Create new fashions for Christmas. Sew gifts for your family and friends. There's still plenty of time if you start now by choosing the fine quality fabrics from Eaton's super selection at money-saving Anniversary Sale prices in our Fabric Garden!

Reg. 4.99 and 5.50 54" check suitings

Yard **3.99**

The way to save on pant and skirt suits. Classic checks include glen, shepherd's, saddle-stitch plaid effects — to give you the natty looks you love to wear now and later. All are washable. Choice of 100% acrylic checks or blends of 50% acrylic, 30% nylon, 15% wool and 5% cotton. Fashion colors.

Reg. 4.99! 60-in. printed knits on sale

Yard **3.99**

Beautiful screen prints in 100% polyester doubleknit or brushed acrylic. All washable. Delightful for gowns, blouses, dresses and so many of your Christmas gifts.

Reg. 2.98! 45-in. printed nylon jersey

Yard **1.79**

Floral and novelty prints with a brushed finish that feels so soft and cosy. A lovely choice for sewing into housecoats, dresses, hostess fashions.

Reg. 2.49! 45-in. polished cotton prints

Yard **1.69**

Splashy prints for day or evening wear! Easy-care, crease-resistant polished cotton that can be made into so many bright fashions. Cruise wear, leisure fashions, children's wear and more.

Fabric Garden, Third Floor

Save 25% on

Haddon Hall Deluxe Wool Blankets

Stock up now at these low prices with blankets made from the finest Australian virgin wool. Each blanket bears the "Woolmark" label and come individually boxed for Christmas giving. They're moth-resistant for lasting wear and have matching 7" rayon satin binding. Your choice of gold color, royal blue, Venetian green, June rose, frosty white or earth brown.

Double bed size, 70x90", 3¾ lbs. Reg. 24.98. **17.98** Each

Queen size, 80x100", 4½ lbs. Reg. 31.98. **22.98**

Household Linens, Third Floor

Colorful unlined 100% cotton

54" shortie drapes

on sale

50" widths, pr.	75" widths, pr.	100" widths, pr.
11.99	**18.99**	**23.99**

Modern geometric design printed on 100% cotton hopsacking to add lively new interest to your windows before the holiday season begins. Save during Eaton's Anniversary Sale and give your rooms a lift. Pleated headings. In green, melon, blue, red, cinnamon.

Matching Single or Double quilted bedspreads **25.99**

"Bergen"

Floral throws

Protect Your Furniture

60"x70".	**9.99**	70"x120".	**18.99**
70"x90".	**13.99**	70"x140".	**21.99**

Machine washable, no-iron, fade resistant fabric of 67% acetate, 33% nylon with non-slip foam backing. In gold/brown, blue/green, or gold/green colors to brighten and protect your furniture. The foam backing means the covers won't slip. In four popular sizes.

Draperies, Second Floor, Home Furnishings Building

Eaton's Budget Store

Great day to stock your linen cupboard with no-iron, twin-size sheets and pillow cases at money-saving prices. PERSONAL SHOPPING ONLY.

Mill-end, no-iron sheets priced exceptionally low

Twin Size, each **3.99**

These twin size sheets are made of 50% polyester and 50% cotton and bleached snowy white. They're easy to wash and come out of the dryer ready to go back on the bed. No ironing needed. Stock up now at these low Budget Store Prices.

Matching cases in snowy white or yellow, on sale

Pair **99¢**

You'll want to take advantage of the Budget Store savings on these mill end pillow cases, too! In yellow 50% polyester and 50% cotton that never need ironing or white 100% cotton. Save time and money. Shop in person in the Budget Store Thursday.

Downstairs Budget Store

EATON'S Downtown

Store Information 382-7141

Let Eaton's share a special moment with you

You're tuned into Christmas gift ideas. Check items on this page designed to give convenience and pleasure

EATON'S ANNIVERSARY GIFT SALE

You get value in every square inch of this RCA 19" color portable TV including our exciting low Christmas price

Sale ends Saturday

Now you pay only

419.00

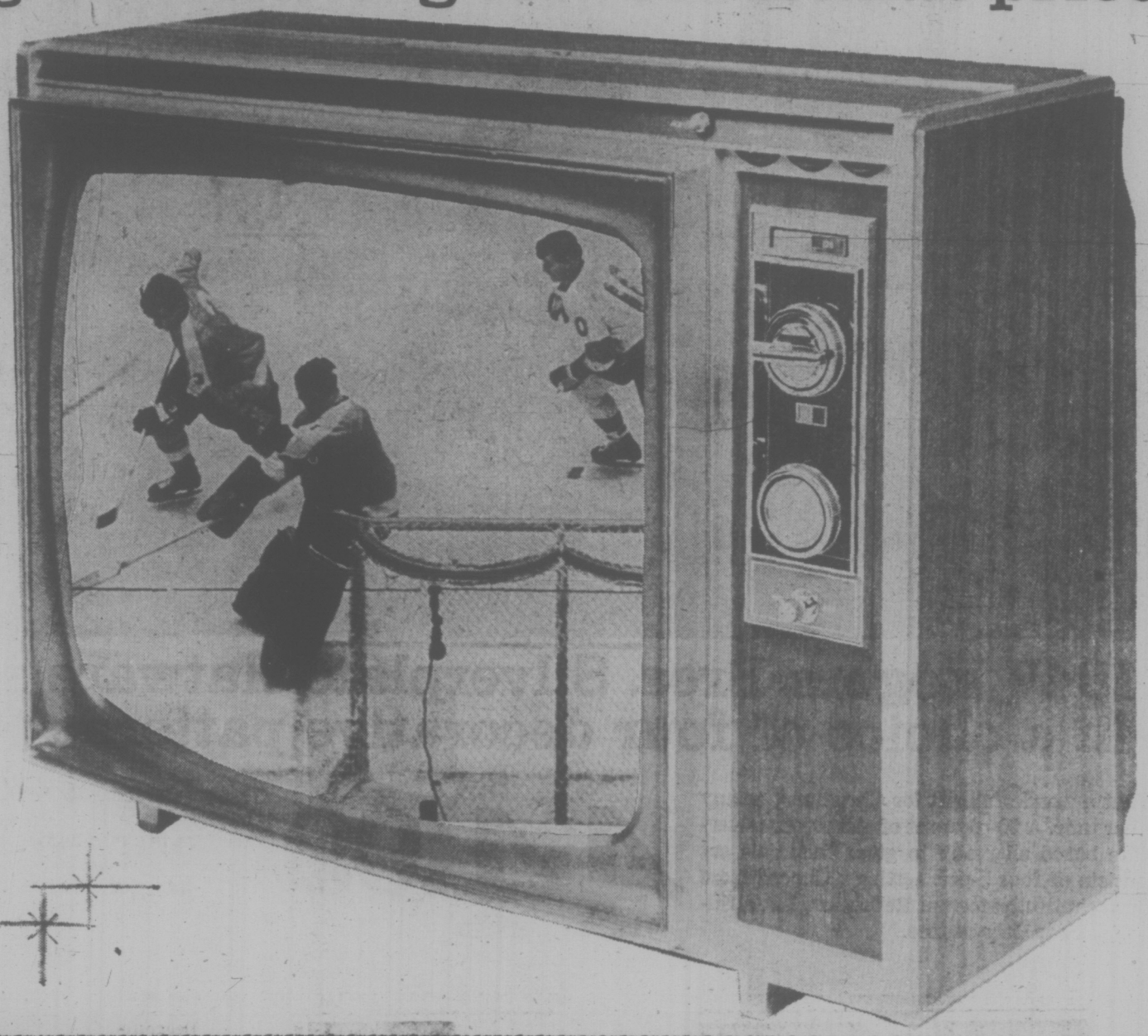

You can solve your family Christmas gift problems by giving this RCA 19" color TV. Right for any size living room. And a great set for the bedroom, den or recreation room. Has many of the big set features, including Accucolor phosphor dot picture tube, 22,500 volt chassis, Accumatic color and tint regulator. With UHF/FHF rotary tuning and lighted channel indicators. Comes in a handsome walnut woodgrain finish cabinet. What's most appealing of all is the special price. Just 419.00 'til store closing on Saturday. Order yours now!

Home Entertainment, Main Floor, Home Furnishings Building

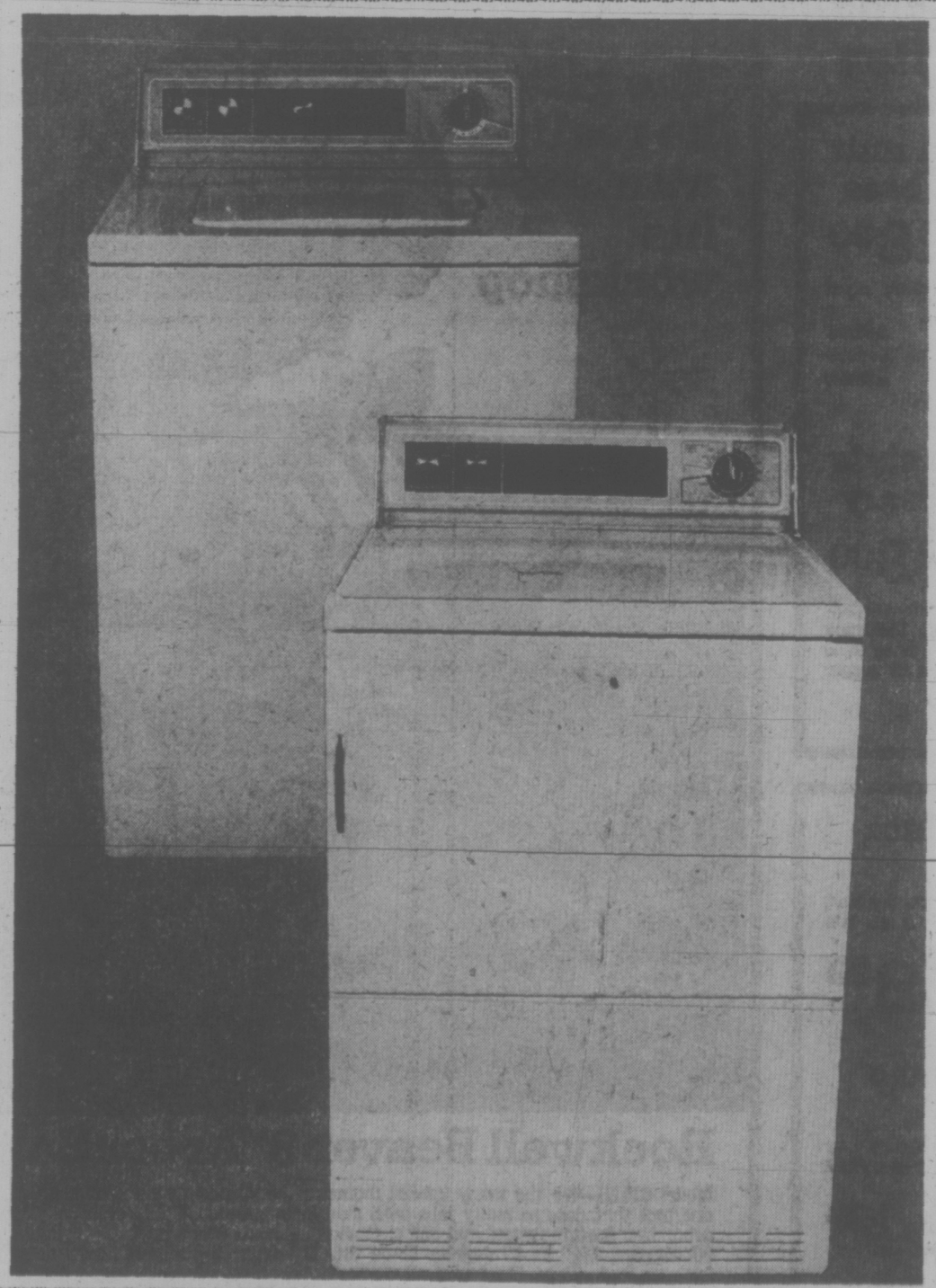

She'll have a merrier Christmas when you lighten her work load with Viking laundry time-savers

Viking automatic washer saves her time and you money on our Anniversary sale

289.88

Don't miss this great time and money-saving offer at Eaton's now. It's just what she wants for Christmas and she'll thank you for years to come. The only work involved is loading and unloading. Two-speed model with three cycles (normal, delicate and permanent press), three wash/rinse temperature combinations and variable water level control. A great Viking buy during our Anniversary Sale. Model No. EDX-20JW.

Drying clothes is easy in this matching, sale priced Viking automatic electric dryer

159.88

Her washday load is really lightened with this Viking automatic dryer in her laundry room. And your budget won't be bent either at Eaton's special Anniversary Sale price. This convenient dryer features safety start button, two heat settings and an extra large door and loading port. There's an Axial air flow system, color coded panel and 3 cycles on the timer dial. All this plus a big, efficient lint trap. Porcelain enamelled top and drum with multiple venting options. A great buy for the lady in your life. Order it now at Eaton's Anniversary Gift Sale Price. Model No. EDX-10JW.

Major Appliances, Main Floor, Home Furnishings Building

1 Hour No-Cost Customer Parking in Eaton's Covered Car Park

EATON'S

Store Information: 382-7141

Downtown

Store Hours: 9 a.m. to 5:30 p.m.

Shop Thursday and Friday 9 'til 9

A page-full of the gifts that last for years every one priced a special low for Christmas

EATON'S ANNIVERSARY GIFT SALE

1847 Rogers Bros. Silverplate flatware special in a choice of four decorative patterns to give

What a wonderful gift for Christmas, or any other time. A 20-piece set of glamorous silverplate boxed all ready to give. Each sale set consists of four 5-pce. settings. Choose from four beautiful patterns: Reflection, Love, Silvery Lace or Renaissance.

Set **44.99**

This special from 1847 Rogers Bros. renowned through the years for superb quality. If there's a bride-to-be on your list. One of the special sets would be a wonderful starter set. If you long for something new on your own Christmas table, double up and buy two or more.

Imported from Germany silverplated holloware

Beautiful with a soft brushed finish that never tarnishes and wipes clean with a damp cloth. 10 items at special prices. 4½" vase or napkin holder, **each 4.99.** 6" vase/or 4" Maple Leaf vase/or leaf candle holder/or windsor candy dish **each 7.99.** Crumb set/or pierced dish/or Maple Leaf dish/or candy dish with handle, **each 10.99.**

Silverware or Holloware, Main Floor, Home Furnishings Building.

Gift your home with these furnishing items picked from Eaton's big 20-page Gift Flier

Give Santa his very own recliner chair

Each **119.99**

He'll be glad to put up his feet after Christmas is all over and relax in the manner that befits all hard-working Santas. Semi-attached pillow back and well padded foot rest in diamond pattern. 3 positions. Of selected kiln dried hardwood, upholstered in gold, black or brown vinylal that's easy to keep clean.

Contemporary style occasional tables

Each **54.99**

Made by Deilcraft with a natural walnut finish . . . classically simple to blend with almost every interior design. Includes cocktail table 52"x19"x15½", end table with shelf 20"x26½"x20" high. All sizes approximate. Gift your home with one or both of these tables.

Sealy Valencia unit twin size and base

Twin Size, 2-pcs. **129.99**

Sisal-sisal crown with white cotton; rayon faille cover.

Double size, 2-pcs.	149.99
Queen size, 2-pcs.	199.99
King size, 3-pcs.	259.99

Kroehler traditional style sofa and chair

2-pcs. **529.00**

Large California styling makes this a beautiful addition to contemporary homes. Loose cushion back and wide arms afford you a comfort you'll welcome at the end of a day. Upholstered in rugged nylon/polyester matelasse cover in persimmon color. See it on our Furniture floor today.

It's easy to shop for the things you need

Don't miss out on the values during this big Sale event . . . remember to use your handy

Eaton Account Card

Smart modern style Redi-Bed by Sealy

Each **269.00**

Tailored sewn back, slim arm style, comfortable poly foam-filled cushions. Handsome homespun tweed viscose/acetate cover in a choice of tangerine, olive, brass or pepper colors.

Furniture, Second Floor, Home Furnishings Building.

5-pce. solid brass companion sets

A handsome accessory for your fireplace, includes brush, poker, shovel, tongs and stand. Treated to prevent tarnishing; a truly welcome gift for the homebodies on your list. Set **22.99**

Firescreen in draw curtain style

Brass finished, frame with black mesh, treated to prevent tarnish; 36"x28" size. Timely saving for gifts for your own home. Each **26.99**

Wood carrier in brass finish

Co-ordinate your hearth with this attractive, practical brass finished carrier. Tubular handle and feet. Handy for holding pressed logs. Each **16.49**

Hearth Accessories, Main Floor, Home Furnishings Building.

"Williamsburg" Porcelain Cookware

Includes 1 and 2 quart saucepans with covers, 5 quart casserole with cover, 10" skillet (cover for 5 qt. fits skillet). Stainless steel rims, heavy gauge steel core, decorated porcelain finish makes it an attractive addition to any kitchen. 7-pce. set **29.99**

33-pce. Melamine Melmac dinner set

Choose from "Champagne Valley" (avocado) or "Heritage" (coffee) . . . sturdy Melamine for everyday use, cottage or boat. Set includes 6 each bread plates, dinner plates, cups, saucers, soups; 1 creamer and 1 covered sugar. Set **24.99**

Housewares, Main Floor, Home Furnishings Building.

The gift he really wants for his workshop

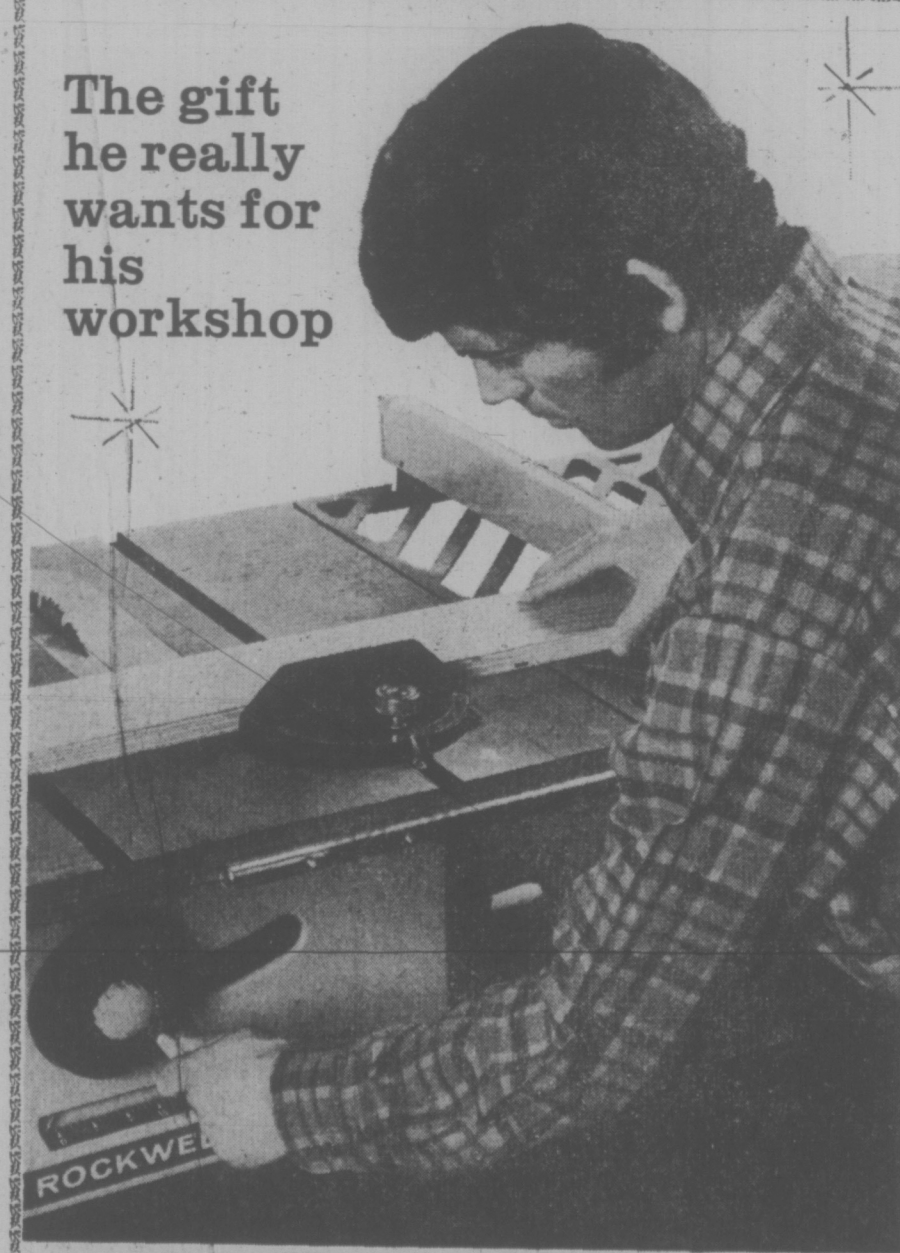

Rockwell Beaver 9" Arbor Saw

Model 6201B—for the many special moments he spends in his workshop, the one tool that does so many jobs with skill and speed. This versatile tilting arbor saw features stand and one extension . . . cuts stock up to 2¾" thick at 90 degrees, 1⅞" at 45 degrees blade tilt. Up front fence and blade control for ease and safety. Easy to read tilt scale for fast, accurate angle settings. Big 22"x37" cast iron table. ¼ hp motor, **each 49.99.**

each **169.99**

Power Tools, Lower Main Floor.

Store Hours:
Thurs. and Fri. 9 a.m. to 9 p.m.
Shop Daily 9 a.m. to 5:30 p.m.;

EATON'S
Store Information: 382-7141 Downtown

WEATHER
Tonight: Partial Clearing
Thursday: Sunny Periods

Victoria Times

TODAY'S NEWS TODAY
Classified 386-2121
News 382-3131

90th YEAR, No. 145 ★★★ VICTORIA, B.C., WEDNESDAY, NOVEMBER 28, 1973 ★★★ 15 CENTS DAILY, 20 CENTS SATURDAY

Victoria Press Negotiations

(An Editorial)

All too often labor-management negotiations for new contracts are conduoted behind a screen of secrecy. If they are inconclusive the public—and sometimes the involved workers—are confronted by a strike, or the threat of a strike, without really understanding the events that led to it.

Such a threat now hangs over the Victoria Times and The Daily Colonist. Both newspapers are owned by Victoria Press Ltd., whose management feels that it owes readers, advertisers and staff an account of the events of the last few weeks.

About 90 per cent of the staff of Victoria Press belong to a union. There are five in all. Four represent the mechanical crafts—pressmen, stereotypers, printers and mailers. The fifth represents journalists, the advertising and circulation departments and the business office.

For collective bargaining purposes all five band together as a Joint Council of Unions. The four mechanical union contracts expire on Nov. 30 (this Friday) and the fifth contract on Jan. 31, 1974.

All five unions put their contracts under notice at the end of August, informing management that they wished to negotiate jointly through their council for new ones. There was no urgency about dates. Indeed, management had some difficulty in arranging the first meeting on Oct. 22.

At this meeting the council informed management that the only item it was prepared to discuss was job security in the face of technological change. The matter must be settled before any general negotiation of contracts could begin. (This though one proposed new contract, not untypical, ran 15 single-spaced foolscap pages.)

Although isolating a single topic is not the most efficient way of conducting negotiations, management agreed. Victoria Press plans shortly to modernize its methods of production. It is important that staff security be assured and the way paved for trouble-free introduction of new methods.

Because union leaders were committed to various conferences, it was some time before a second meeting could be arranged. A date was finally agreed and the following timetable of events unfolded:

Nov. 13—Joint Council informed management all contracts must be settled by Nov. 30. Pressmen served 72-hour strike notice. (The strike vote was authorized by the union's international headquarters and taken before the parties sat down to negotiate.) The four other unions said they were seeking intervention of a provincial mediator. Management said it was prepared to discuss a program that would give substantial guarantees of employment to regular employees along with generous compensation and relocation provisions for those not qualifying. Rejected by council.

Nov. 14—B.C. labor department appointed Clark Gilmour to mediate on behalf of all five unions, as requested by management. Council refused to accept mediation for pressmen and voiced strenuous objections. (A union is not free to strike while the mediator is still in the picture.)

Nov. 15—A senior official of labor department rescinded mediation order for pressmen thus leaving them free to strike after Nov. 30.

Nov. 19—Management representatives called on deputy labor minister James Matkin to protest the rescinding order. Matkin professed ignorance of situation, said he would "look into it."

Nov. 23—Talks resume. Unions insist on security clause that would freeze departmental levels to 95 per cent of existing staff. If there was a shortfall the equivalent in wages would be paid into union funds.

Nov. 26—Management says it will offer job guarantees to named personnel, the effect of which would be to protect those employees with more than two years' service. Incentives would be offered for those who wished to retire early or leave the company's employment rather than retrain. Rejected by unions.

Nov. 27—In effort to break deadlock and move into wider area, management says it will recommend package settlement including generous wage increase and fringe benefits. Increase would work out at $1.18 per hour over two years, bringing base day rate for journeymen printers to $7.40 per hour. Meeting adjourned to Friday, No. 30.

The final chapter remains to be written but the scenario so far affords a sobering insight into the way labor negotiations are conducted in British Columbia in 1973. It raises questions about the government's boasts of bringing a new era of peace and stability into labor-management relations.

It is significant that the strategy of the council, which presupposes management's capitulation to a strike threat, is directed by Len Guy of Vancouver, who next Saturday becomes secretary of the B.C. Federation of Labor. Guy is former president of the Vancouver and New Westminster branch of the International Typographical Union, with which Victoria Press printers recently affiliated.

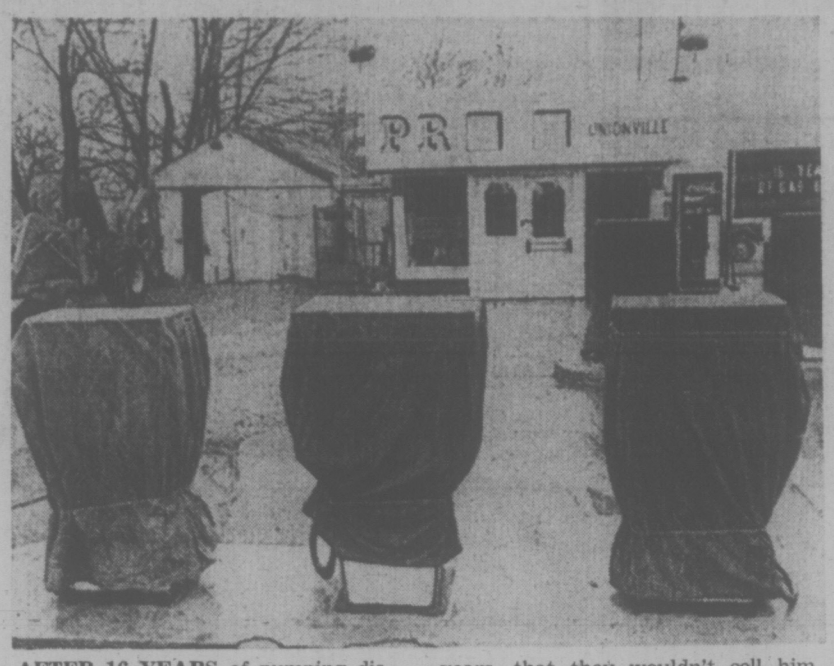

AFTER 16 YEARS of pumping discount gas, this station just north of Toronto was closed down Tuesday by owner John Bulnes, after he was told by Gulf Oil, his suppliers for 14 years, that they wouldn't sell him any more gas. Bulnes through his four stations on the fringes of Toronto was undercutting major retailers by close to 20 cents a gallon.

Mass Layoff Crisis Faces U.S. Industry

Times News Services

The fuel shortage has begun taking its toll on jobs in the United States, putting thousands out of work in the auto, chemical, construction and textile industries.

More mass layoffs are expected before Christmas.

The Associated General Contractors of America says the situation is "worsening daily."

The society of the plastics industry forecasts the loss of 1.6 million jobs next year, and steel industry officials warn that up to 40,000 jobs could go if oil supplies are cut to 1972 levels.

The AFL-CIO forecasts layoffs in retail sales if shopping hours are reduced, and the Oil, Chemical and Atomic Workers union says petroleum shortages will affect many fields, including the fertilizer, chemical, cosmetic and pharmaceutical industries.

Frontier Airlines is laying off 150 workers and the country's largest carrier, United Air Lines, announced Tuesday it would begin layoffs for at least 950 employees Jan. 7.

(The crisis is also posing a problem for teams in the tightly-scheduled National Hockey League faced with the threat of clamps on charter flights. See story on Page 16.)

Economists and labor leaders say it still is too early to determine the full impact of the energy crisis on jobs.

Some economists have forecast an unemployment rate next year of five to eight per cent, compared to the current rate of 4.5 per cent. A rate of six per cent would throw an additional 1.3 million Americans out of work on top of the 4.1 million now without jobs.

Meanwhile, both Canadian Energy Minister Donald Macdonald and U.S. Supreme Court Justice William Douglas in separate speeches lambasted multinational oil companies for fabricating the energy crisis.

Macdonald said in Ottawa private companies, not politically-motivated Arab oil sheiks, are causing much of the shortage threatening this winter.

Canada buys nearly 900,000 barrels of overseas crude daily through companies such as Exxon Corp. which operate in oil-producing countries around the world.

Macdonald said all supply companies have contracts allowing them, in time of shortages or other external factors beyond their control, to reduce normal deliveries to some buyers and to divert oil to customers in greater need.

Because many countries were worse off than Canada, supply companies had given notice they would invoke these clauses and ship some Canadian-contracted oil elsewhere.

Such clauses are standard in most contracts and Canada can do little to stop the provisions from being used since

See ENERGY on Page 2

STORE OUSTS POLLEN, TV

Victoria Mayor Peter Pollen and a camera crew from CHEK television station were barred from carrying out a filmed interview in the Safeway store at the Foul Bay-Fort shopping centre this morning.

Pollen said later he had agreed to accompany the crew in walking down the supermarket aisles and discussing the American chain's "dominance" of food distribution in Canada.

"But they wouldn't allow a camera in there at all without prior approval," he said. "When we went outside to film the interview they had people come out rattling those metal carts to kill the sound."

Pollen termed the incident "a complete, mini-fascist" display.

Among the subjects he had wanted to discuss was Safeway's policy of precluding competition—for example in offering for sale only one brand of ice cream, he said.

Pollen said he agreed to the interview "in the interest of the community," as it was a logical follow-up to CHEK's recent allegations the Safeway store in James Bay was carrying out double pricing on certain items.

Nixon to Bare His Finances

Times News Services

WASHINGTON — President Nixon intends to make public "complete information" on his finances but has not decided whether to make available copies of his income tax returns, deputy press secretary Gerald Warren said Tuesday.

Senators who met with the president Monday evening quoted him as saying that he planned to release his income tax returns this week.

Warren said that a White House staff group is working on the report but Nixon has not determined "what form of forum" he will use in releasing the information, Warren added.

Meanwhile, Nixon's longtime secretary, Rose Mary Woods, says she doesn't think she's responsible for the entire 18-minute gap in a Watergate tape.

She testified Tuesday she may have accidently erased "five or six minutes" of the tape while she was transcribing it when she answered the telephone and pushed the wrong button on the machine.

She told Judge John J. Sirica she discussed the erasure with Nixon two weeks ago.

"I told him I didn't think there was any way my hitting the 'record' button could have caused that long a gap," she said, adding that if the telephone call had lasted 18 minutes, "I would have remembered that long a call."

The hearings on how the gap in the tape occurred continue today, with Watergate prosecutors questoning Miss Woods for a third day.

In her opinion a "malfunction" or flaw in the tape caused the gap, she testified.

'AND TWO UMBRELLAS'

EVERETT, Wash. (AP) — Here's an $85 transportation bargain for the government wanting to beat the energy crisis. It will hold in the rear double baskets and front hamper: "six gross of pencils, three reams of typing paper, a briefcase, three pairs of handcuffs, two umbrellas, one-half pound of coarse salt, five yards of firehose and a seedling pear tree."

The city of Everett has purchased two bicycles for use by city employees.

Reports Denied

WASHINGTON (AP) — The White House has denied any involvement in a reported effort to limit a fededal investigation of a $300,000 heroin smuggling operation that was said to involve financing by Robert L. Vesco.

In a published report, a spokesman for Vesco in Nassau in the Bahamas denied the financier was "involved directly or indirectly in any way with traffic in heroin or any other narcotic."

See WHITE on Page 3.

$2M Bus Offer Approved

Employee-shareholders of Vancouver Island Coach Lines have agreed to accept a provincial government offer to purchase the firm for $2 million.

No formal vote was taken at a meeting of shareholders in Nanaimo Tuesday, president Jack Thomas said. But all those present indicated they were agreeable to accept $6 for each of the 341,000 shares of Vancouver Islands Transportation Ltd., the holding company.

The transfer will be conducted under the Companies' Act in a procedure whereby the government will approach each individual shareholder and buy out his stock.

There are 130 shareholders, most of whom are working members of the staff and the remainder are retired employees.

Vancouver Island Transportation Ltd. was formed in 1970 when the Philadelphia-based company International Utilities Corp. sold its Vancouver-Victoria run to Pacific Stage Lines, a subsidiary of B.C. Hydro.

Employees working on the Vancouver Island routes of the line purchased the remaining assets and have successfully operated the Island routes since then.

Thomas said he feels the offer is a good one and service could well be improved under government ownership.

Exhausted Hijackers Surrender

BEIRUT (UPI) — A trio of Palestinian guerrillas, exhausted after a four-day, six-stop hijack odyssey, surrendered today in Dubai, releasing 11 hostages.

The hijackers had been rebuffed by four Arab countries in which they had sought to gain asylum.

"The commandos, accompanied by their hostages, came into Dubai airport terminal after the leader of the operation agreed to surrender. The prime minister, Sheik Makhtoum ben Rashid, had given orders to all officials to treat all of them well," a Dubai government statement said.

INDEX

	Page
Births, Deaths	54
Classified	54-61
Comics	63
Entertainment	50
Family News	35, 36
Finance	10, 11
Prairie News	20
Sports	16-19
TV, Radio	55

Deadlock Still Snags Truce

Times News Services

Israel and Egypt hardened their positions today on the sensitive troop pullback issue deadlocking truce talks and Egyptian President Sadat reiterated his warning that fighting could break out "at any minute."

Arab leaders, meanwhile, held the last session of their summit meeting in Algiers after partially relaxing worldwide oil cutbacks but re-affirming boycotts against the United States and Holland.

UN officials said today's scheduled truce talks along the Cairo-Suez highway were called off until Thursday at Israel's request.

Egyptian sources said the next round of talks would be crucial, but they accused Israel of delaying an agreement on force withdrawals.

An official spokesman in Cairo said the deadlock has led Egypt to review its decision to attend a full-scale peace conference expected to get underway Dec. 18.

Israeli press reports said the deadlock centered on Egyptian demands to keep two army divisions on the East Bank of the Suez Canal.

In a related development, the Washington Post reported today that Leonid Brezhnev gave President Nixon what the Soviet leader called a "straight" notice Oct. 24 that the Russians might move on their own to enforce the then-shaky Mideast peace.

The Post said it had obtained a copy of the Brezhnev letter which was quickly followed by a presidential order placing U.S. military forces on world-wide alert.

The newspaper said Brezhnev told Nixon "I will say it straight" that if the United States would not join the Soviets in seeing that the ceasefire was observed, "we should be faced with the necessity urgently to consider the question of taking appropriate steps unilaterally."

Stocks, Gold Rise Again

Stock market gold reacted favorably today to the news the Arabs are easing their oil boycott against Japan and the Philippines. Golds added $8.75 an ounce to $101.

An hour before the close at New York Stock Exchange advances led declines by 8-5 and the Dow Jones industrial index was ahead 8.20 at 825.93, compared with a loss of 7.22 Tuesday and a 29.05 plunge Monday.

Earlier, NYSE trading had showed a 13-point rally

Police Wiretaps Get House Nod

OTTAWA (CP) — The Commons indicated Tuesday it approves of police using wiretaps — under strictly controlled conditions — to catch criminals.

An attempt by a New Democrat to halt police wiretapping was rejected with even the NDP voting with the Liberals and Conservatives against the suggestion of Stuart Leggatt (NDP—New Westminster).

He called wiretapping an immoral and insidious act that grows imperceptibly as it erodes individual rights.

The government bill would outlaw all private wiretapping and make it an offence to possess bugging equipment. But it would allow police to apply to a judge for permission to wiretap in cases where all other attempts to gain evidence have failed.

One section would allow an attorney-general or solicitor-general, or their agents, to authorize wiretapping in emergency situations without first getting a judge's warrant.

The officials would have to go before a judge within 36 hours to get approval of their actions.

John Diefenbaker (PC—Prince Albert) is attempting to remove that provision through an amendment that has wide opposition support.

THE RICH 'GET MORE'

OTTAWA (CP) — The National Council of Welfare says in a brief released today that serious shortcomings still remain in social security policy.

It suggests that working paper proposals on minimum income may do no more than set "guaranteed levels of destitution." It also says that the rich may continue to benefit more than the poor from family allowance provisions.

The brief also criticizes administration of some community employment programs and unemployment and manpower training efforts.

The council is a federally-appointed advisory body composed largely of welfare and poor people's representatives.

It was commenting on the federal social security paper, now being discussed with the provinces.

Watergate Link to B.C.

Times News Services

OTTAWA — A Conservative MP charged Tuesday that a man living in Canada, whose name has appeared in connection with scandals in Washington, is being harassed by or on behalf of United States authorities.

John Reynolds (Burnaby-Richmond Delta), said the man, John Meier, 39, a longtime associate of President Nixon's brother Donald, is living near Vancouver, and is seeking landed immigrant status.

Reynolds said he wondered if federal immigration authorities are acting in collusion with U.S. authorities in the issue revolving around Meier.

He made his charges outside the Commons after being told in the House that a confidential document concerning Meier was sent by the immigration department to the U.S. internal revenue service and fell into other hands.

Immigration Minister Robert Andras said the internal revenue service has apologized for the error.

Reynolds told reporters that Meier, a private financial consultant, applied for landed immigrant status a year ago and he cannot understand why the immigration department has been so slow to process Meier's application.

He said Meier is being harassed — he did not make clear how — and is under surveillance. He suspected that the surveillance was undertaken by a Toronto private detective agency named Intertel on behalf of either Canadian or U.S. authorities.

He could see no reason for the harrassment and surveillance other than that the Nixon administration ordered it, he said.

The director of Intertel today denied his "security consulting" agency supplied information to immigration authorities about Meier.

Calvin Hill, a retired RCMP officer, also said Intertel has had nothing to do with any harassment of Meier.

"About a year and a half ago, Intertel had some papers to serve on Meier and we did so for our client, the Hughes Tool Co., but we have had no contact with Meier since," Hill said.

"None of our dealings with Meier had any connection with the immigration department."

Meier is under U.S. federal indictment on charges of evading income tax on more than $250,000 said to have been earned in 1968-69 while overseeing purchase of several thousands mining operations for Hughes.

Hughes is suing Meier and several associates, claiming they picked up several marginal claims and sold them at inflated prices.

Reynolds told reporters the income tax charges simply are an attempt to blacken Meier's name before he appears before the Senate Watergate committee. Responsible elected officials in Washington support his view and expect that the charges will be dropped after Meier appears before the committee, he added.

NEWS BRIEFS

Shale Probe Set

WASHINGTON (UPI) — Interior Secretary Rogers Morton gave the go-ahead today for initial experimental development of the U.S. government's vast oil shale deposits in Western states. Morton also announced he is ready to issue a right-of-way permit for the trans-Alaska pipeline that will bring crude oil to refineries from the fields in northern Alaska.

Pollution High

EDMONTON (CP) — Both Edmonton and Calgary's pollution index readings soared Tuesday with the situation in Calgary almost generating a smog alert.

Victoria Times
WEDNESDAY, NOV. 28, 1973 15
SECOND SECTION

All Isolation Patients to VGH

By DON VIPOND
Times Staff

Royal Jubilee Hospital today stopped admitting any more child patients needing isolation care and Monday will transfer what pediatric isolation patients it has to Victoria General Hospital.

The move is a temporary one, until preparation of a new 27-bed pediatric isolation unit in Jubilee's Bay Pavilion is completed about the end of January.

But it is seen by the executive directors at both hospitals as a good example of co-operation to make the best use of community hospital facilities.

In recent years Jubilee has handled cases of children with infectious diseases requiring isolation while Victoria General has taken adult cases.

But the children admitted to Jubilee have been housed in the 16-bed Medical Pavilion, an ancient and dreary building at the rear of the hospital which has been condemned by the fire department and frequently criticized by parents.

Victoria General has had nearly half the beds in its pediatrics ward empty last year so executive director Jim Fair suggested his hospital accommodate Jubilee's pediatric isolation cases until the Bay Pavilion is ready.

Jubilee has accepted the invitation, with the blessing of the regional hospital board.

Fair said today that while occupancy of his hospital's children's ward had climbed recently, Victoria General is still ready to make good on its offer.

At the moment all 16 beds in Jubilee's Medical Pavilion are filled but some of these children will have gone home by Monday, executive director A. C. Pickles said today.

Those remaining will be moved to Victoria General Monday and that will mean the end of using the Medical Pavilion for in-patient care, he said.

While slated for eventual demolition, the Medical Pavilion will continue to house engineering offices and/be used for some out-patient services for the time being.

Fair called the transfer "another example of the co-operation the hospitals are striving for."

Pickles termed it "a good example of optimum use of the community's total hospital facilities."

Besides the 27-bed pediatric isolation unit, the Bay Pavilion will continue to house the 22-bed short-term activation ward after renovations as well as a six-bed artificial kidney unit in the basement.

The short-term activation ward, jokingly known as the "Jubilee Hilton," accommodates patients in the latter stages of their hospital stay when they are able to go to a dining room and handle their own personal care, thus cutting nursing costs.

Road Widening Dead-Ended After 10 Years

By PAUL MOSS
Times Staff

A major cross-town traffic route which has been more than 10 years in the planning and has already cost close to $350,000 will not be completed, Victoria city council has decreed.

Mayor Peter Pollen today defended the decision not to proceed with the Finlayson Street widening project by saying: "We have taken the view that our primary consideration is the protection of a residential area."

The now-cancelled widening of Finlayson between Blanshard and Cook was to have been one of the final stages in creation of an east-west artery from the Gorge to Shelbourne, linking the Mayfair and Hillside shopping centres.

Eastward from Cook, where Finlayson leaves through a rock cut and dips down into Saanich territory near the south end of Cedar Hill Park, the final connection was to have been made with North Dairy Road as a Victoria-Saanich co-operative undertaking.

But city council's decision last week, which passed almost unnoticed with no discussion, kills the through-traffic concept — at least for the time being.

The move deleted $343,000 that had been allocated in the capital budget for the street widening between Blanshard and Cook.

It also instructed city traffic engineer Dave Campbell to come up with alternative proposals for that stretch, aimed at discouraging through traffic "so that the street will be left in its present form to be used principally for residential traffic."

Widening would have meant removal of the attractive 10-foot-wide boulevards and the mature plum and mountain ash trees.

60 Residents Protested

A petition to council dated Nov. 16 and signed by some 60 residents of the street said that action would have been "complete desecration of the street and is to be deplored."

The residents urged council to scrap altogther any idea for using Finlayson to link the two main shopping centres, arguing that suitable access already exists via Blanshard and Hillside.

Pollen said today the petition itself was "coincidental" to council's general revised thinking on the Finlayson scheme.

"We can't see the advisability of destroying a single family dwelling area that is a very good one in relation to developint a four or five-lane freeway," he said.

"We are going to retain the residential character of some of these areas rather than driving great wedges of traffic through them."

Reminded that much of the city's traffic planning over the past 10 years had been predicted on the Finlayson widening and extension going ahead, the mayor said it was sound policy to reverse 10-year-old plans if it meant preserving the urban environment.

"Are we going to respond continually to the needs of the automobile and build bigger and wider streets?"

Finlayson's 900-yard-long section between Cook and Quadra has a road surface only 26 feet wide, and no curbs. It carries between 4,000 and 5,000 cars a day, and a spate of accidents in recent months — many involving collisions with parked vehicles and utility poles—prompted a suggestion for a total ban on parking.

Former city alderman Cecil Parrott, who lives at 1066 Finlayson, maintains the narrowness of a road built in the horse and buggy era will continue to present hazards even if the bulk of through traffic is eliminated.

"They (council) will not do the widening until someone gets killed and then it will be too late," he said.

Parrott noted many city streets have no boulevards, and the city's apparent concern on that score "doesn't amount to a pinch of snuff."

Saanich Mayor Hugh Curtis expressed surprise at what he termed a "dramatic reversal of long-range plans."

"On all that we have been told and heard from city hall over the past several years, we understood that in the interests of moving intermunicipal traffic they considered this was a high priority item," Curtis said.

But now that the city has scrapped its plans for the route, Saanich does not consider the North Dairy extension to be "of the utmost urgency," he added. (The project was one of the road items in Saanich's defeated referendum earlier this month).

★

Aged, Tots Get Free Bus Rides

B.C. Hydro will offer a Christmas gift in free bus service to senior citizens and children in Victoria and Vancouver in December, a spokesman for the department for municpal affairs said today.

Persons holding senior citizens' courtesy passes will be able to travel free on three shopping days — yet to be announced — before Christmas, and children will be given one day of free bus travel, probably on a Saturday before Christmas.

Hydro is also planning free senior citizen bus tours to see Christmas decorations during the holiday season.

Dean Says No Thanks To UVic

Roger Carter, dean of law at the University of Saskatchewan, today squelched speculation by Vancouver Sun columnist Allan Fotheringham that Carter will head UVic's planned law school.

In a phone interview from Saskatoon, Carter said he had been approached about the post and was honored to have been, but he has declined it.

Fotheringham wrote in Tuesday's Sun that Carter was being sought for the position.

Holly Power To Rescue In Crisis

By PAT DUFOUR
Times Staff

Holly power appears to be replacing hydro power in the parts of Canada and the United States hardest hit by the energy crisis.

The replacement of Christmas lighting with holly gives Vancouver Island, focal point of the holly industry, a priority place on the map.

NUTTER
. . . he'll sell it all

Never since pioneer Fred Pemberton planted his first holly trees in 1904 has the local industry looked brighter.

One of the biggest shippers on the island, Ron Nutter of Mount Douglas Cross Road, was hard at it today, helping his workers fill orders for such points as Halifax, Montreal, Toronto and Ottawa.

Some of the 400 trees on his farm were planted by Pemberton in 1904 and still produce as much as 400 pounds a year.

Nutter will need every pound. He's already getting repeat orderes from Toronto and says local demands are heavier than usual.

Nutter often ships to places like Boston, Cleveland and Detroit, as well as the states of Florida and Oregon.

Oregon holly shippers seem destined to run out of stocks this year as their customers forsake colored lights for red berries, evergreen boughs and holy wreaths.

They report orders are up 25 per cent and will probably need help from the longer-established Vancouver Island industry if they are to meet demands.

The Oregon growers ship by mechanical refrigerator rail cars and Don Garrison, transportation manager for Burlington Northern's Portland region, says traffic has doubled.

Nutter, largest producer on the island and president of the British Columbia Holly Society, ships mainly by air.

"We have to ship mostly by air," he said, "because rail express has deteriorated so badly. It takes as long as 10 days to get an order delivered to Ottawa."

One of Pemberton's old farms is on grounds now occupied by the Queen Alexandra Solarium. It hasn't been harvested for years.

If the energy crisis continues it could well become a thriving industry again, helping underwrite costs of the children's hospital.

—Bill Halkett photo

Jacqueline Bouchard and Lynn McArthur prepare holly shipments

N. Saanich Renaming Suggested

North Saanich Mayor Trevor Davis has suggested the municipality be renamed.

The name North Saanich doesn't reflect the spirit of the municipality, said Davis, and a more appropriate name should be based on some geographical, historical or natural feature of the area.

For example, he said, most Saanich Peninsula arbutus trees are in North Saanich — why not Arbutus?

Other suggestions are Patricia Bay, Tatlow Bay, or Towner Bay, he said.

Mayor-elect Paul Grieve agrees a name change for the municipality is a good idea but emphasized it is nothing more than an idea.

It would be dropped immediately if it meets with opposition from North Saanich residents, said Grieve.

If the residents were enthusiastic about the idea, he said, a name could be selected in some form of contest.

A name change would be inexpensive, requiring only a resolution from council and permission from the provincial cabinet to amend the municipality's letters patent, he said.

The greatest expense would be the phasing out of "North Saanich" on letter heads, he said.

Ask The Times

Q. Can you give me the home address of Robert D. Turner, author of Vancouver Island Railroads, a book published by Gage Publications? J.B.

A. The address is: 10469, 128th Street, Surrey, B.C.

Package Offer By Vic Press

Victoria Press Ltd. Tuesday proposed a package contract settlement to the Joint Council of Newspaper Unions, saying it would no longer negotiate on the subject of job security relating to technological change alone.

General manager J. C. Melville said the company, which publishes The Times and Colonist, had tried unsuccessfully to reach agreement on the job security issue and felt it was time to present a package which includes some of the other items involved in negotiations.

He said there was "little progress" in the talks which started in mid-October.

The joint council bargains for the International Typographical Union, Mailers, Stereotypers, Printing Pressmen's Union and The Newspaper Guild.

In a statement, the council said it had advised mediation officer Clark Gilmour that it was prepared to continue negotiations on the job security issue until Friday but that management declined the offer.

The next meeting is set for Friday. The council said it was prepared to "meet around the clock in an effort to reach full contract settlements and avoid a dispute."

The contracts of the four craft unions expire at midnight Friday and the Pressmen's Union has served 72-hour strike notice to the company.

Council spokesman Len Guy said today the job security issue is the most important in the negotiations.

"We have told the company repeatedly that a collective agreement is not of much value if half the employees lose their jobs," Guy said.

He said the union council would analyse its position between today and Friday "in the light of the position the company has presented to us."

Local Ship Movements

MINISTRY OF TRANSPORT

Racer in Queen Charlotte Strait patrol area; Rider, Vancouver and Ready in port; Camsell in Sand Heads patrol area, Douglas in Sechelt patrol area, Quadra on Station Papa.

NAVY

Gatineau at sea, returning 5 p.m. Nov. 29; Rainbow at sea, returning 10 a.m. Dec. 7; all other ships in port.

Albertan Shot Deer, Not in Park

A Saanich police spokesman said today a dead deer found in Thomas Francis Park Sunday was shot by an Alberta visitor, but not in the park.

The park is within the boundaries of Saanich and the man could be charged with dumping, which carries a maximum penalty of $100.

But the spokesman said charges will probably not be laid because the man has now returned to Alberta.

He said a Victoria man, who was with the Albertan when the two-year-old buck was shot, had reported to police.

"It was shot in the spine in front of the hindquarters and properly gutted," the spokesman said.

The carcass was then taken to a butcher's shop but the meat was found to be not good enough so the carcass was dumped by the Albertan off Munns Road in the park.

Shops Planned For C. Saanich

Central Saanich Advisory Planning Commission is studying plans for a proposed 12-store shopping centre and housing development in Saanichton, Ald. Percy Lazarz said today.

Representatives from Ferndale Developments Ltd. and Dominion Construction Co. Ltd. have met council to make a preliminary presentation and the matter was referred to the APC, said Lazarz.

Don Bodel, general manager of Dominion Management Company, said in an interview from Vancouver the shopping centre would be a "neighborhood-type facility."

The site, bordered by East Saanich, Cultra Avenue and Wallace Drive, is 11 acres, and four acres would be used for apartments if the proposal is approved, said Bodel.

In Victoria, Dominion Construction built Town and Country and the Hillside Shopping Centres, he said, and Dominion Management manages the Bentall Building at Douglas and Fort, the Toronto Dominion Building at Douglas and Johnson, and the Weiler Building on Government.

Milton Tisdale of Tisdale Designs said the shopping complex would be some 63,000 square feet. A supermarket would occupy about 26,000 square feet and a medical-dental building about 10,000.

A dozen other stores would likely include a drug store, beauty parlor, post office, bank, and dry cleaners, he said.

Estimated cost of the shopping complex is $1½ million, he said, adding the plans are in the preliminary stages and subject to change.

The buildings will probably not exceed two storeys and will have pitched roofs, possibly cedar shakes, said Tisdale.

"We want to emphasize the rural atmosphere," he said, adding there are a number of evergreen trees and apple trees which will not be uprooted.

The plans provide for an outdoor and covered mall, said Tisdale, and would be smaller than the Hillside mall.

Central Saanich shoppers now have to go to either Sidney or Royal Oak, and the proposed site is a good location, he said.

If the municipal council approves the proposal, construction would be done in two phases — the shopping centre, then the apartments, he said.

TREE-SHADED BOULEVARDS of Finlayson will be saved from the depredations of street widening to accommodate the automobile, under city council's decision to abandon plans for a major east-west artery linking Hillside and Mayfair shopping centres. Picture shows the "reserve" row of young Pissardi plum trees planted three years ago in anticipation the mature trees would be removed for the long-planned road widening project. (Bill Halkett Photo).

Delegate Raps Rich Fare

The federal government was criticized today for supplying "booze and gargantuan meals" to delegates who attended the Man and Resources Conference in Toronto last week.

Derrick Mallard, a Victoria delegate and president of the Citizens Association to Save the Environment (C.A.S.E.), said there was "enough booze available to float a battleship."

"It reflects our ridiculous social values," he said. "The gargantuan meals and gallons of alcohol within an ostentatious setting belied the essence of the conference.

"Although this may be the accepted thing for all or many sectors of government, it does not conform to the growth ethic and new social values that we must be searching for."

Despite the liquor, he said, the conference achieved a degree of success.

"It was a success because 600 delegates were able to achieve some degree of synthesis of their ideas," he said. "If the government responds to the output of the conference, it will be a massive step forward in dealing with national and international problems."

However, he added, the conference failed in certain fields.

"It failed to consider the very basis of human survival in terms of food and agricultural systems. This was a serious omission throughout the whole program."

Another failure, he said, was a recommendation to limit resource utilization by pricing structures of commodities instead of recommending fair apportionment of commodities through rationing resources now becoming scarce.

"This sort of recommendation can only lead to further inflation and to increasing the disparities between the affluent and the poor," he stated.

The federal government spent about $1 million and B.C. $84,000 on the conference, he said.

386-2121

CLASSIFIED ADVERTISING

Vancouver Island's Largest Shopping Centre in Print

386-2121

BOX REPLIES
All replies to private box numbers available from 8:00 a.m. to 5:30 p.m. Monday to Friday inclusive.
Victoria Press Box numbers available on request. Charge $2.00 and $3.50.

OFFICE HOURS
Classified Counter, 8:00 a.m. to 5:30 p.m. Business Office, 8:30 a.m. to 5:00 p.m. Monday to Friday inclusive.

* * *

OFFICE CLOSED SATURDAY

* * *

CLASSIFIED TELEPHONE HOURS
8:00 a.m. to 6:00 p.m. Monday to Saturday inclusive.

* * *

CLASSIFIED COPY DEADLINES
Regular classified advertisments may be placed at the counter, 8 a.m. to 5:30 p.m. on the day prior to publication, Monday to Friday inclusive. By telephone, 8:00 a.m. to 6:00 p.m. Monday to Saturday inclusive.
All classified semi-display copy must be in the possession of Victoria Press Ltd., 2621 Douglas Street, by 12 noon on the day prior to publication, with the exception of that copy for Sunday Colonist must be in by 12 noon Friday.

FULL COVERAGE CLASSIFIED RATES

REGULAR CLASSIFIED
LOCAL RATE
One day, 9c per word per day.
Three consecutive days, 8c per word per day.
Six consecutive days 7c per word per day.
1 6-pt. heading or white space allowed to be charged at 5 words.
Minimum advertisement 10 words and $1.00.
Each initial, sign, group or figures and abbreviation counts as one word.

SEMI-DISPLAY
LOCAL RATE
Ads requiring a style other than that mentioned above will be charged by the measured agate line (14 agate lines equal 1 inch).
One day, 42c per line, $5.88 inch.
Three consecutive days, 37c per line, $5.18 inch.
Six consecutive days, 32c per line, $4.48 inch.

NATIONAL RATE AND OUT-OF-PROVINCE RATE
Regular classified, 10c per word per day.
Semi-display, 50c per line per day.

Birth Notices $2.50 per insertion for standard message of 30 words or less. 8c each additional word or initial.
In Memoriam notices, Cards of Thanks, Death and Funeral Notices, 35c per line per day. Three consecutive days 90c.

Births, Deaths, In Memoriam Notices, Cards of Thanks, Personals not accepted by telephone.
Single paper rates on request.

SUBSCRIPTION RATES
Wherever carrier service in maintained, $3.00 per month.
By mail—
Canada, $3.50 per month, $10.00 per 3 months, $39.00 per year.
United States, $4.00 per month.
Saturday Only—
Canada, 25c per copy, $13.00 per year.
United States, 30c per copy, $15.60 per year.
Commonwealth and Foreign rates upon request.
Mail subscriptions are payable in advance.
Authorized as second class mail, Post Office Department, Ottawa. Member Audit Bureau of Circulations.

TERMS OF PUBLICATION
The Victoria Press Ltd. shall not be liable for non-insertion of any advertisement beyond the amount paid for such advertisement.
In the event of an error occuring the liability of Victoria Press Ltd. shall not exceed the charge for the space actually occupied by the item in question.
All claims on error in publication shall be made within 12 hours thereafter and if not made shall not be considered. No claim will be allowed for more than one incorrect insertion not for errors not affecting the value of the advertisement.
All estimates of cost are approximate. Advertisers will be charged with space actually used.
All advertising copy will be subject to the approval of the Victoria Press Ltd., who reserve the right in its sole discretion to classify, reject or insert copy furnished.
Advertisements must comply with the British Columbia Human Rights Act which prohibits any advertising that discriminates against any person because of his race, religion, sex, color, nationality, ancestry or place of origin, or because his age is between 44 and 65 years, unless the condition is justified by a bona fide requirement for the work involved.
While every endeavor will be made to forward replies to box numbers to the advertiser as soon as possible, we accept no liability in respect of loss or damage alleged to arise through either failure or delay in forwarding such replies, however caused, whether by negligence or otherwise.

CIRCULATION REPRESENTATIVES
Duncan, Chemainus—
P. J. Rogers 746-6181
Lake Cowichan—
P. Edwards 749-6771
Nanaimo—
A. Lakey 753-2766

United States Representatives
MATHEWS SHANNON and CULLEN, INC.
New York, Boston, Chicago, Detroit, Philadelphia, Pittsburgh, Cleveland, Syracuse, Charlotte, Atlanta, Cincinnati.

DUNCAN BUREAU
Duncan Financial Centre, 435 Trunk Rd. Office and telephone hours 8:30 a.m. to 5 p.m. Monday to Friday inclusive.
PHONE DUNCAN 746-6181

CLASSIFIED SERVICE FOR DUNCAN COWICHAN RESIDENTS
Classified Ads phoned in to our Duncan office before 3:30 p.m. will appear in the following day's papers
746-6181

NOTICE OF COPYRIGHT
Full complete and sole copyright in any advertisement produced by Victoria Press Ltd. is vested in and belongs to, Victoria Press Ltd., provided, however, that copyright IN THAT PART AND THAT PART ONLY of any such advertisement consisting of illustrations, borders, signatures or similar components which is, or are, supplied to Victoria Press Ltd. by the advertiser in the form of engravings, matrices, casts, etc., and incorporated in said advertisement shall remain in and belongs to the advertiser.

CLASSIFICATION INDEX

VITAL STATISTICS
1 Births
8 Card of Thanks
5 Deaths and Funerals
9 In Memoriams
10 Funeral Directors

NOTICES
14 Announcements
15 Coming Events and Meetings
16 Catering, Banquets and Reception Rooms
20 Lost and Found
11 Monumentals
18 Places to Visit
17 Restaurants

EMPLOYMENT
21 Help Wanted—General
22 Office Help
23 Skilled Trades
24 Sales Persons and Agents
25 Teachers
26 Part Time—Temporary Help
30 Situations Wanted

BUSINESS SERVICES AND DIRECTORY
36 Business Services and Directory

PERSONAL SERVICES
33 Bands, Musicians and Orchestras
40 Business Personals
43 Dancing
42 Education
71 Music Teachers
39 Personals
32 Trade Schools
38 Travel

MERCHANDISING
83 Aircraft
117 Antiques
78 Bicycles
80 Boats and Marine
65 Building Supplies
93 Cameras, Supplies and Photo Finishing
127 Chicks, Poultry, Hatching Eggs, Supplies
135 Farm Implements
12 Florists
60 Fuel
97 Furniture
120 Garden Supplies
99 Groceries, Meat and Produce
130 Heavy Equipment and Machinery
128 Livestock, Supplies and Events
100 Miscellaneous for Sale
103 Miscellaneous Wanted
109 Miscellaneous to Rent
77 Motorcycles
70 Musical Instruments
125 Pets and Supplies
96 Ranges, Stoves and Furnaces
92 Sporting Goods
115 Swaps
63 Timber
98 TV, Stereo, Radio Sales and Service
112 Wanted to Rent, Miscellaneous

AUTOMOTIVE
164 Auto Body and Painting
162 Auto Repairs, Service and Towing
168 Campers and Trailers
166 Cars and Trucks Wanted
150 Cars for Sale
151 Foreign Import and Sports Cars
169 Mobile Homes and Parks
149 New Car Directory
160 Parts, Accessories
158 Tires
154 Trucks and Buses
156 U-Drive and Auto Washing

ACCOMMODATION
185 Convalescent and Rest Homes
175 Hotels
178 Summer Resorts
181 Tourist Accommodation

RENTAL
201 Apartments to Rent, Furnished
200 Apartments to Rent, Unfurnished
202 Apartment Furniture to Rent
203 Apartments Wanted
206 Duplexes to Rent
207 Duplexes Wanted to Rent
215 Halls, Warehouses, Stores, and Offices to Rent
197 Housekeeping Rooms to Rent
199 Housekeeping Rooms Wanted
211 Houses to Rent, Furnished
210 Houses to Rent, Unfurnished
212 Houses Wanted to Rent
190 Room and Board
191 Room and Board Wanted
193 Rooms to Rent
194 Rooms Wanted

FINANCIAL
155 Automobile Financing and Insurance
233 Mortgage Loans and Insurance
234 Mortgages for Sale
230 Personal Loans and Insurance
235 Wanted to Borrow

REAL ESTATE
280 Acreage for Sale and Wanted
240 Business Opportunities
241 Business Opportunities Wanted
300 Churches
247 Commercial or Industrial Properties
258 Condominiums and Townhouses
253 Country Homes and Properties
270 Exchange Real Estate
290 Farms for Sale and Wanted
263 Garages for Sale, Rent, Wanted
293 Gulf Islands Properties
250 Houses for Sale
265 Houses Wanted to Buy
295 Listings Cancelled
268 Listings Wanted
271 Lots for Sale
294 Mainland and Out-of-Province Properties
273 Property for Sale
274 Property Wanted
244 Revenue Property
245 Revenue Properties Wanted
285 Up-Island Properties
256 Waterfront Properties

PHONE DIRECT 386-2121 TO PLACE YOUR CLASSIFIED AD

1 BIRTHS

BAKER — Cst. Brent and Terry Baker, Jasper Alberta, are pleased to announce the birth of their son James Dion, 7 lbs., 5 ozs., November 26, 1973, University Hospital, Edmonton, Alberta. Proud grandparents are Dick and Lillian Ashmore, Edmonton and Clink and Doreen Baker, Victoria.

LITTLEPROUD — Born to Vic and Diane Littleproud. (nee Weismiller), 2305 Belair Rd., at Victoria General, on November 22, 1973, a baby brother for Jackie and Vickie, Kenneth Earl, 7 lbs., 14 ozs. Many thanks to Dr. Brighton and Maternity Staff.

MOORE — Born to Mr. and Mrs. Stewart Moore, 3274 Irma St. at Royal Jubilee Hospital, on November 27, 1973, twin boys, 4 lbs., 10 ozs and 4 lbs., 5 ozs.

WIDNER — Born to Mr. and Mrs. C. F. Widner, Apt. 410-3187 Shelbourne Street, at Victoria General Hospital, on Thursday, November 22, 1973, a girl Tammy Marie, 7 lbs., 2 oz. Many thanks to Dr. Stephenson, Dr. Rippington, Dr. Garnet, and maternity staff.

5 DEATHS and FUNERALS

ARTHUR — On Nov. 26 at the Royal Jubilee Hospital, Mabel Arthur, of 2314 Oak Bay Ave., born in England, a resident of Victoria for over 30 years. Mrs. Arthur was a member of the Women's Parish Guild of St. Mary's Church for the past 23 years. Survived by her two sons, Dennis, at the family home, and John, in Toronto.
Funeral service will be held on Thursday, Nov. 29 at 11:15 a.m. from St. Mary's Church, Elgin Road, Oak Bay, the Ven. Hywel J. Jones, officiating; cremation. Flowers gratefully declined. HAYWARDS FUNERAL CHAPEL, in charge of the arrangements.

BLENKINSOP—On Nov. 26, 1973, at the Gorge Road Hospital, Hubert Weyman Blenkinsop, of 1035 Belmont Ave., in his 83rd year, a resident of Victoria for the past 46 years. Survived by his loving wife Winsome.
Family funeral service took place on Wed., Nov. 28, at the Royal Oak Chapel, Tony Roberts officiating, followed by cremation. HAYWARDS FUNERAL CHAPEL in charge of arrangements.

5 DEATHS and FUNERALS

BRIGHT—Mrs. Lily Bright, widow of Robert Bright, survived by her daughter Lilian, at 3182 Albina Street; also nephews and nieces. In Victoria.
The funeral service was conducted by the Rev. Canon S. J. Wickens in McCall Bros. FAMILY CHAPEL, on Tuesday, November 27. Cremation followed.

CASSELLS—On November 26, 1973, at the residence, Margaret Lydia Booth Cassells, of 736 Roderick, a resident here since 1954, formerly of Jasper and Toronto. She leaves her loving husband James; 2 brothers, George Booth, of London, Ont., and John Booth, of Fort St. John, B.C.; 2 sisters, Mrs. (Anne) Robert Moore, of Victoria, and Mrs. (Dorothy) W. B. Green, of Winnipeg; also nieces and nephews.
Funeral service in McCall Bros. FAMILY CHAPEL on Friday, Nov. 30, at 3:00 p.m. Interment at Royal Oak Burial Park.

CHARTRES — Suddenly in Vancouver on November 26, 1973, Mrs. Edna May Chartres aged 64 years of 35 Brigadoon Place. She leaves her husband Edward George at the residence; two sons: David Provan of Seattle and Ronald Provan of Victoria; three grandchildren; her sister, Mrs. C. L. (Elsie) Dightman, Friday Harbour, Wash.
Funeral service in McCall Bros. Chapel, Johnson and Vancouver Sts. on Thursday, Nov. 29 at 10:15 a.m. with the Rev. F. W. Hayes officiating, followed by cremation. (Flowers gratefully declined. Donations, if desired, may be made to the Heart Fund, 402-612 View St.)

DUNCAN — Florence Duncan of 2547 Scott St. went to be with her Lord whom she loved dearly, at Victoria General Hospital on November 27, 1973. She leaves to mourns her loss, a brother, W. A. (Bill) Duncan of Nanaimo and sisters: Misses Alice and Phyllis Duncan, Mrs. H. (Anne) Ellner, Victoria, Mrs. C. G. (Myrtle) Dobson, Mission and Mrs. Martin (Mabel) Hoydal; sister-in-law, brothers-in-law, nephews, nieces and cousins.
Funeral service in McCall Bros. FAMILY CHAPEL on Friday, Nov. 30, at 1:00 p.m. with Rev. T. Chapman officiating. Interment at Royal Oak Burial Park.
"The Day Thou Gavest, Lord Is Ended"

FORBES — In Victoria, B.C. on November 27, 1973, Mr. Kenneth Douglas Forbes, aged 52 years. Born in Nelson, B.C., and had been a resident of View Royal, B.C. for the past 14 years, residing at 8 Jedburgh Road. He leaves his loving wife, Helen, at home; sons: Douglas, Saanich, B.C., Murray, Esquimalt, B.C. and Rod, at home; daughters: Mrs. T. (Bonnie) Lloyd, Duncan, B.C., Heatner and Kandy, at home; brothers: Jimmie, Trail, B.C., and Ted, Nelson, B.C.; sisters: Mrs. Helen Stringer, Victoria, B.C., and Mrs. G. (Muriel) Berry, Duncan, B.C. The late Mr. Forbes served overseas during the Second World War with the R.C.A.F.
Memorial service will be held in the Sands Funeral Chapel of Heather, Colwood, B.C., on Friday, November 30, 1973 at 1:00 p.m. Rev. G. G. Smith officiating. Flowers gratefully declined. Those so desiring may contribute to the Canadian Arthritic and Rheumatism Society, 841 Collinson Street, Victoria, B.C.
Sands — Colwood

JENDRASHESKE—Accidentally in Saanich, Sunday, November 25, Mr. Randolf Franklin Jendrasheske, aged 19 years, late of Yorkton, Saskatchewan. Survived by his loving parents and family, all at Yorkton.
Remains have been forwarded to Yorkton for funeral service and interment. CUNNINGHAM FUNERAL CHAPEL in charge of arrangements.

JESSOME — Grant O'Connell, newborn son of Nancy and Daniel Jessome, passed away quietly, shortly after birth, November 23, 1973.

PATRICK — In the Vancouver General Hospital, Vancouver, B.C. on November 25th, 1973, Mrs. Evelyn Frances (Vicky) Patrick, aged 51 years, born in Imperial, Saskatchewan and a resident of Youbou, B.C. for the past 3 years. She leaves her husband Allan, at home; daughter Carol, Victoria, B.C.; son and daughter-in-law, Ronald and Lori Patrick, Calgary, Alberta and her brother, Cedric Lee, Imperial, Sask.
Service will be held in the Sands Mortuary Limited, "Memorial Chapel of Chimes" on Thursday, November 29th, 1973 at 1:00 p.m. Rev. Harry S. McDonald officiating. Cremation. Flowers gratefully declined. Those so desiring may contribute to the B.C. Heart Foundation, 612 View St. Victoria, B.C.
Sand—Victoria

PEACOCK — George W. S., of Victoria, B.C., peacefully at Victoria General Hospital, on November 26, 1973, aged 88 years. Survived by his wife Ivy; two daughters: Mrs. D. Dreaper (Dorothy), Vernon, B.C., and Mrs. G. Gemeroy (Gwen), Seattle, Wash.; eight grandchildren; and seven great-grandchildren. Mr. Peacock was a member of Masonic Lodge, Vancouver, Quadra No. 2, Victoria.
Memorial Service will be held Saturday, December 1, 1973, at 11 a.m., Brother Robert McHaffie officiating. Cremation. Flowers gratefully declined. Donations may be made to the Canadian Cancer Society. Arrangements through the Memorial Society of B.C. and First Memorial Services Ltd.

PHILLIPS — Suddenly in hospital on November 27, 1973, Mr. William Phillips, age 79 years. Born in Victoria, B.C. and had been a resident of Sooke for the past 19 years, residing at 2066 Church Road. He leaves his sister, Mrs. Jessie Milne Acreman, Sooke, B.C., Cousins in Duncan, B.C. and Sooke, B.C. The late Mr. Phillips served overseas during The First World War with the C.E.F.
Service will be held in the Sands Funeral Chapel of Heather, Colwood, B.C. on Thursday, November 29, 1973 at 1:00 p.m. Rev. Alan Beaton officiating. Interment in Hatley Memorial Gardens.
Sands — Colwood

SHEPHERD — In Prince Rupert, B.C. on November 25, 1973, Miss Sandra Jo Shepherd, aged 23 years, born in Windsor, Ontario and a resident of Prince Rupert, B.C. for the past seven months; formerly of Nanaimo, B.C. She leaves her loving parents, Mr. and Mrs. David W. Shepherd, 1575 McMorran Ave.; her sister, Mrs. Peter (Barbara) Avender, Prince George, B.C.; brother, James Paul Shepherd, Victoria, B.C.; aunts and uncles, Mr. and Mrs. William Jensen, Victoria, B.C., Mr. and Mrs. Leroy (Bud) Sheppard, Nanaimo, B.C., Mr. and Mrs. Jack Devison, Dartmouth, N.S. and Mr. and Mrs. Robert Gabriel, Brantford, Ont.; and her grandparents, Mr. and Mrs. John Rockburn, Toledo, Ohio. Miss Shepherd was a former student of the Nanaimo Senior Secondary School.
Service will be held in the Sands Mortuary Limited, "Memorial Chapel of Chimes" on Thursday, November 29, 1973 at 9:30 a.m. Archdeacon A. E. Hendy officiating. Interment in the Royal Oak Burial Park.
Sands — Victoria

SHIMP — Suddenly in Victoria, B.C., on November 24th, 1973, Mr. William Jennings Shimp, age 49 years. Born in Hull, Iowa, and had been a resident of Saanich, B.C., for the past 4 years, residing at 5391 Fowler Road. He leaves his loving wife, Della, at home, son, Leslie William Shimp, Gresham, Alta., daughter, Miss Lorna Mae Shimp, New York, N.Y., 4 grandchildren, sisters, Mrs. C. (Mildred) Oelrich, California, Mrs. J. (Harriette) French, Victoria, B.C., Mrs. L. (Ruth) Best, Mrs. N. (Janice) Smith, California, Mrs. W. (Esther) Lehr, Michigan, nieces and nephews.
Service will be held in the Sands Mortuary Limited "Memorial Chapel of Chimes" on Friday, November 30th, 1973, at 3:00 p.m. Cremation. Flowers gratefully declined, those so desiring may contribute to the B.C. Heart Foundation, 612 View St., Victoria, B.C.
Sands — Victoria

5 DEATHS and FUNERALS

SMITH — On November 26, 1973 in Victoria, Mrs. Therese Anna Smith, aged 84 years, a resident here for 50 years. Widow of Joseph Montelth Smith, she leaves no known relatives.
Funeral service in McCall Bros. FAMILY CHAPEL on Thursday, Nov. 29 at 1:15 p.m. with the Rev. Ian McDonald officiating, followed by cremation.

WHYTE—In Cranbrook, B.C., on November 28, 1973, Mr. Robert Douglas Whyte, aged 54. Born in Victoria, was a resident of Cranbrook for 15 years, and was formerly of Victoria, Nelson and Smithers as an assessor with B.C. Government before retirement. Served with 27th A.A. Battery in Disposal in Second World War. Was well-known athlete in Victoria in younger days. Survived by widow, June, of Cranbrook; sons, Dennis and Murray, of Cranbrook, and daughter, Mrs. Ray (Leona) Roy, of Edmonton, and sisters, Mrs. H. W. (Mary) Barber and Mrs. Ian (Peggy) McKeachie, of Victoria, and several nieces and nephews.

WONG — At Courtenay, B.C., on November 23rd, 1973, Mrs. Suei Lan Wong, aged 69 years, born in Canton, China and arrived in Canada in 1957, residing in Victoria, B.C., for 10 years then moved to Courtenay, B.C. in 1966, late residence, 1590 Tull St. Survived by her husband, Harry, Courtenay, B.C., and four sons, Dan, Tom, John of Courtenay and Jim, Los Angeles, California; nine grandsons; eight granddaughters; two brothers in New York; one sister in Detroit, Michigan, and one in Vancouver, B.C.
Service will be held in the Sands Mortuary Limited, "Memorial Chapel of Chimes," on Thursday, November 29th, 1973, at 3:00 p.m. Rev. C. Y. Chow officiating. Interment in the Royal Oak Burial Park.
Sands—Victoria

8 CARD OF THANKS

Rose McCorquodale and Gayle Wallach wish to extend their heartfelt thanks for the many acts of kindness, donations, flowers and cards, from relatives and friends, on the passing away of a dear husband and father, Colin R. McCorquodale. Thanks also to Dr. E. N. Payne, Dr. J. A. Fowler, Dr. Allen, nurses and staff, Victoria Gen. Hospital; also to Mr. Sam Patterson, Red Tops Cabs, for his help.

We wish to thank our many friends and neighbours for their kind expressions of sympathy at the passing of our beloved husband, father and grandfather, Emerson Showers. Our thanks to Dr. F. Vaughan and a special thanks to Rev. W. Van Drufen for his kindness and his inspiring memorial service. — Catherine Showers and family.

10 FUNERAL DIRECTORS

SERVING VANCOUVER ISLAND
Sands
WE CARE
Dedicated to service
Sensible Prices
SANDS FUNERAL CHAPELS
VICTORIA 388-5155
SIDNEY 656-2932
COLWOOD 478-3821
DUNCAN 746-5212
LADYSMITH 245-2331
NANAIMO 753-2032
Your six community Chapels. Independent, Family Owned and Controlled. Sands since 1912.

AIR INTERNATIONAL FLIGHT CARE
Specializing in shipping to or from anywhere call collect
VICTORIA, 388-5155
SIDNEY, 656-2932
COLWOOD, 478-3821
DUNCAN, 746-5212
LADYSMITH, 245-2331
NANAIMO, 753-2032
Removal and Memorial Service
A Division of Sands
Covering Vancouver Island

McCALL BROS. Funeral Chapels
1400 Vancouver Street
385-4465 — 385-4466 — 385-4467
Professional Service of the Highest Order . . . and at Moderate Cost.
THURSDAY
COWAN, Mr. Alexander
10:15 a.m.—FAMILY CHAPEL
CHARTRES, Mrs. Edna
10:15 a.m.—FLORAL CHAPEL
SMITH, Mrs. Therese
1:15 p.m.—FAMILY CHAPEL
FRIDAY
DUNCAN, Miss Florence
1:00 p.m.—FAMILY CHAPEL
CASSELLS, Mrs. Margaret
3:00 p.m.—FAMILY CHAPEL
TO BE ANNOUNCED
CONNOLLY, Mr. George

THOMSON & IRVING Funeral Chapel
Est. 1906 — Formerly of Winnipeg
A Dignified and Understanding Service at Moderate Cost
PRE-NEED AT-NEED SHIPMENTS
1625 Quadra St. Phone 384-2612

HAYWARD'S CHAPEL
Ready to carry out the family's wishes, quietly, sympathetically, with efficiency and dignity.
386-3505
734 Broughton St.
REGINALD HAYWARD, MGR.

CUNNINGHAM FUNERAL CHAPEL
(Formerly Chaplin's)
1155 Fort Street
Phone 384-5512 or 384-8626
Offering dignified moderate services for all. Geo. S. Cunningham, owner, manager.

FIRST MEMORIAL SERVICE
Undertakers for the Memorial Society of B.C. — 658-5244

11 MONUMENTAL

STEWART MONUMENTAL Works Ltd.
ESTABLISHED 1896
Memorial of Distinction
Marble fireplace and tabletops
1403 May St. 384-3452

MORTIMER'S MONUMENTS
ESTABLISHED 1877
"The Finest in Craftsmanship"
633 DAVID ST. 383-6421

12 FLORISTS

REAL FLOWERS FADE but THE MEMORY LASTS
Funeral Flowers expertly designed
WOODWARD'S FLORISTS
635 Fort 384-5614

15 COMING EVENTS and MEETINGS

VICTORIA-OAK BAY N.D.P. Annual Meeting and Dinner
Friday, November 30th
Norway House—1110 Hillside
Speaker—
ROSEMARY BROWN M.L.A.
Smorgasbord 6:30—$2
Business Meeting—8.15 p.m.

RUMMAGE SALE, CHAPTER AA P.E.O. Sisterhood, Friday, Nov. 30, 10 a.m. St. John Ambulance headquarters, 941 Pandora, south side.

MATSON LODGE WOMENS' Auxiliary Christmas Bazaar at the Lodge, 847 Dunsmuir Road, 2:00 p.m. Saturday, December 1.

RUMMAGE SALE, FRIDAY November 30th, 10 a.m. Norway House, 1110 Hillside. Chapter E. PEO Sisterhood.

UPPER ROOM RUMMAGE SALE, 579 Johnson St. and Garage sale, 2832 Blanshard St. Dec. 1, 10 a.m.

15 COMING EVENTS and MEETINGS

VICTORIA and DISTRICT AMATEUR BASKETBALL BINGO
WEDNESDAY 7:30 P.M.
CLUB TANGO
ADMISSION $1.00
6 Cards for $2.
GOOD CASH PRIZES
5 EXTRA GAMES
No game less than $20.00
All GOOD NEIGHBOURS
5 EXTRA GAMES
25c CARD
FREE PARKING
FREE BUS TO DOWNTOWN
EVERYONE WELCOME
AMATEUR SPORTS

BINGO
VIC WEST AND ESQUIMALT
has its own Bingo
THURS., NOV. 29th, '73
at 7:30 P.M. Held at
DOMINION HALL
801 Esquimalt Road
ADMISSION $1.00
6 CARDS FOR $2
Extra Cards 25c
4 EXTRA GAMES
25c a Card
6 for a Dollar
Proceeds To
VICTORIA WEST NEIGHBOURHOOD ASSOCIATION

HORNET FOOTBALL BINGO
VERY WED., 7:30 P.M.
O.A.P. HALL
1600 GOVERNMENT ST.
Admission $1
6 cards $2
20 Games, one at $50, one at $100
Minimum 65% guarantee
5 extra games
5 cards $1

FOR GROUP OUTINGS
B.C. Hydro Bus Charters are economical, fun, convenient.
39 TO 49-PASSENGER DE LUXE COACHES FOR LONG-DISTANCE TRIPS
PHONE 382-6161

MINI BAZAAR
Victoria Centre of Psychic Science, 819 Fort Street, December 1, 1:30-4 p.m. Handcrafts, white elephant stall and home bake goods. Refreshments and psychic readings will also be available. All Prices Reasonable.

16 CATERING, BANQUETS and RECEPTION ROOMS

PLUMB LINE DINING ROOM
ON BEAUTIFUL SHAWNIGAN LAKE
Open for small dinners and receptions. Bookings now for pre-Christmas parties. 743-5322.

BANQUETS, WEDDINGS AND meetings. Up to 80 persons at the Mayfair Lanes Restaurant. Business luncheons. Hours 9 a.m.-11 p.m. 382-6512.

20 LOST and FOUND

WILL KIND PERSON FINDING Brownie Instamatic camera Monday, November 12th in Burdett-Government Street area. Please contact evenings, 382-0283. Sentimental value. Reward.

LOST — 4 MONTH FEMALE short-haired all black kitten with 1 white whisker. Vicinity Wicklow Court, Wicklow St. Reward. 386-0775 after 6.

LOST: LARGE, LONG-HAIRED, black, neutered male cat, white markings face and feet. Crippled rear leg. Chamberlain-Oak Bay area. 598-4397.

LOST — ELECTRICAL PANEL board with pigtail and receptacle boxes and breakers. Vicinity Gorge area Thurs. afternoon. Reward. 384-9793.

FOUND: CHILD'S TRICYCLE, Esquimalt area. Owner may claim by identification and payment of ad. Phone mornings, 388-5267.

LOST FEMALE BLACK AND white English springer spaniel Colwood area. Reward. 478-3174, 384-7412.

LOST MALE TABBY CAT WELL marked stripes, green eyes, Gordon Head area, Feltham Road, reward. 477-3634.

LOST MALE GERMAN SHEPherd-Lab cross, black with white spot on chest, 4 months old, Marigold-Interurban Area, 479-6927.

LOST: SMALL BLACK FEMALE dog, recently spayed, Langford, 2858 Leigh Road.

LOST — FEMALE CALICO CAT white, black and orange, Central Saanich area. 652-2800.

LOST: ONE MALE SAMOYED dog, near Beacon Hill Park area Saturday. Reward. Call 477-9971.

FOUND: BLACK MALE PUPPY, Lab., Vic High School area. 477-6654.

LOST — WHITE VESTED GRAY male cat, Millstream Road. Call after 6 p.m. 478-2246.

LOST, WALL PANELLING, 8 sheets of 4x8, Hillside and Blanshard area. 592-9698.

HAVE YOU LOST YOUR CAT? Homes wanted. CPL. 598-5731.

LOST YOUR PET? HOMES wanted, found. SPCA. 388-6627.

21 HELP WANTED GENERAL

ADVERTISEMENTS IN THIS CLASSIFICATION MUST COMPLY WITH THE BRITISH COLUMBIA HUMAN RIGHTS ACT SEE COLUMN 1

LIGHT CLEANING DUTIES IN the evenings in commercial buildings, Monday through Friday each week. Permanent work. Vehicle transportation required. No experience necessary. Work record and references to Victoria Press, Box 901.

EXPERIENCED KEY-PUNCH operators position available, day or night shifts, for further information contact Mrs. Russell, 479-7117.

WANTED, WOMAN FOR HOUSEwork, 4-room bungalow, 2 half days per week, own preference, $2.25 an hour. Own transportation. Phone Mrs. Horne 479-5251.

EXPERIENCED DESPATCHER required for local construction firm. Apply to Victoria Press, Box 464 stating experience, salary expected.

TO-LIVE IN REST HOME OF 14. Independent reliable lady, experienced or trained in rest home, not under 25, has to cook, references. 598-4365.

EXPERIENCED WAITRESS, night shift, 3 to 4 nights a week at 6 hours. Apply Coffee Mac's or phone 384-9547.

WANTED — TRACTOR-TRAILER driver. Must have class 1 licence. Live poultry hauling. 478-1747.

MAN TO STUCCO HOUSE, LAKEhill District. 479-2620.

SELL IT FAST THROUGH CLASSIFIED DIAL 386-2121

21 HELP WANTED GENERAL

SALESMAN
TELEVISION - STEREO APPLIANCES
Required immediately, a sales representative, experienced in this field, to make retail sales in our showroom or in the home. Large established Victoria firm offers all the company benefits. Salary plus commission. Write stating qualifications to 7—602 Broughton St., Victoria.
BUTLER BROTHERS

ASSISTANT PRODUCTION SUPERVISOR
For local plant of a national company. Applicants must be experienced and have a background in industrial engineering and time study. This position requires a mature individual capable of supervising 50-60 employees. Submit applications in writing with references to Canada Manpower Centre, 1415 Vancouver St., Victoria, B.C.

Electronic Tech.
Local firm requires experienced technician to service audio equipment and repair automotive test equipment ie Scopes, Chargers, Meters, etc. Must have own initiative, be willing worker and pleasant to customers. Apply in full resume, state wages expected to Victoria Press, Box 460.

PIZZA PIEMAN IS LOOKING for some young men to train as Pizza Chefs. We want someone with previous cooking or baking experience, who would like a career in the Fast Food Industry. If you have management abilities and are interested in building yourself a future, apply to 858 Esquimalt Rd. We offer full time work and good wages.

BOOKKEEPER-CASHIER REquired by business firm. Typing skill required. Shorthand helpful but not essential. Staff room, air conditioned offices. All fringe benefits provided. Liberal vacation allowances after 5 months service. Starting salary to $5,000 annually depending on experience. Phone 384-9368 for appointment.

FUTURE
Clean-cut aggressive man, over 21, single, needed for fascinating theatre promotion and publicity job. Excellent future to personable man with own car. Apply in person, Thursday, Nov. 29th, 9 a.m. to 12 noon. Mr. Stonehouse, Red Lion Motor Inn.

EXPERIENCED MANAGERS for new 9MSuite Block. Man must have secure permanent position. Must be good at renting to selective tenants. Scale salary plus consideration on own rent. This position is available immediately. Send full resume with references to Victoria Press Box 336.

WOMAN REQUIRED (LIVE-IN) full board plus $100 month, must be experienced post office routine, clean licence for rural route, cooking, general housekeeping duties, beautiful Gulf Island Resort. Prefer no attachments. References please. Victoria Press Box 457.

DINING ROOM WAITRESS, PREferrably experienced, must have pleasant appearance and congenial personality. Apply in person or phone Dining Room Manager, Oak Bay Manor, 2251 Cadboro Bay Road, 598-3326.

TAXI DRIVERS—MALE
Day or afternoon shift. Monday-Friday. Applicants must have or be able to qualify for Class 4 Licence and Victoria City Chauffeur's permit. For further information contact 388-5168.

TAXI DRIVERS — FEMALE
Day shift only. Monday - Friday. Applicants must have or be able to qualify for Class 4 driver's licence and Victoria City Chauffeur's permit. For further information contact 388-5168.

WANTED NIGHT DUTY INSPECtor, requires couple to occupy suite with small salary in return for man answering emergency duties 5 evenings week. Would suit semi-retired couple. Apply SPCA, 3150 Napier Lane.

EXPERIENCED LADY IN REST home of 14, not under 25, for 5 days per week, 3:30 p.m.-7 p.m. for general house work. Saturday and Sunday 10:30 a.m.-7 p.m. 598-4365.

LADDER WORK
Trainee for gutter-eavestroughing installations. Handy with tools. Driver licence required. Minimum age 25, due to insurance. Victoria Press Box 348.

MATURE RELIABLE BABYSITter required 2 to 3 hours daily after school, and full days during some school holidays for 9 and 11 year old. Amity Drive area. Phone 656-2528.

RELIABLE WOMAN FOR housekeeping and looking after 2 school children 3 to 5:30 p.m. weekdays. Gordon Head. 477-4337 after 4 weekdays.

URGENT, WORKING MOTHER requires reliable babysitter, part time shift work. Own transportation, will consider live-in. 477-6104.

CAPABLE COOK-GENERAL, FOR active elderly couple, live in, lovely city home. Weekends free. Good wages. Local references required. Victoria Press, Box 297.

WANTED EXPERIENCED ASSISTant cook for large private hospital. Previous hospital cooking an advantage. Apply 1450 Hillside, or call 386-7771.

HOUSEKEEPER FOR MOTHERless home in Up-Island Community. Must be fond of children, age 2 and 7 years. Mother and child welcome. 478-4024.

SMALL PRIVATE HOSPITAL REquires graduate nurse for five evenings a week. Permanent position. Apply in person, 130 Menzies St.

RELIABLE WOMAN WANTED evenings to babysit 1 child, my home. Simpsons-Sears area. 656-4362 or 592-4749.

EXPERIENCED IN FISH AND Chip cooking. Apply 11 a.m. Brady's Fish and Chip Shop, 20 West Burnside Road.

WARD AID TRAINING PROVIDed for personal care home, able to live in, private room and bath, 385-4927.

PLEASANT OAK BAY HOME REquires live-in housekeeper for 2 adults, Monday to Friday if preferred. Victoria Press Box 455.

OFFICE CLEANER FOR MEDIcal building 5:30 to 9:30 p.m., Monday thru Friday. Apply Victoria Press Box 463.

LIVE-OUT HOUSEKEEPING POsition, in seaview home. Own transportation. Weekends off. 658-8410.

SERVICE STATION FRONT END man required. Must have experience. Apply Cadboro Bay Texaco, 3840 Cadboro Bay Rd.

WANTED: DESK CLERK AND elevator operator for night shift. Pensioner preferred. Apply Yates Hotel, 712 Yates St.

PART OR FULL TIME SEAMstress wanted. Pay according to experience. 598-3913, 9:00 a.m. to 6:00 p.m.

EXPERIENCED WAITRESS AND barmaid. Shah Jahan Restaurant, 1010 Fort St.

TELEPHONE SOLICITORS REpeat — Taps — Pay daily. For appointment, call 385-8580.

LADY FOR REST HOME, SWING shifts, 8-4 and 4-12 midnight. Nurses' aide preferred. 385-9821.

MATURE WOMEN FOR TELEphone soliciting, apply 906 Hillside Ave.

NEEDED — RELIABLE CHILD care, my home. Good salary. Jubilee area. 382-0819.

WANTED: 150 CARRIERS FOR The Free Press Weekly in all areas of Victoria. 479-2112.

WANTED — ACCORDION TEACHer for Duncan area. 746-6014 or 746-6873.

21 HELP WANTED GENERAL

CITY OF VANCOUVER
PUBLIC HEALTH INSPECTOR
The CITY OF VANCOUVER requires CERTIFIED PUBLIC HEALTH INSPECTORS to perform inspectional and regulatory work in maintaining and promoting an established standard of sanitation bylaws and regulations. The successful applicant will have the opportunity to carry out a WIDE range of field inspection activities which will be applied to such areas as HOUSING, COMMUNICABLE DISEASE CONTROL, and FOOD PROCESSING AND HANDLING. In addition, there is ample room for ADVANCEMENT with a PROGRESSIVE and DYNAMIC department, for the individual who can see the chall

WEATHER
Tonight: Partial Clearing
Thursday: Sunny Periods

Victoria Times

TODAY'S NEWS TODAY
Classified 386-2121
News 382-3131

90th YEAR, No. 145 ★ VICTORIA, B.C., WEDNESDAY, NOVEMBER 28, 1973 15 CENTS DAILY, 20 CENTS SATURDAY

Victoria Press Negotiations

(An Editorial)

All too often labor-management negotiations for new contracts are conducted behind a screen of secrecy. If they are inconclusive the public—and sometimes the involved workers—are confronted by a strike, or the threat of a strike, without really understanding the events that led to it.

Such a threat now hangs over the Victoria Times and The Daily Colonist. Both newspapers are owned by Victoria Press Ltd., whose management feels that it owes readers, advertisers and staff an account of the events of the last few weeks.

About 90 per cent of the staff of Victoria Press belong to a union. There are five in all. Four represent the mechanical crafts—pressmen, stereotypers, printers and mailers. The fifth represents journalists, the advertising and circulation departments and the business office.

For collective bargaining purposes all five band together as a Joint Council of Unions. The four mechanical union contracts expire on Nov. 30 (this Friday) and the fifth contract on Jan. 31, 1974.

All five unions put their contracts under notice at the end of August, informing management that they wished to negotiate jointly through their council for new ones. There was no urgency about dates. Indeed, management had some difficulty in arranging the first meeting on Oct. 22.

At this meeting the council informed management that the only item it was prepared to discuss was job security in the face of technological change. The matter must be settled before any general negotiation of contracts could begin. (This though one proposed new contract, not untypical, ran 15 single-spaced foolscap pages.)

Although isolating a single topic is not the most efficient way of conducting negotiations, management agreed. Victoria Press plans shortly to modernize its methods of production. It is important that staff security be assured and the way paved for trouble-free introduction of new methods.

Because union leaders were committed to various conferences, it was some time before a second meeting could be arranged. A date was finally agreed and the following timetable of events unfolded:

Nov. 13—Joint Council informed management all contracts must be settled by Nov. 30. Pressmen served 72-hour strike notice. (The strike vote was authorized by the union's international headquarters and taken before the parties sat down to negotiate.) The four other unions said they were seeking intervention of a provincial mediator. Management said it was prepared to discuss a program that would give substantial guarantees of employment to regular employees along with generous compensation and relocation provisions for those not qualifying. Rejected by council.

Nov. 14—B.C. labor department appointed Clark Gilmour to mediate on behalf of all five unions, as requested by management. Council refused to accept mediation for pressmen and voiced strenuous objections. (A union is not free to strike while the mediator is still in the picture.)

Nov. 15—A senior official of labor department rescinded mediation order for pressmen thus leaving them free to strike after Nov. 30.

Nov. 19—Management representatives called on deputy labor minister James Matkin to protest the rescinding order. Matkin professed ignorance of situation, said he would "look into it."

Nov. 23—Talks resume. Unions insist on security clause that would freeze departmental levels to 95 per cent of existing staff. If there was a shortfall the equivalent in wages would be paid into union funds.

Nov. 26—Management says it will offer job guarantees to named personnel, the effect of which would be to protect those employees with more than two years' service. Incentives would be offered for those who wished to retire early or leave the company's employment rather than retrain. Rejected by unions.

Nov. 27—In effort to break deadlock and move into wider area, management says it will recommend package settlement including generous wage increase and fringe benefits. Increase would work out at $1.18 per hour over two years, bringing base day rate for journeymen printers to $7.40 per hour. Meeting adjourned to Friday, No. 30.

The final chapter remains to be written but the scenario so far affords a sobering insight into the way labor negotiations are conducted in British Columbia in 1973. It raises questions about the government's boasts of bringing a new era of peace and stability into labor-management relations.

It is significant that the strategy of the council, which presupposes management's capitulation to a strike threat, is directed by Len Guy of Vancouver, who next Saturday becomes secretary of the B.C. Federation of Labor. Guy is former president of the Vancouver and New Westminster branch of the International Typographical Union, with which Victoria Press printers recently affiliated.

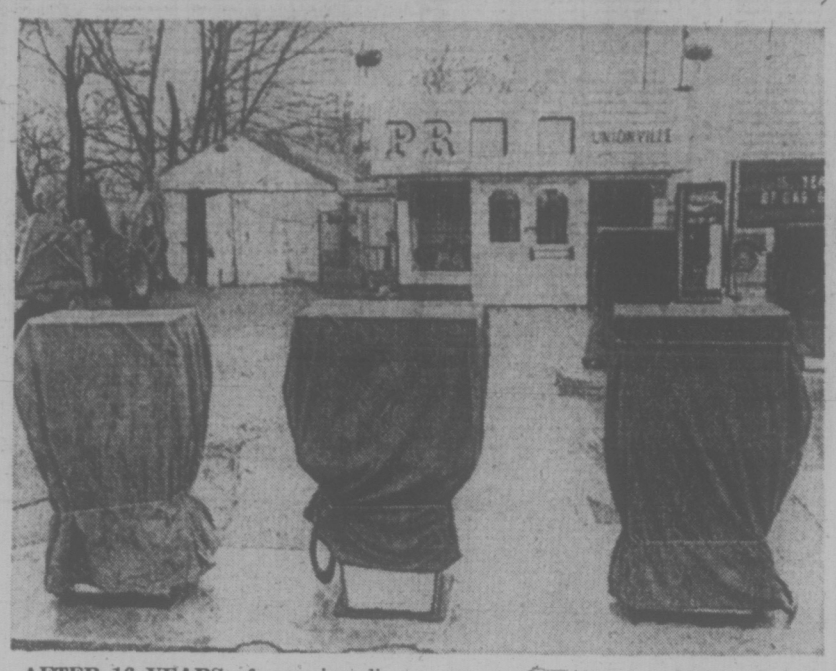

AFTER 16 YEARS of pumping discount gas, this station just north of Toronto was closed down Tuesday by owner John Bulnes, after he was told by Gulf Oil, his supplier for 14 years, that they wouldn't sell him any more gas. Bulnes through his four stations on the fringes of Toronto was undercutting major retailers by close to 20 cents a gallon.

Mass Layoff Crisis Faces U.S. Industry

Times News Services

The fuel shortage has begun taking its toll on jobs in the United States, putting thousands out of work in the auto, chemical, construction and textile industries.

More mass layoffs are expected before Christmas.

The Associated General Contractors of America says the situation is "worsening daily."

The society of the plastics industry forecasts the loss of 1.6 million jobs next year, and steel industry officials warn that up to 40,000 jobs could go if oil supplies are cut to 1972 levels.

The AFL-CIO forecasts layoffs in retail sales if shopping hours are reduced, and the Oil, Chemical and Atomic Workers union says petroleum shortages will affect many fields, including the fertilizer, chemical, cosmetic and pharmaceutical industries.

Frontier Airlines is laying off 150 workers and the country's largest carrier, United Air Lines, announced Tuesday it would begin layoffs for at least 950 employees Jan. 7.

(The crisis is also posing a problem for teams in the tightly-scheduled National Hockey League faced with the threat of clamps on charter flights. See story on Page 16.)

Economists and labor leaders say it still is too early to determine the full impact of the energy crisis on jobs.

Some economists have forecast an unemployment rate next year of five to eight per cent, compared to the current rate of 4.5 per cent. A rate of six per cent would throw an additional 1.3 million Americans out of work on top of the 4.1 million now without jobs.

Meanwhile, both Canadian Energy Minister Donald Macdonald and U.S. Supreme Court Justice William Douglas in separate speeches lambasted multinational oil companies for fabricating the energy crisis.

Macdonald said in Ottawa private companies, not politically-motivated Arab oil sheiks, are causing much of the shortage threatening this winter.

Canada buys nearly 900,000 barrels of overseas crude daily through companies such as Exxon Corp. which operate in oil-producing countries around the world.

Macdonald said all supply companies have contracts allowing them, in time of shortages or other external factors beyond their control, to reduce normal deliveries to some buyers and to divert oil to customers in greater need.

Because many countries were worse off than Canada, supply companies had given notice they would invoke these clauses and ship some Canadian-contracted oil elsewhere.

Such clauses are standard in most contracts and Canada can do little to stop the provisions from being used since

See ENERGY on Page 2

STORE OUSTS POLLEN, TV

Victoria Mayor Peter Pollen and a camera crew from CHEK television station were barred from carrying out a filmed interview in the Safeway store at the Foul Bay-Fort shopping centre this morning.

Pollen said later he had agreed to accompany the crew in walking down the supermarket aisles and discussing the American chain's "dominance" of food distribution in Canada.

"But they wouldn't allow a camera in there at all without prior approval," he said. "When we went outside to film the interview they had people come out rattling those metal carts to kill the sound."

Pollen termed the incident "a complete, mini-fascist" display.

Among the subjects he had wanted to discuss was Safeway's policy of precluding competition—for example in offering for sale only one brand of ice cream, he said.

Pollen said he agreed to the interview "in the interest of the community," as it was a logical follow-up to CHEK's recent allegations the Safeway store in James Bay was carrying out double pricing on certain items.

Nixon to Bare His Finances

Times News Services

WASHINGTON — President Nixon intends to make public "complete information" on his finances but has not decided whether to make available copies of his income tax returns, deputy press secretary Gerald Warren said Tuesday.

Senators who met with the president Monday evening quoted him as saying that he planned to release his income tax returns this week.

Warren said that a White House staff group is working on the report but Nixon has not determined "what form of forum" he will use in releasing the information, Warren added.

Meanwhile, Nixon's longtime secretary, Rose Mary Woods, says she doesn't think she's responsible for the entire 18-minute gap in a Watergate tape.

She testified Tuesday she may have accidently erased "five or six minutes" of the tape while she was transcribing it when she answered the telephone and pushed the wrong button on the machine.

She told Judge John J. Sirica she discussed the erasure with Nixon two weeks ago.

"I told him I didn't think there was any way my hitting the 'record' button could have caused that long a gap," she said, adding that if the telephone call had lasted 18 minutes, "I would have remembered that long a call."

The hearings on how the gap in the tape occurred continue today, with Watergate prosecutors questoning Miss Woods for a third day.

In her opinion a "malfunction" or flaw in the tape caused the gap, she testified.

'AND TWO UMBRELLAS'

EVERETT, Wash. (AP) — Here's an $85 transportation bargain for the government wanting to beat the energy crisis. It will hold in the rear double baskets and front hamper: "six gross of pencils, three reams of typing paper, a briefcase, three pairs of handcuffs, two umbrellas, one-half pound of coarse salt, five yards of firehose and a seedling pear tree."

The city of Everett has purchased two bicycles for use by city employees.

Reports Denied

WASHINGTON (AP) — The White House has denied any involvement in a reported effort to limit a fedeal investigation of a $300,000 heroin smuggling operation that was said to involve financing by Robert L. Vesco.

In a published report, a spokesman for Vesco in Nassau in the Bahamas denied the financier was "involved directly or indirectly in any way with traffic in heroin or any other narcotic."

See WHITE on Page 3.

$2M Bus Offer Approved

Employee-shareholders of Vancouver Island Coach Lines have agreed to accept a provincial government offer to purchase the firm for $2 million.

No formal vote was taken at a meeting of shareholders in Nanaimo Tuesday, president Jack Thomas said. But all those present indicated they were agreeable to accept $6 for each of the 341,000 shares of Vancouver Islands Transportation Ltd., the holding company.

The transfer will be conducted under the Companies' Act in a procedure whereby the government will approach each individual shareholder and buy out his stock.

There are 130 shareholders, most of whom are working members of the staff and the remainder are retired employees.

Vancouver Island Transportation Ltd. was formed in 1970 when the Philadelphia-based company International Utilities Corp. sold its Vancouver-Victoria run to Pacific Stage Lines, a subsidiary of B.C. Hydro.

Employees working on the Vancouver Island routes of the line purchased the remaining assets and have successfully operated the Island routes since then.

Thomas said he feels the offer is a good one and service could well be improved under government ownership.

Deadlock Still Snags Truce

Times News Services

Israel and Egypt hardened their positions today on the sensitive troop pullback issue deadlocking truce talks and Egyptian President Sadat reiterated his warning that fighting could break out "at any minute."

Arab leaders, meanwhile, held the last session of their summit meeting in Algiers after partially relaxing worldwide oil cutbacks but re-affirming boycotts against the United States and Holland.

UN officials said today's scheduled truce talks along the Cairo-Suez highway were called off until Thursday at Israel's request.

An official spokesman in Cairo said the deadlock has led Egypt to review its decision to attend a full-scale peace conference expected to get underway Dec. 18.

Israeli press reports said the deadlock centered on Egyptian demands to keep two army divisions on the East Bank of the Suez Canal.

In a related development, the Washington Post reported today that Leonid Brezhnev gave President Nixon what the Soviet leader called a "straight" notice Oct. 24 that the Russians might move on their own to enforce the then-shaky Mideast peace.

The Post said it had obtained a copy of the Brezhnev letter which was quickly followed by a presidential order placing U.S. military forces on world-wide alert.

The newspaper said Brezhnev told Nixon "I will say it straight" that if the United States would not join the Soviets in seeing that the cease-fire was observed, "we should be faced with the necessity urgently to consider the question of taking appropriate steps unilaterally."

Stocks, Gold Rise Again

Wall Street today nearly recovered from losses during fuel crisis developments Monday and Tuesday.

At the close of trading on New York Stock Exchange this afternoon, the Dow Jones industrial average was up 22.05 compared with a loss of 7.22 Tuesday. The closing index was 839.78 compared with 817.73 Tuesday.

Monday the Dow was off 29.05 points, a near-record decline for the decade. Canadian markets posted some gains.

Earlier today, European gold bullion markets rose with rumors of Arab oil action and uncertainty about the U.S. dollar.

At Zurich gold rose $9 an ounce to $101.

Exhausted Hijackers Surrender

BEIRUT (UPI) — A trio of Palestinian guerrillas, exhausted after a four-day, six-stop hijack odyssey, surrendered today in Dubai, releasing 11 hostages.

The hijackers had been rebuffed by four Arab countries in which they had sought to gain asylum.

"The commandos, accompanied by their hostages, came into Dubai airport terminal after the leader of the operation agreed to surrender. The prime minister, Sheik Makhtoum ben Rashid, had given orders to all officials to treat all of them well," a Dubai government statement said.

INDEX

	Page
Births, Deaths	54
Classified	54-61
Comics	63
Entertainment	50
Family News	35, 36
Finance	10, 11
Prairie News	20
Sports	16-19
TV, Radio	55

Police Wiretaps Get House Nod

OTTAWA (CP) — The Commons indicated Tuesday it approves of police using wiretaps — under strictly controlled conditions — to catch criminals.

An attempt by a New Democrat to halt police wiretapping was rejected with even the NDP voting with the Liberals and Conservatives against the suggestion of Stuart Leggatt (NDP—New Westminster).

He called wiretapping an immoral and insidious act that grows imperceptibly as it erodes individual rights.

The government bill would outlaw all private wiretapping and make it an offence to possess bugging equipment. But it would allow police to apply to a judge for permission to wiretap in cases where all other attempts to gain evidence have failed.

One section would allow an attorney-general or solicitor-general, or their agents, to authorize wiretapping in emergency situations without first getting a judge's warrant.

The officials would have to go before a judge within 36 hours to get approval of their actions.

John Diefenbaker (PC—Prince Albert) is attempting to remove that provision through an amendment that has wide opposition support.

THE RICH 'GET MORE'

OTTAWA (CP) — The National Council of Welfare says in a brief released today that serious shortcomings still remain in social security policy.

It suggests that working paper proposals on minimum income may do no more than set "guaranteed levels of destitution." It also says that the rich may continue to benefit more than the poor from family allowance provisions.

The brief also criticizes administration of some community employment programs and unemployment and manpower training efforts.

The council is a federally-appointed advisory body composed largely of welfare and poor people's representatives.

It was commenting on the federal social security paper, now being discussed with the provinces.

Watergate Link to B.C.

Times News Services

OTTAWA — A Conservative MP charged Tuesday that a man living in Canada, whose name has appeared in connection with scandals in Washington, is being harassed by or on behalf of United States authorities.

John Reynolds (Burnaby-Richmond Delta), said the man, John Meier, 39, a longtime associate of President Nixon's brother Donald, is living near Vancouver, and is seeking landed immigrant status.

Reynolds said he wondered if federal immigration authorities are acting in collusion with U.S. authorities in the issue revolving around Meier.

He made his charges outside the Commons after being told in the House that a confidential document concerning Meier was sent by the immigration department to the U.S. internal revenue service and fell into other hands.

Immigration Minister Robert Andras said the internal revenue service has apologized for the error.

Reynolds told reporters that Meier, a private financial consultant, applied for landed immigrant status a year ago and he cannot understand why the immigration department has been so slow to process Meier's application.

He said Meier is being harassed — he did not make clear how — and is under surveillance. He suspected that the surveillance was undertaken by a Toronto private detective agency named Intertel on behalf of either Canadian or U.S. authorities.

He could see no reason for the harrassment and surveillance other than that the Nixon administration ordered it, he said.

The director of Intertel today denied his "security consulting" agency supplied information to immigration authorities about Meier.

Calvin Hill, a retired RCMP officer, also said Intertel has had nothing to do with any harassment of Meier.

"About a year and a half ago, Intertel had some papers to serve on Meier and we did so for our client, the Hughes Tool Co., but we have had no contact with Meier since," Hill said.

"None of our dealings with Meier had any connection with the immigration department."

Meier is under U.S. federal indictment on charges of evading income tax on more than $250,000 said to have been earned in 1968-69 while overseeing purchase of several thousands mining operations for Hughes.

Hughes is suing Meier and several associates, claiming they picked up several marginal claims and sold them at inflated prices.

Reynolds told reporters the income tax charges simply are an attempt to blacken Meier's name before he appears before the Senate Watergate committee. Responsible elected officials in Washington support his view and expect that the charges will be dropped after Meier appears before the committee, he added.

NEWS BRIEFS

IWA Men Book Off

Tradesmen were reported to have booked off work early this afternoon at B.C. Forest Products and Victoria Plywood in a continuing coast-wide dispute over rate revisions.

There were reports that as many as 3,000 International Woodworkers of America tradesmen were to book off at mills along the coast.

Pollution High

EDMONTON (CP) — Both Edmonton and Calgary's pollution index readings soared Tuesday with the situation in Calgary almost generating a smog alert.

TORONTO MARKET TRADING

Distributed by CP
Toronto Stock Exchange—Nov. 28

Complete tabulation of Wednesday transactions. Quotations in cents unless marked $. z—Odd lot, xd—Ex-dividend, xr—Ex-rights, xw — Ex-warrants. Net change is from previous board-lot closing sale.

Stock	Sales	High	Low	Close	Net Ch'ge
A—B					
Abitibi	12511	$11¾	11	11¾	+ ½
Abitbi 7½p	200	$51⅜	51⅜	51⅜	— ⅜
Acklands	1000	$11½	11¼	11½	+ ¼
Acme Gas	700	12	12	12	
Acres Ltd	855	$11½	11	11½	+ ½
Acres A pr	305	$44	43¼	43¼	— ¼
Acres wt	5330	180	170	180	+ 5
Advocate	1300	130	130	130	— 8
Afton Min	1200	740	740	740	+45
A.G.F.M	470	365	365	365	
Agnic. E	10804	575	540	570	+45
Agra Ind	2762	$11⅜	10¾	11⅜	+ ½
Akaitcho	8300	122	119	120	+ 5
Albany	12100	74	65	68	
Alt East G	8401	730	720	725	+10
Alta Gas A	5780	$11	10⅝	11	+ ⅛
Alta GC p	50	$68⅝	68⅝	68⅝	+ ⅛
Alcan	21365	$36⅝	36	36⅝	+1⅛
Algo Cent	620	$13¾	13⅝	13¾	
Algma	13185	$20⅛	19½	20	+ ⅜
Alliance B	200	$8¼	8¼	8¼	— ¼
Alminex	9055	765	740	765	+35
Alpa Ind	600	$8¼	8	8¼	
Alum 4½ p	60	$35	35	35	
Am Larder	2500	52	52	52	+ 4
Am Eagle	500	85	85	85	— 3
A Quasar P	2100	$13	11¾	12	—1½
Andres W	2105	$25	24½	24½	
Anglo-cn	100	$17½	17½	17½	— ½
Ang CT 315	45	$40⅝	40⅝	40⅝	
Aquitaine	56641	$27¼	26¼	27¼	+1¼
Argosy	1000	18	18	18	— 2
Argus B pr	125	$34	34	34	
Argus C pr	825	$12¼	12⅛	12¼	+ ⅛
Args 260 p	25	$33⅛	33⅛	33⅛	— ⅜
Asama	10650	$13¼	12⅝	13¼	+ ¾
Asbestos	200	$18½	18⅜	18⅜	+ ¼
Ashland C	132	$12¼	12¼	12¼	+ ¾
Ashland pr	100	$25	27⅞	25	
Asoc Porc	2441	85	83	83	+ 3
Atco Ind	1750	$15½	15	15⅛	+ ⅜
Atl C Cop	500	52	52	52	
Auto El	500	$6	6	6	
Ato-Hard A	400	$9⅞	9⅞	9⅞	
Bad Boy	900	$6	5¾	6	+ ¼
Bankeno	9700	615	600	610	+40
Bank Mtl	9366	$19½	19	19½	+ ½
Bank N S	5722	$37½	37	37½	+ ¾
B Cdn Nat	1491	$19¼	18¾	19¼	+ ¾
Bathst p	200	$13¼	13¼	13¼	— ⅜
Baton B	950	$9⅛	9	9⅛	+ ¼
Bay Mills	100	$7¾	7¾	7¾	
Beavr Eng	200	$5	480	5	
Bell Canad	4961	$41⅛	40⅝	40⅝	— ⅜
Bell A pr	144	$44	44	44	— ¼
Bell B pr	265	$46⅞	46½	46⅝	+ ⅛
Bell C pr	200	$31	31	31	+ ¼
Bellm	3055	$14¾	14¼	14¾	+ ¾
Big Nama	1000	13½	13½	13½	— ½
Bl Hawk	7500	64	61	64	
Black P A	100	490	490	490	—10
Blkwod A	100	455	455	455	— ¼
Block B	21425	340	315	335	+10
Bomac A	600	$7¼	7	7¼	+ ⅜
Bombrder	1300	215	205	215	— 5
Bonanza I	1000	285	285	285	
Bunty	30576	73	66	72	+ 4
Bovis Cor	4200	220	205	220	+20
Bow Valy	4195	$31¾	30⅞	31¼	+ ⅜
BP Can	4956	$14	13¾	13⅞	+ ⅜
Bralor Res	3602	165	150	155	
Braisa	500	325	325	325	
Brama	25375	$6½	6⅛	6⅜	+ ¼
Brameda	1900	53	52	53	+ 1
Brascan	9101	$18⅛	17⅞	18	
Brnda	11420	785	760	775	+15
Brdg Tnk p	z20	$40	40	40	
Brinco	2255	$5⅜	5¼	5⅜	
BC Forest	1553	$19⅜	18¼	19⅜	+ ⅞
BC Frest p	25	$40½	40½	40½	
BC Sugar A	350	$19¼	19¼	19¼	+ ¼
BC Phone	435	53	52¾	52¾	— ⅛
BCPh 4½ p	z20	$54½	54½	54½	
BCPh 4¾ p	95	$59½	59	59	
BCPh 1956	50	58	58	58	— 1
BCPh 5.15	25	$63½	63½	63½	+ ½
BCPh 5¾ p	35	$70	70	70	— 1
BCPh 6.80	300	$22½	22	22½	+ ½
Broul R	4100	44	42	44	+ 1
Brunsk	12332	520	510	510	
Budd Auto	1260	$9¾	9½	9¾	+ ½
Budd A w	765	500	475	500	+25
Bushnell	300	$8½	8¼	8¼	+ ¼
C—E					
Cad Dev	4760	$14½	14½	14½	— ⅜
Cad Dev b p	525	$22	21⅞	22	+ ½
CAT Ind	3425	$8½	8½	8½	
Cal Pow	1250	$23½	23½	23½	— ¼
Cal P 4½ p	60	58	58	58	
Cal P 5.40 p	z20	85	85	85	
Calvrt Dle	1200	195	175	175	—15
Calvert	17000	20	18	20	+ 3
Cam Mine	6000	20	19	20	
Cambrids	1700	$15	15	15	
Camfl	25300	970	930	965	+50
C Chib	11100	640	585	640	+60
Camp RL	705	$62	60	61	+ 4
Campau A	2304	$9	9	9	
Campu 7p	800	$10¾	10⅝	10⅝	— ⅜
Can Cem L	1322	$12⅜	12½	12½	— ⅛
CCem r	119380	2	1	2	
C Cem L p	475	$17¾	17¾	17¾	— ⅜
C Geo	11600	210	195	198	+ 7
Can Malt A	132	$27½	27½	27½	— ½
C Nor West	7900	735	720	720	— 5
C Pakrs C	3925	24	23¾	23¾	— ¼
Can Perm	3830	$19¼	18¾	19¼	+ ½
CS Pete	29435	520	480	520	+45
CSPet w	17400	40	28	40	+12
CSL pr	z40	430	430	430	
C Tung	7025	300	290	293	+ 3
C Bonanza	6250	170	165	170	+15
C Cablesy	600	$16½	16¼	16¼	— ¼
C Cable w	320	315	315	315	
Cdn Can A	27	$8¼	8¼	8¼	
Cdn Cel	15060	$5⅞	5¾	5⅞	+ ⅛
C urtis	1200	60	55	60	
Cdn Equty	251	$15⅜	15	15⅜	
CE Gas	14500	395	380	390	+10
CFound pr	181	$10¾	10¾	10¾	
CG Invest	385	$72½	72¼	72¼	—1¾
C Homestd	5875	720	690	720	+35
C Hydr	1750	$7⅜	7⅜	7⅜	
C Im B	14365	$28¾	28⅛	28¾	+ ½
C Ind Gas	4503	$9	9	9	+ ⅛
CIL	140	$17¼	17	17⅛	+ ⅛
CLI Pete	6500	20	16	20	
C-Manoir	800	360	360	360	+10
C Malart	1000	35½	35½	35½	+2½
C Marconi	1900	350	335	335	—10
C Memolat	325	355	350	350	
C Merrill	500	460	460	460	+10
C Occdental	700	$11⅞	11⅞	11⅞	+ ⅛
CP Inve pr	6304	$32½	31¾	32½	+ ⅞
CPIn w	11680	340	325	335	+25
CP Ltd	46964	$15¾	15¼	15¾	+ ½
CPL A p	z9	$10¾	10½	10¾	
C Reserve	1000	530	520	530	+ 5
Cdn Salt	100	$14⅜	14⅜	14⅜	+ ⅜
Cdn Sup O	4275	$59½	58⅞	59½	+ ⅞
Cdn Tire	840	$49¼	48	48	
Cdn Tire A	8448	$50¼	49¼	50	+ 1
C Utilities	100	$10	10	10	
C Util 4¼ p	50	$55	55	55	— 9
CUtil 6 pr	z15	$76	76	76	
C Util $1.25	1290	$20⅜	20¼	25⅜	+ ¼
CWN G 4 pr	100	$11	11	11	+ ¼
Candel Oil	100	$10⅞	10⅞	10⅞	— ⅛
Canron	825	$18½	18½	18½	+ ¼
Capit Div	900	32	30	30	— 1
Carl OK	4870	415	405	405	
Carrier JD	100	250	250	250	
Cassiar I	100	$11	10⅞	11	+ ⅜
Cassidy L	525	$5½	5½	5½	
CC Yachts	1475	315	315	315	— 5
Celanese	5620	$5½	5¼	5½	+ ½
Celan 175 p	25	$19¾	19¾	19¾	
CH Fund A	100	$8½	8½	8½	
Cent Pat	2000	84	83	83	— 1
CFCN	100	$8¼	8⅛	8¼	— ⅛
Charter Oil	1130	400	400	400	
Chemaloy	7050	310	305	310	+ 5
Chestrvile	5000	14½	14½	14½	— ½
Chib-K	47250	29	28	28	+ 2
Chib M	1000	40	38	40	
Chieftan D	2050	$11½	10⅞	11¼	+ 1
Chimo	z200	95	95	95	
Chrys	13434	$18⅛	17¼	17¾	
CHM B	10000	$11¼	11¼	11¼	+ ¼
Ciarcan	600	305	300	300	— 5
Coch W	10300	80	65	66	+ 6
Cckfield	225	$5⅝	5⅝	5⅝	
Coin L	13500	15	12½	15	+ 3
Coldst	10250	260	255	255	+ 4
Compr Ap	100	$12½	12½	12½	
Cmnc	15034	$36	34½	35½	+ ½
Com Cap	375	265	265	265	+ 5
C Holiday I	2760	$8	7⅝	8	— ¼
Computel	500	$7¼	7¼	7¼	— ¼
Comtech	500	350	350	350	
Conn Chm	300	$5½	5½	5½	
Conn Bath	6540	$27½	24⅞	27½	+2⅞
Con Bath p	300	$18¼	18¼	18¼	
C Bah w	26075	230	210	230	+40
C Bath 68 w	980	$14¼	13⅛	14¼	+1¾
Con Bldg	5400	280	265	280	+15
Con Fardy	2200	105	105	105	— 2
C Durham	5000	53	46	50	+ 4
C Marben	1000	82	82	82	— 3
C Morisn	2600	170	162	165	+ 3
Con Nichol	2000	6	6	6	— ½
C Rambler	6700	287	275	287	+27
C Rexspar	6000	35	34½	34½	— 1
Con Textile	295	335	335	335	
C West P	z500	90	90	90	
Con Distrb	7960	$17⅛	16¼	16⅞	+ ¼
Cons Gas	4530	$15⅞	15⅝	15⅞	— ⅛
Con Glass	289	$8	8	8	
Control-F	z50	170	170	170	
Conwest	700	420	405	420	
Cooper C	300	$12½	12¼	12½	+ ½
Copr Corp	2060	25	25	25	— 1
Cop Fields	200	132	132	132	+ 5
Corby vt	1215	20	19⅝	20	+ ½
Cornat Ind	4875	440	415	440	+25
Cornat pr	100	$21½	21½	21½	+ ½
Corp Food	100	480	480	480	
Coseka R	3800	245	230	230	
Costain R	400	$6¾	6⅝	6⅝	— ⅛
Craigmt	7575	685	660	685	+30
Crain R L	250	$8¾	8¾	8¾	
Crestbrk	1300	$8⅝	8¼	8⅝	+ ⅛
Cstland	5000	13½	13	13½	+ 1
Crwn Life	225	$68	67½	67½	— ½
Crush Intl	820	$10¾	10¼	10¾	+ ½
Dalmy A	600	$5½	5½	5½	
Dawson D	2350	$7⅞	7¾	7¾	
Debhld B p	z10	$80	80	80	
Decca R	5800	665	650	665	+15
D Eldona	600	38	38	38	+ 1
Delta Htl	200	250	250	250	—10
Denison	7797	$51½	48¼	49½	—2½
Dicknsn	2500	345	325	340	+10
Distl Seag	7271	$41½	41	41¼	+ ⅛
Doman I	2950	$9	8⅝	9	+ ⅜
Dome	1321	$118	113	116½	+ 3¼
Dome Pete	2700	$37½	36⅞	37⅛	+1⅛
D Bridge	100	$37	37	37	+ 1
D Citrus	200	$7	7	7	
D Explor	z300	49	49	49	
Dofasco	6680	$29¾	28⅞	29¾	+ 1
Dofasco p	115	$70	69½	70	
Dom Glass	200	$12	12	12	— ⅛
D Scotish p	z10	$30¼	30¼	30¼	
D Textile	1975	$13½	12½	12½	— ¾
Domtar	8440	$22¾	21¾	22¾	+ 1
Domtar pr	100	$13½	13½	13½	
Donlee M	100	405	405	405	— 5
Douglas L	1100	320	320	320	
DRG Ltd A	410	$7½	7⅜	7½	+ ¼
Dunde Pal	500	40	40	40	— 1
Du Pont	1025	$25	25	25	— ¼
Dustbane	500	$6¾	6¾	6¾	
Dylex Ltd	500	$7	6⅞	7	— ¼
Dylex L A	1720	$7¼	7	7	
Dynsty	12755	$11¼	10⅛	10½	+75
Estn Can S	z76	$15½	15	15⅜	
Estn Prov	150	475	475	475	+25
East Mal	2800	425	415	415	+15
EastSuli	600	245	240	245	+14
E-L Fin	225	$7½	7½	7½	
E-L Fin w	400	235	235	235	
Electro ltd	1815	$8⅝	8⅜	8½	
Elks Stors	200	$13⅞	13⅞	13⅞	
Emco	110	$5¼	5¼	5¼	
Exquisite	z10	280	280	280	
F—J					
Fairview	300	$19⅜	19⅛	19⅛	— ⅝
Falco C	14765	$11¾	11¼	11⅜	+ ¼
Falcon	3923	$68¾	66¼	68¼	+1½
Fed Ind Ltd	570	$5¾	5⅝	5¾	+ ⅛
Fields S	650	$16	16	16	
Finning T	310	$11¼	11¼	11¼	— ¼
F City Fin	500	$8⅛	8⅛	8⅛	+ ⅛
FCity w	12050	400	400	400	
Fittings	z100	$20½	20½	20½	
Fleetw'd	100	$7½	7½	7½	—1½
Foodex S	1000	$6⅛	5¾	6⅛	+ ⅛
Ford Cnda	125	$80	77½	77½	—1¼
Forl Reinc	500	22	22	22	
F Seasons	1500	$6½	6	6⅛	+ ⅛
F Sea A pr	250	$8¾	8¾	8¾	
Francana	553	$12	11¾	11¾	
Fraser	100	$22½	22½	22½	
Frobex	2057	23	22	22	
GH Steel	300	$6¼	6	6	
Gaz Metr	2300	$5½	5⅛	5⅜	+ ⅛
Gaz M 66w	500	110	110	110	+10
Gen Distrb	2800	$11	10⅞	11	
GMC	1179	$50⅛	49	50⅛	+ ⅝
Genstar L	6815	$17⅛	16¾	17	+ ⅛
Gnstar L w	1600	525	515	525	+10
Gesco Dis	100	$5¾	5¾	5¾	— ¼
Gt Mas	12600	260	235	259	+19
Giant Pk	150	925	925	925	+100
Gibral	17075	$10⅝	10¼	10⅝	+ ½
Glendale	1250	$8⅝	8¼	8¼	— ¼
Gold Crest	1200	475	450	450	—20
Goldund M	2400	85	83	83	+ 3
Gozlan	600	$9	9	9	
Graff G	1035	$29	28	29	+ 1
Granby	300	$18½	18¼	18½	+ ½
Granduc	2900	350	335	340	+10
Granisle	100	950	950	950	+50
Gt COjlsds	4915	$12	11	11⅞	+ ⅜
GL Nickl	400	250	250	250	
GL Paper	3505	$23¼	22½	23¼	+ ⅜
GL Pap w	2100	575	500	575	+75
GN Capital	1250	6⅝	6⅝	6½	
Gr Plains	300	$29⅛	29	29	
Gt W Life	535	$60	59½	59½	— ½
Gt West S	950	285	280	285	
G West wt	3000	80	80	80	—10
Greb I B	300	$11	10¾	11	+ ½
Green A L	100	250	250	250	—30
Green Pnt	3900	6	6	6	— ½
Greyhnd	1250	$18½	18¼	18½	
GSW C pr	110	$84	84	84	
Guar Trst	4600	$12	11¾	12	+ ½
Guard Cap	260	450	450	450	—50
Gulf C	12161	$33½	32¾	33¼	+ ¼
Gulf Corp	1080	$21½	21½	21½	+ ¼
Halifax D	400	210	210	210	— 5
Hambro C	675	$6	5⅞	6	
Hardee	3250	98	97	98	— 1
H Group	1050	$7⅜	7¼	7⅜	+ ⅜
Hard Crp A	950	$6½	6⅜	6½	+ ⅜
Harris J S	200	$5½	5½	5½	
Harveys F	1525	125	125	125	+ 5
HWood A	900	195	180	185	+ 5
HWood B	1800	65	60	65	+10
Haw S	21862	55	475	495	+15
Hays Dna	1055	$7½	7½	7½	+ ½
Highmont	1000	152	152	152	— 6
Hollinger	150	$44½	44½	44½	— ¼
Home A	9078	$55	54⅝	55	+ ¼
Home B	113	$48½	48½	48½	
H Bramor	200	$5½	5½	5½	— ⅜
Huston	11500	325	310	325	+15
Hoden DH	1000	$5⅛	5	5⅛	— ¼
Hud B	12030	$26	25⅜	25⅞	+ ⅜
H Bay Co	5574	$18⅝	18¼	18⅝	+ ¼
HB Oil Gas	4125	$47	46¾	46¾	
Hu-Pam	500	20	20	20	
Huron Erl	1150	$30⅛	30	30	— ¼
Husky	15083	$28½	28	28¼	+ ⅜
Husky D w	1500	$11⅞	11⅝	11¾	+ ¼
Husky E w	3500	$13⅜	13	13⅛	+¼
Hydra Ex	6500	28	23	28	+ 3
IAC	4060	$17⅜	16⅞	17⅜	+ ⅛
IAC 4½ p	z10	$60¾	60¾	60¾	
IAC wt	1900	540	520	525	+25
Imasco	2791	$28½	28	28⅛	
Imasco A p	1000	405	405	405	— 5
Imp Gen	1000	450	450	450	—10
Imp Life	30	$100½	100½	100½	
Imp O	28340	$42½	41¼	41¼	— ⅜
Inc Dis w	500	28	28	28	— 2
Indusmin	z30	10	10	10	
Ind Adhes	100	$14	14	14	
Inland Gas	300	$9½	9½	9½	+ ⅛
Inland G p	100	$12¾	12¾	12¾	
Inter-City	400	470	465	465	—10
Inter C A p	100	$16¾	16¾	16¾	— ¼
Inter C B p	100	$18¼	18¼	18¼	
Inter C B w	100	300	300	300	
Intrmetco	100	450	450	450	+15
Int Bibis T	500	12½	12½	12½	+ 1
IBM	326	$268	264	265	+ 1
Int Mogul	1718	905	885	890	+10
Inco	54763	$33¼	32½	33⅛	+⅜
Interpool	1150	$11⅞	11⅜	11¾	+ ¼
Intpr Pipe	1820	$23⅛	22¾	23	+ ¼
Int Pipe w	1325	790	760	790	+15
Iosco	515	$13¼	13	13¼	+ ⅛
Inter Tech	3000	27	24	24	— 1
Inv Group	100	$8⅞	8⅞	8⅞	+ ⅜
Inv Grp A	1600	$8¾	8⅜	8⅜	— ⅜
Inv Grp S p	725	$19	18¾	19	— ¾
Iron Bay T	400	360	360	360	+ 5
Irwin T A	9138	425	410	425	+15
Iso	14800	180	155	175	+19
IU Intl	13303	521	19	20¾	+17⅞
Ivaco Ind	400	10	10	10	
IWC Com	1000	215	215	215	
Jannock	532	$6⅜	6¼	6⅜	
Jannock D	200	$6¼	6¼	6¼	— ⅜
Janock 6 p	552	68	67½	68	
Jannock A	z30	$12⅞	12⅞	12⅞	
Jannock B	500	$12½	12½	12½	— ⅛
Jelex	3000	18	18	18	+ 2
Joliet	7000	21½	21	21	— ½
Jonsmith	2500	8½	8½	8½	+ ½
Jorex Ltd	9500	64	60	64	+ 2
Joutel	1200	36½	36	36½	+ ½
K—N					
Kaiser Re	7620	490	470	480	+15
Kaps Tran	4370	55	480	485	+ 5
Keen Ind	700	$11¾	11½	11⅝	+ ⅜
Keeprite B	1750	72⅝	71½	71½	— ⅜
Kelly D A	100	$5⅛	5⅛	5⅛	+ ⅛
Kenting	1000	$5⅛	5⅛	5⅛	+ ⅛
Kenting r	220	6	5	5	— 1
Kerr Add	8651	$12½	11⅞	12	
KAnacon	4500	29	28	28	— 2
Kilembe	1700	200	200	200	—25
Koffler	2150	$6¾	6	6¾	+ 1
Koffler w	300	225	225	225	+35
Labatt A	2709	$22¾	22⅜	22¾	
Labatt A p	1725	$22¾	22¼	23¼	
Lab Min	600	$44¾	44	44	— ¾
Lacanex	1000	40	40	40	+ 3
Laidlaw T	1600	$10½	10¼	10⅜	
Lailaw A p	150	$30	30	30	— 4
Lailaw B p	600	$10	10	10	+ ¼
LOnt Cem	600	400	395	400	
L Snore	1366	275	265	275	+10
Lamb M A	300	160	160	160	
Lasitr Km	1125	92	92	92	— 3
Laura Sec	231	$5¼	5¼	5¼	+ ¼
Lau-Fin	760	$10⅜	10⅜	10⅜	+
Lau Fn 6¼	z39	17	16	16	
Lau F 1.25	200	$15⅞	15⅞	15⅞	—⅛
Lau Fn$1.40	100	$18½	18½	18½	
Lau F 2.00	150	$25¼	25¼	25¼	
Leigh Inst	5595	460	450	460	+20
Leons Frn	400	$10¾	10½	10¾	+ ½
Levy A pr	750	5¾	5¾	5¾	— ¼
Life Inv A	130	75	62	62	—13
Life Inv A	610	7	7	7	
Lincoln Tr	z25	$16⅞	16⅞	16⅞	
LL Lac	1200	210	205	210	+ 5
Livingsto	800	8	7¾	7⅞	— ⅛
Living w	240	460	460	460	—20
Lob Co A	2513	5¾	5¾	5¾	
Lob Co B	1900	5¾	5⅜	5¾	+ ⅛
Lob Co pr	205	$27⅞	27½	27⅞	+ ⅜
Lob G 2pr	200	66	64	64	— 3
Lob Inc	515	425	425	425	— 3
Lochiel	2500	283	275	278	+ 2
Loeb M	150	440	440	440	
Logistec C	400	315	315	315	—60
Lost River	200	300	300	300	
Lytton M	2800	130	115	120	+10
Maclarn A	24	$29	29	29	
Mclan H A	1195	$11⅜	11	11⅜	+ ⅜
MH Cable	600	$13⅛	12⅞	12⅞	— ½
MB Ltd	13001	$33¾	33	33½	+1¼
Madeline	4126	465	440	465	+25
Madsn	22500	123	115	119	+ 4
Magna Int	1891	8	7¾	8	
Magnason	1600	$7½	7½	7½	
Magnetcs	990	66	65	66	+ 1
Maher pr	100	$8¼	8¼	8¼	
Major H D	1338	365	365	365	
Malartic	1000	84	84	84	+ 4
Man Ba	11000	66	55	66	+11
M Lf Mills	310	$20	20	20	+1⅛
Marcana	2000	16½	16	16½	+ ½
Markel F	2000	$5½	5½	5½	— ½
Martin	26000	23½	20	23	+ 6
Mas F	28786	$20½	19½	20½	+1⅛
Matchan	6312	10	10	10	
Mattagmi	4800	$31	30	31	+ 1
Mc Adam	9100	32	27	29	— 1
McGraw H	200	425	425	425	
Mc Intyre	605	$53½	52¼	52¾	+ ¾
McLaghln	1300	$17½	17¼	17¼	
MDS Helth	600	315	315	315	— 5
Melchers	400	$6⅝	6⅜	6½	— ⅜
Mentor	6800	125	110	125	+20
MEPC	5025	$10¼	10	10	
MEPC w	3900	400	395	400	
Mercantil	720	$21½	21	21¼	
Mercant r	2731	290	285	290	+ 5
Merland E	9000	200	190	195	
Meta Uran	1500	14½	14½	14½	
MICC	558	$30¾	30¼	30¾	+ ¼
Microsyst	1568	57	55⅝	57	+ ⅜
Micrsys w	1000	420	420	420	+20
Midcon	800	70	70	70	
Milrim	4000	14½	14½	14½	
Mindamr	2100	380	370	380	+ 5
Moffat	200	$8¼	8¼	8¼	— ⅛
Molson A	1475	$22½	22	22¼	
Molson B	420	$23¼	23⅛	23¼	+ ¼
Mon Inv w	200	250	250	250	
Monarc W	1300	285	285	285	
Monenco	150	$10⅜	10⅜	10⅜	+ ⅛
Montrey A	3500	41	40	40	
Mtl Trust	500	$18¾	18¾	18¾	— ¼
Moore	8295	$53	52¼	53	+ ¾
Morse A	z125	$18¼	18¼	18¼	
Morse B	z25	$18¼	18¼	18¼	
Morse pr	425	$38½	38	38½	+ ½
Morse B pr	100	$34½	34½	34½	
Mt Wright	1000	16	15	16	— 2
MTS Inter	6300	43	40	42	— 2
Mutl	23200	56	54